Digitized by the Internet Archive
in 2019 with funding from
American Printing House for the Blind, Inc.

https://archive.org/details/talkingbooktopic61unse

Talking Book Topics

ISSN 0039-9183

Jan-Feb 1995

National Library Service for the Blind and Physically Handicapped

The Library of Congress

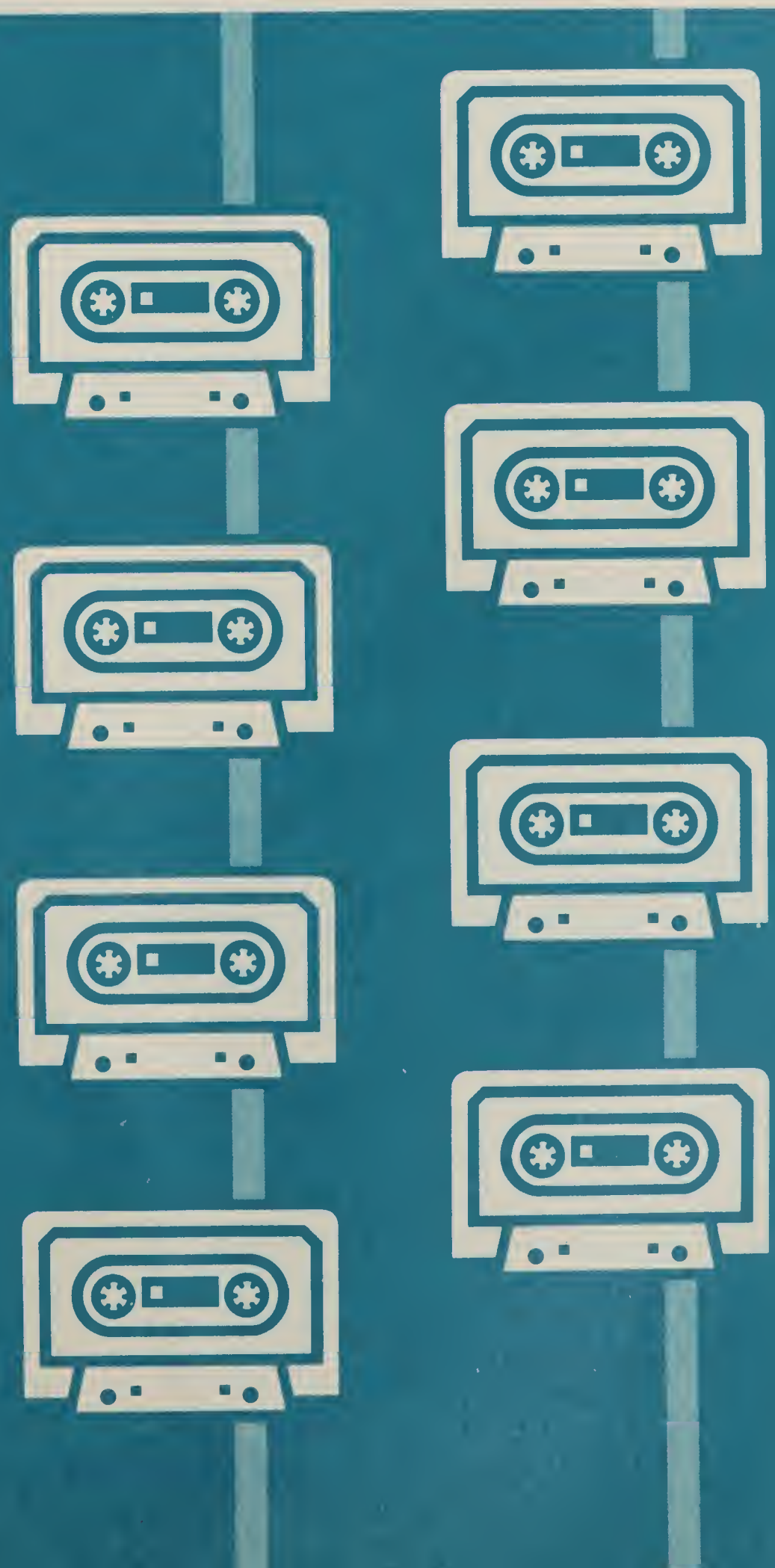

Talking Book Topics is published bimonthly in large-print, cassette, and disc formats and distributed free to blind and physically handicapped individuals who participate in the Library of Congress free reading program. It lists recorded books and magazines available through a national network of cooperating libraries and covers news of developments and activities in library services.

The annotated list in this issue is limited to titles recently added to the national collection, which contains thousands of fiction and nonfiction titles, including classics, biographies, gothics, mysteries, and how-to and self-help guides. To learn more about the wide range of books in the national collection, readers may order catalogs and subject bibliographies from cooperating libraries. Librarians can check other resources for titles and answer requests for special materials.

For subscription changes, complete the form located on the inside back cover and mail it to your local cooperating library. To order books, contact your local cooperating library. Correspondence regarding editorial matters should be sent to: Publications and Media Section, National Library Service for the Blind and Physically Handicapped, Library of Congress, Washington, DC 20542.

Library of Congress, Washington 1995

Library of Congress
Catalog Card Number 60-46157
ISSN 0039-9183

Printed using recycled paper.

Talking Book Topics

January–February 1995
Volume 61, Number 1

Contents

In Brief i

Books for Adults
Discs–Nonfiction 1
Discs–Fiction 2
Cassettes–Nonfiction 5
Cassettes–Fiction 23

Books for Children
Cassettes–Nonfiction 49
Cassettes–Fiction 51

Foreign Language Books
Spanish 55

Talking Book Magazines 57

Index
Talking Book Discs 58
Talking Book Cassettes 59

Order Forms
Books for Adults 81
Books for Children 87
Foreign Language Books 89

In Brief

New Cassette Books Catalog Published

A catalog of cassette books produced by NLS was recently published. *Cassette Books 1994* lists all the adult books added to the NLS recorded collection during the past year. Books described in the large-print catalog are arranged by subject, and the publication includes a list of best-sellers. All the books were previously announced in *Talking Book Topics* and are available on loan from cooperating libraries.

The catalog is being sent directly to patrons who ordered it on their annual publications order form. *Cassette Books* can also be ordered from your local cooperating library. The catalog will be produced in recorded format at a later date.

Civilization Magazine

A new bimonthly magazine published by the Library of Congress is now available on flexible disc. *Civilization* draws heavily on the vast riches of the Library collections to illuminate both the past and the present. The magazine offers essays and feature articles written by well-known authors, as well as book reviews and commentaries. Each issue contains a letter from the Librarian of Congress, a calendar of upcoming events at libraries around the country, and other regular features.

The premier issue includes an essay titled "Reading by Ear" by Diana Trilling. Trilling, who is visually impaired, describes the experience of reading aurally and its effects on the understanding and appreciation of language. She discusses precision of speech and gives examples of distortions of meaning that result from

mispronunciation of words. Trilling is the author of five books, including *We Must March My Darlings: A Critical Decade (RC 14788).*

For a free subscription to the magazine, contact your local cooperating library.

Books for Adults

These books were recently sent to cooperating libraries. Books on flexible discs are labeled with the code FD and cassette books with the code RC. All disc books have been recorded to play at the speed of 8 rpm; the cassette books play at 15/16 ips. Cassette titles marked with a dagger (†) were produced earlier on flexible discs. To order disc or cassette books, fill out the order form and send it to your cooperating library.

Note: For the information of the reader, a notice may appear immediately following the book description to indicate occurrences of strong language, explicit descriptions of sex, or violence. The word "some" before any of these terms indicates an occasional or infrequent occurrence, as in "some strong language."

Discs Nonfiction

The Last Brother FD 37324
by Joe McGinniss
read by Bob Butz
10 discs
Controversial account of Ted, the youngest and only surviving son of Joe and Rose Kennedy. The author acknowledges that he had only one brief interview and a handful of even briefer conversations with the subject of this unauthorized biography. McGinniss's story is, by his own account, drawn from published sources and quotations that represent what he believes to have been spoken. Bestseller 1993.

Complexity: The Emerging Science at the Edge of Order and Chaos FD 37325
by M. Mitchell Waldrop
read by Jake Williams
9 discs
A doctor of physics chronicles the experiences of a group of scientists in different fields who have come together to forge a revolutionary new approach called "complexity." Rejecting traditional linear, reductionist thinking, these scientists have embraced new ideas of order and chaos that they believe are applicable in physics, economics, and the social sciences. Bestseller 1992.

A Rose for Her Grave: And Other True Cases; Ann Rule's Crime Files, Volume 1 FD 37330
by Ann Rule
read by Jill Ferris
9 discs
Randy Roth has a small son when he meets divorced young mother Janis Miranda. Soon after their wedding, Janis falls off a mountain and dies. Roth marries another woman, who, fearing for her life, soon leaves him. When his fourth wife drowns, people begin to notice. Other crimes involve a hit woman and a rapist who kills the woman who put him in prison. Strong language and violence. Bestseller 1993.

SeinLanguage FD 37492
by Jerry Seinfeld
read by David Hartley-Margolin
2 discs
Seinfeld, known for his stand-up comedy routine and his situation comedy, draws from both in these humorous essays. His topics range from wishing he were a phone machine: "Excuse me, I'm not here right now. If you just leave a message, I can walk away" to awkwardness with nudity: "I like to wear a belt when I'm naked. I'd like to get pockets to hang off the belt . . . to be naked and still be able to put your hands in your pockets." Bestseller 1993.

The Fountain of Age FD 37625
by Betty Friedan
read by Jill Ferris
16 discs
Three decades after *The Feminine Mystique (RC 7901)* changed the public's views on women, Friedan takes a similar approach to aging. She makes an appeal for the idea that aging does not have to become a state of decline, rather that it is possible to continue to change and to grow as a person at any age. She explores personal myths and denial and interviews scores of men and women to learn their responses to getting older. Bestseller 1993.

Discs Fiction

Gai-Jin: A Novel of Japan FD 35923
by James Clavell
read by Chuck Benson
28 discs
Yokohama, 1862. Three *gai-jin* (foreigners) have been attacked. One of them is Angelique Richaud, a Frenchwoman who hopes to marry Malcolm Struan, heir to the Noble House. Malcolm is also wounded in the attack, and while he recovers Angelique is raped and impregnated with the heir to the family trying to take over the Noble House. Sequel to *Tai-Pan (RC 13214)*. Strong language, violence, and some descriptions of sex. Bestseller 1993.

Lasher FD 37317
by Anne Rice
read by David Hartley-Margolin
14 discs
In the sequel to *The Witching Hour (RC 35448)*, newly "born" Lasher attempts to impregnate his "mother" Rowan while holding her prisoner. Back in New Orleans the Mayfair women, realizing they are all in danger, join forces under young seductive Mona, while Rowan's stunned husband Michael (with the help of Julien's spirit) joins Aaron Lightner in his quest to solve the Mayfair mystery. Strong language, violence, and explicit descriptions of sex. 1993.

Streets of Laredo FD 37323
by Larry McMurtry
read by Bob Askey
10 discs
Sequel to Pulitzer Prize-winning *Lonesome Dove (RC 22959)*. Years have passed and Captain Call, hired by the railroad, heads for the desert to track down Joey Garza, a young train robber. When the trail leads to Mexico, Garza's protective mother Maria and his blind sister Teresa have a profound effect on Call. Loyalty also sends Lorena Parker in search of her husband, Call's partner Pea Eye. Some strong language and violence. Bestseller 1993.

Hidden Talents FD 37327
by Jayne Ann Krentz
read by Jill Ferris
6 discs
Customers at Serenity Makepeace's tiny grocery store in Witt's End, Washington, consist of misfits, artsy-craftsy types, and social dropouts. Concerned that the small town is dying, Serenity goes to Caleb Ventress, a financial advisor, for help in establishing a mail-order business. Then someone attempts to blackmail Serenity, and Caleb finds himself more involved than he planned. Strong language and descriptions of sex. Bestseller 1993.

A Stained White Radiance FD 37329
by James Lee Burke
read by Bruce Huntey
5 discs
Dave Robicheaux has known the Sonnier

family all his life. He even dated the youngest daughter. But one doesn't want to be close to them, for they seem to hide dark secrets, like child abuse. The murder of a local cop will pull Robicheaux back to the Sonniers, who now include an oil baron and a TV evangelist, and force him to face a past he would rather forget. Violence, some strong language, and some descriptions of sex. Bestseller 1992.

Hotel Pastis: A Novel of Provence FD 37331
by Peter Mayle
read by Jamie Horton
6 discs
Author of *A Year in Provence (RC 33617)* and *Toujours Provence (RC 33618)* revisits the region. Simon Shaw, in need of a change of pace, sets off on the spur of the moment in his Porsche. Stranded in a small town by a car crash, Shaw is charmed into acquiring a rundown place to turn into a hotel. While thus distracted, his potential paradise is encircled by a criminal element. Some strong language. Bestseller 1993.

Keeper of the Heart FD 37332
by Johanna Lindsey
read by Madelyn Buzzard
5 discs
The future on planet Kystran. Shanelle Ly-San-Ter has completed her education and must now select a lifemate. Unlike many of her friends, she has not shared sex with anyone—her father provides a companion to make sure she waits for her lifemate. But when she meets Falon Van'yer, she throws caution to the wind. Has she made a big mistake? Sequel to *Warrior's Woman (RC 31416)*. Some descriptions of sex. Bestseller 1993.

Lord of Hawkfell Island FD 37333
by Catherine Coulter
read by Pam Ward
6 discs
Ireland, 915. Rorik Haraldsson of Hawkfell Island, wanting to avenge the death of his wife and children, plans to kill Einar Thorsson of Clontarf. Instead, he takes Einar's half-sister Mirana as a hostage and returns with her to Hawkfell. Unfortunately for Rorik and his men, Mirana has been taught self-reliance. She soon has Rorik in love with her and the women up in arms against the men. Explicit descriptions of sex and some violence. Bestseller 1993.

The Shining Ones: The Tamuli, Book 2 FD 37334
by David Eddings
read by Erik Sandvold
10 discs
Sparhawk and his companions seek Bhelliom, the Stone of Power. Sparhawk is Anakha, and with Bhelliom he wields god-like powers to thwart the evil plots against his native land. But can even this awesome power stand against the myriad fiends wishing to possess Bhelliom for their own, especially the dreaded, glowing creatures of myth known as the Shining Ones? Sequel to *Domes of Fire (RC 35897)*. Some strong language. Bestseller 1993.

Honor among Thieves FD 37335
by Jeffrey Archer
read by Chuck Benson
7 discs
Saddam Hussein's latest plan to embarrass the United States is to steal the Declaration of Independence and publicly burn it on July 4, 1993. To aid his plan he creates a look-alike President Clinton, has a Hollywood director make

a fake motorcade movie, and hires a forger who makes an exact duplicate of the document, even using 200-year-old paper, pen, and ink. In the end there is one major problem: which is the real Declaration? Bestseller 1993.

Mrs. de Winter FD 37493
by Susan Hill
read by Yvonne Fair Tessler
7 discs
In this "sequel" to Daphne du Maurier's *Rebecca (RC 11106),* the de Winters have come home to England for Beatrice's funeral after ten years abroad. A mystery arises when a bouquet of perfect white flowers is found with a card signed simply "R," and Mrs. de Winter begins raising questions about the sender. She also becomes concerned about Maxim's growing sense of guilt over Rebecca's death. Bestseller 1993.

Interest of Justice FD 37496
by Nancy Taylor Rosenberg
read by Mary Woods
7 discs
Judge Lara Sanderstone's house is ransacked after she frees an accused murderer. Meanwhile, her sister Ivory has banned Lara from her family because Lara disapproves of her abusive new husband Sam. When Ivory and Sam are found murdered, Lara and a police detective frantically look for connections with the help of Ivory's son and Emmet, who has Lou Gehrig's disease. Strong language, some violence, and explicit descriptions of sex. 1993.

Mr. Murder FD 37497
by Dean Koontz
read by Chuck Benson
7 discs
Either his mind has gone haywire or something bad is about to happen to writer Marty Stillwater: he is panicked. He loads his guns and goes to the doctor. When he comes back home, the Other is there—a "man" identical to Marty who wants to step into his life. Gunshots and a broken back don't faze the Other, and it gets away. When the police express disbelief, Marty and his family take flight. Strong language, violence, and descriptions of sex. Bestseller 1993.

Loose among the Lambs FD 37498
by Jay Brandon
read by David Hartley-Margolin
8 discs
Children have been molested in San Antonio, and the culprit now wants to turn himself in to District Attorney Mark Blackwell. But why won't Chris Davis surrender to the police instead? Can the arrest of Davis help Blackwell in his reelection campaign? When the case begins to fall apart, a ten-year-old comes forth with information that will disturb the entire city. Violence, strong language, and explicit descriptions of sex. 1993.

The Great Starship Race FD 37623
by Diane Carey
read by Bob Askey
5 discs
A newly discovered alien people is eager to join the Federation of planets, and they sponsor a starship race to promote their membership. The U.S.S. *Enterprise,* under the command of Captain Kirk, is sent to compete. But the good-natured contest turns ominous when a Romulan warship shows up and enters the race with an unknown motive. A Star Trek novel. Bestseller 1993.

Decider FD 37624
by Dick Francis
read by Bob Askey
5 discs
As shareholders examine the grandstands of a run-down family-owned racetrack, an explosion nearly kills Lee Morris, whose stock in the track was part of his mother's divorce settlement. It is not the first such incident to befall Morris, a young architect who specializes in doing restorations, and he intends to find out who is behind this attack. Bestseller 1993.

The Edge of Sleep FD 37626
by David Wiltse
read by Chuck Benson
6 discs
FBI agent John Becker is once more pulled out of his extended medical leave to track down a serial killer as in *Prayer for the Dead (RC 35088)*. However, Becker's ability to understand the killer's psyche doesn't seem to be working—the person he's after doesn't fit the profile of a kidnapper. And now the son of Becker's colleague and former lover has joined the missing. Strong language, violence, and explicit descriptions of sex. 1993.

Thunder Point FD 37627
by Jack Higgins
read by Chuck Benson
5 discs
In 1945 Martin Bormann fled Nazi Germany with a suitcase containing the Windsor Protocol and a list of British and American supporters of the Nazi cause. Now it is 1992. Henry Baker has discovered a submarine with that suitcase aboard lying off the Virgin Islands. Brigadier Ferguson of British security gives Sean Dillon the task of recovering the papers. But there are others who also want to find them. Strong language and some violence. Bestseller 1993.

Cassettes Nonfiction

The L Word: An Unapologetic, Thoroughly Biased, Long-Overdue Explication and Celebration of Liberalism RC 35026
by David P. Barash
read by John Rayburn
2 cassettes
A defense of liberalism in America, in which the author maintains that liberalism formed the foundation of our political culture. At a time when the very word "liberal" is used pejoratively in campaign rhetoric, Barash argues that our liberal background created most of the important benefits of the American system of government. 1992.

A Lester Young Reader RC 35550
edited by Lewis Porter
read by Ray Foushee
2 cassettes
Interviews, criticism, essays, and biographical articles concerning the tenor saxophonist, jazz innovator, and musician nicknamed the "Pres" by Billie Holiday. Porter includes opposing views and his own short commentary between entries, highlights Young's solo role in the Count Basie orchestra, reveals the Pres's burning desire to be "original," and concludes with an assortment of analyses about his playing. Strong language. 1991.

Written by Herself: Autobiographies of American Women; An Anthology RC 36222
edited by Jill Ker Conway
read by Jill Ferris
6 cassettes
Autobiographical excerpts collected by

historian Conway focus on pivotal events in the lives of twenty-five remarkable American women. The contributors include writers, scientists, former slaves, and athletes, such as Maya Angelou, Margaret Mead, "Babe" Didrikson Zaharias, and Harriet Ann Jacobs. Some violence and some explicit descriptions of sex. Bestseller 1992.

The American Way of Birth RC 36324
by Jessica Mitford
read by Suzanne Nelson
2 cassettes
Author of *The American Way of Death (RC 21457)* and mother of four explores how Americans are born. Mitford compares the care that financially secure women receive with that afforded poor women; reviews procedures such as electronic fetal monitoring and cesarean section; discusses delivery alternatives, including midwives and clinics; and probes the causes of the high infant mortality rate. She also advocates national health insurance. 1992.

Historical Atlas of World Mythology: Volume 1, The Way of the Animal Powers; Part 1, Mythologies of the Primitive Hunters and Gatherers RC 36333
by Joseph Campbell
read by Jake Williams
2 cassettes
The development of religious concepts beginning with their earliest awakening. Campbell describes animal myths of early hunters of the open plains and of twentieth-century peoples of the equatorial forest. Followed by *Part 2, Mythologies of the Great Hunt (RC 36469)*. 1988.

Henry James: The Imagination of Genius—A Biography RC 36444
by Fred Kaplan
read by Bill Wallace
6 cassettes
Examines the personal life of the peripatetic American-born author for keys to interpretive problems in his writing. Kaplan sees the ambiguities of James's personality reflected in many of the stories in which effete European society clashes with the vitality of American culture. Kaplan also discusses James's suppressed homosexuality and his acceptance in literary circles. 1992.

Xeriscape Gardening: Water Conservation for the American Landscape RC 36457
by Connie Lockhart Ellefson and others
read by Maggie Welch
5 cassettes
Xeriscaping is using plants that are either native to the area or from a similar region to create a self-sustaining landscape—reducing the need for water and other added nutrients. The authors describe methods and provide extensive lists of plant materials to use in creating numerous styles of xeriscape gardens in each part of the United States. 1992.

Historical Atlas of World Mythology: Volume 1, The Way of the Animal Powers; Part 2, Mythologies of the Great Hunt RC 36469
by Joseph Campbell
read by Jake Williams
3 cassettes
Introduces primitive art in the form of rock paintings and sculpture and interprets each in terms of religious beliefs. Traces the mythologies connected with this art to the migration of people from Africa and Europe eastward through Asia to Australia

and North and South America. Follows *Part 1, Mythologies of the Primitive Hunters and Gatherers (RC 36333).* 1988.

The "How To" Grants Manual, Second Edition: Successful Grantseeking Techniques for Obtaining Public and Private Grants RC 36591

by David G. Bauer
read by Mary Kane
2 cassettes
Bauer uses his perspective as a former grantseeker and director of grants offices to suggest techniques for securing grant support from government and private sources. His instructions range from developing a proposal to selecting a potential funder. He covers researching the marketplace, contacting funding sources, and following up. 1988.

The Complete Guide to Women's Health: Second Revised Edition RC 36628

by Bruce D. and Carroll A. Shephard
read by Kerry Cundiff
6 cassettes
First published in 1982. This revised edition deals with health strategies for women, birth control, pregnancy and childbirth, sexual issues, menopause, drugs, reproductive system diseases, and surgery. The authors emphasize the maintenance of good health at all ages and the need to become an informed health consumer aware of one's options. Concludes with the meaning of common symptoms. 1990.

The European Philosophers from Descartes to Nietzsche RC 36703

edited by Monroe C. Beardsley
read by Andy Chappell
8 cassettes in 2 containers
Presents the major ideas of twelve Western philosophers, beginning with Descartes in the early seventeenth century. Beardsley, acting rather like a chairman of this panel of thinkers, excerpts substantial portions from their major writings, as well as appropriate shorter passages for amplification, to show the participants' unique approachs to problems. 1960.

Triumphs and Tragedy: A History of the Mexican People RC 36754

by Ramon Eduardo Ruiz
read by Bruce Huntey
5 cassettes
Portrays Mexico from its pre-Columbian beginnings to the 1990s. Covers the evolution of the Olmec, Maya, and Aztec civilizations; the Spanish conquest; the colonial period; three successive revolutions; and conflicts with the United States. Examines a twentieth-century Mexico that continues to be a land beset by political, social, and economic problems. 1992.

Promise and Power: The Life and Times of Robert McNamara RC 36767

by Deborah Shapley
read by Mitzi Friedlander
6 cassettes
Portrait of one of President Kennedy's "best and brightest." The author traces McNamara's roots from his California birth through Berkeley. She shows how later, armed with a degree from the Harvard Business School, he ran the Ford Motor Company, the Department of Defense, and the World Bank. But, according to Shapley, it is McNamara's controversial role in the Vietnam War that has left an imprint on the public's mind. 1993.

A Parent's Guide to Attention Deficit Disorders RC 36796

by Lisa J. Bain
read by Mary Kane
2 cassettes
Bain asserts that attention deficit disorder

(ADD), more specifically attention-deficit hyperactivity disorder (ADHD), is the most common behavior problem in school-age children. Under the aegis of The Children's Hospital of Philadelphia, Bain has written a guide to explain some of the past and current thinking on ADHD, possible diagnostic and treatment options, and suggested ways families can deal with the disorder. 1991.

Order out of Chaos: Man's New Dialogue with Nature RC 36825
by Ilya Prigogine and Isabelle Stengers
read by Kimberly Schraf
3 cassettes
A Nobel Prize-winning physicist and a philosopher/scientist offer a new intellectual vision of the world in which we live by showing a close relationship between science and the humanities and by describing the interdependence of principles once thought to be mutually exclusive. 1984.

In Search of Genghis Khan RC 36842
by Tim Severin
read by Ronald B. Meyer
2 cassettes
The explorer and travel writer chronicles his horseback trip across Mongolia, retracing the twelfth-century route of Genghis Khan and his horde. Severin describes the wild, untamed expanses of Mongolia that, despite the years of Communist rule, have changed little since the time of Genghis Khan. Historical anecdotes as well as descriptions of nomadic herders, exotic traditions, and austere people pepper the narrative. 1991.

Going Back to Bisbee RC 36851
by Richard Shelton
read by Bob Askey
3 cassettes
Tucson professor and poet Shelton relives memories and soaks up the desert ambience as he drives to the southeastern Arizona town of Bisbee. Enthralled by the desert during his 1950s stint at Fort Huachuca, Shelton spent the next two years teaching in the nearby mining town of Bisbee. He recounts the town's colorful history, its transition from mining to arts and tourism, and the characters and experiences he encountered during his stay. Some strong language. 1992.

Take Charge of Your Diabetes: A Guide for Care RC 36953
by U.S. Department of Health and Human Services
read by Nancy Newell-Kline
1 cassette
How to manage life so that one can enjoy good health, even with a serious disease. This manual stresses the need to balance activity, food, and medication; the prevention of diabetes-related problems; and action to take if problems occur. And it contains practical ideas for keeping track of important facts that should be discussed with health care providers. 1991.

The Headache Book RC 36975
by Seymour Solomon and Steven Fraccaro
read by Pat McDermott
2 cassettes
A journalist and a neurologist with a specialty in headaches join forces to explain headache phenomena in lay language. The authors describe specific headache types, examining the malady's characteristics, causes, and possible treatments and citing cases. They discuss the special situations of children and the elderly and offer advice on when to seek professional medical attention. 1991.

Inventing Desire: Inside Chiat/Day; The Hottest Shop, the Coolest Players, the Big Business of Advertising RC 37142
by Karen Stabiner
read by Mary Woods
3 cassettes
Chiat/Day, one of the biggest advertising companies of the 1990s, is responsible for such commercials as the Energizer Bunny, and its ad launched Apple Computer's Macintosh. Stabiner reports on the year she spent at the company's California headquarters, where she had total access to all meetings, strategy sessions, sales pitches, and filmings. Bestseller 1993.

The Beautiful and the Dangerous: Encounters with the Zuni Indians RC 37148
by Barbara Tedlock
read by Jill Ferris
2 cassettes
An anthropologist presents her findings on life among the Zuni Indians of New Mexico by telling the story of one family in a novelistic manner. Tedlock comments on folk medicine, religion, myth, art, nature lore, violence, alcoholism, and even beliefs about modern technology, based on everyday conversations among family members, and she records her own reactions to Zuni culture. 1992.

From Where We Stand: Recovering a Sense of Place RC 37149
by Deborah Tall
read by Pam Ward
2 cassettes
Tall creates a montage out of her own pilgrimage in search of roots. In the background is the Finger Lakes region of New York State, and she works in that area's geography and a little history of the Iroquois (whose presence can still be felt) mixed with tales of early settlers and current residents. Highlights include forays into ways other peoples become attached to places while Americans seem to favor moving on. 1993.

The Cook's Book of Indispensable Ideas: A Kitchen Sourcebook RC 37150
by Barbara Hill
read by Jill Ferris
2 cassettes
Hill provides information on spices and herbs to use with various dishes, as well as how to grow herbs; suggestions for picnics and brown-bag lunches; choices of wines for meals; ideas for party planning and ways to cut fat and calories out of meals; and at least 200 more kitchen hints. 1988.

The Egg and I RC 37151
by Betty MacDonald
read by Pam Ward
2 cassettes
Reminiscences of life on a remote, rundown chicken farm in the Olympic Mountains of Washington State. The author, survivor of an adventurous childhood but still unprepared for the realities of frontier life, keeps her sense of humor amidst the hard work, loneliness, and general denial of the constant struggle to accept her part of the bargain that her marriage requires. Bestseller 1945.

Buffalo Woman Comes Singing: The Spirit Song of a Rainbow Medicine Woman RC 37152
by Brooke Medicine Eagle
read by Jill Ferris
4 cassettes
As a young woman, Medicine Eagle left her teaching job to enter a progressive graduate program that allowed her to explore her Native American identity. Her quest for a spiritual leader led her to various teachers including an elderly woman

in her stepmother's tribe. Medicine Eagle describes both the inspiration and the frustration she felt during her experience. Spiritual exercises are included. 1991.

Head Start: The Inside Story of America's Most Successful Educational Experiment RC 37164

by Edward Zigler and Susan Muenchow
read by John Rayburn
2 cassettes
Zigler, one of Head Start's original planners during the "War on Poverty" in the 1960s, describes the history of the program that attempts to prepare underprivileged preschoolers for entering the educational system. Parental involvement, the controversy over the program's ability to raise children's IQs, and suggestions for improvement are discussed. 1992.

Eight Plays: *A Doll's House*, *Ghosts*, *An Enemy of the People*, *The Wild Duck*, *Rosmersholm*, *The Lady from the Sea*, *Hedda Gabler*, *The Master Builder* RC 37204

by Henrik Ibsen
read by Fred Major
5 cassettes
Scandinavian actress Eva Le Gallienne's translations of plays written from 1879 to 1892. Ibsen's characters often dealt with moral issues, such as Dr. Stockmann's conspiracy to tell people what they didn't want to hear in the satirical *An Enemy of the People*. 1982.

Mother India: A Political Biography of Indira Gandhi RC 37212

by Pranay Gupte
read by Lou Harpenau
5 cassettes
Indira Gandhi's assassination in 1984 marked the end of one woman's domination of the world's second most populous country. Gupte, a native of India, interprets the career of a woman he admits he is critical of. He shows Gandhi as committed to providing a better life for her people, but also as a leader who became self-centered and allowed corruption to enter her government. 1992.

Last Animals at the Zoo: How Mass Extinction Can Be Stopped RC 37218

by Colin Tudge
read by Butch Hoover
3 cassettes
Believing that "zoos are now an essential part of modern conservation strategy," British zoologist Tudge explains this thesis and describes the theory and practice of conservation breeding, including modern and prospective reproductive technologies. Also discussed are enhancing the zoo environment to improve the welfare of the animals and to prepare them for introduction into the wild. 1991.

The Destructive War: William Tecumseh Sherman, Stonewall Jackson, and the Americans RC 37219

by Charles Royster
read by Art Metzler
4 cassettes
Examines how Americans became involved in civil war, what they expected to gain from it, and their understanding about what they had done. The author contends that generals on both sides envisioned the total destruction of their opponent from the beginning, contrary to the limited-conflict version sometimes advanced by historians. Winner of the Bancroft Prize. 1991.

Grammar for Grownups RC 37223

by Val Dumond
read by Kerry Cundiff
2 cassettes
Dumond, a business writing consultant, refers to her book as "a guide to gram-

mar and usage for everyone who has to put words on paper effectively." Dumond not only identifies and explains verbs, nouns, prepositions, verbals, and other parts of speech, she discusses grammar glitches, punctuation, spelling, and creating a unique writing style. Practice exercises are provided at the end of each chapter. 1993.

The Bride of the Wind: The Life and Times of Alma Mahler-Werfel
RC 37234
by Susanne Keegan
read by John Richardson
3 cassettes
The art world was a natural home to Alma Mahler-Werfel, songwriting daughter of Viennese landscape artist Emil Schindler. The author discusses Werfel's life as the wife of three men—the composer Gustav Mahler, the architect Walter Gropius, and the novelist Franz Werfel—and the mistress of many more. Keegan portrays Werfel as a talented woman against the cultural and political background of early twentieth-century Europe. 1991.

The Presidency of James Earl Carter, Jr.
RC 37237
by Burton I. Kaufman
read by Randy Atcher
3 cassettes
Kaufman asserts the Carter presidency was mediocre rather than a failure. He believes Carter was naive and interested in what he saw as right for the American people rather than what political action groups wanted. Kaufman discusses problems with Carter's cabinet as well as some of his achievements—especially the Camp David accords of 1978. 1993.

America and Vietnam: The Elephant and the Tiger RC 37245
by Albert Marrin
read by Art Metzler
2 cassettes
The author provides a look at the war in Vietnam and its effects on both nations. Beginning with information on Vietnam and a brief biography of Ho Chi Minh, the author then describes war and its horrors. He exposes the brutality of both the North and South Vietnamese governments and proclaims the unrealistic expectations and decisions of America's presidents. Violence and some strong language. For high school and older readers. 1992.

Lead Us Not into Temptation: Catholic Priests and the Sexual Abuse of Children
RC 37246
by Jason Berry
read by John Richardson
4 cassettes
Berry, a father, a Catholic, and a journalist, reports on the emerging problem of pedophilia within the Catholic church. His seven-year study asserts that bishops often cover up problems by simply transferring the offending priest. He discusses a case in Louisiana, the political dynamics of celibacy, and the Catholic hierarchy's reaction to the increasing number of cases. Strong language. 1992.

Ghost Girl: The True Story of a Child in Peril and the Teacher Who Saved Her
RC 37247
by Torey L. Hayden
read by Madelyn Buzzard
2 cassettes
Hayden's class of emotionally disturbed children includes Reuben, who is autistic; Philip, born to an addict and now in foster care; Jeremiah, a foul-mouthed fighter; and Jadie, a silent girl who walks

hunched over. Hayden gets Jadie to speak, and she tells of sexual abuse and horrifying ritual acts. Some descriptions of sex and some strong language. For high school and older readers. 1991.

Strange Days: My Life with and without Jim Morrison RC 37260
by Patricia Kennealy
read by Mary Kane
4 cassettes
Memoirs of two-and-a-half years spent with the rock star Jim Morrison, and of her own life since his death in 1971. Kennealy chronicles their relationship, beginning with an interview with Morrison when she was editor of *Jazz & Pop*. The account covers shared events, love, rituals (including a pagan Celtic marriage ceremony), witchcraft, pregnancy, poetry, music, and drugs. Strong language. 1992.

The Outlaw Bank: A Wild Ride into the Secret Heart of BCCI RC 37266
by Jonathan Beaty and S.C. Gwynne
read by Robert Sams
3 cassettes
The authors, *Time* correspondents, claim they were the first to report details about the international Bank of Credit and Commerce before scandal broke. They chronicle the founding of BCCI, probe the bank's role in criminal activities, ponder governmental alliances that may have protected BCCI from assorted investigations, and point to former administration officials in worldwide cover-ups. 1993.

Latinos: A Biography of the People RC 37272
by Earl Shorris
read by Ronald B. Meyer
4 cassettes
Portraits of individuals; oral histories of families; and theories about politics, socioeconomic and racial diversity, education, art, and language are combined in a biography of one of the largest minority populations in the United States. Shorris states his intent to make known the similarities and differences in the cultures and nationalities that constitute the Latinos, a name he prefers over Hispanic. 1992.

Gretzky: An Autobiography RC 37278
by Wayne Gretzky and Rick Reilly
read by Ben Mast
2 cassettes
The "Great One" chronicles his first three decades, with the help of a *Sports Illustrated* writer. The Canadian hockey player learned to skate on a backyard rink at two and went on to a career capped by numerous awards, including the Stanley Cup with the Edmonton Oilers, before he was traded to the Los Angeles Kings. Gretzky also discusses his youth, his family life, and his marriage to a Hollywood actress. 1990.

Live Your Dreams RC 37279
by Les Brown
read by Bob Moore
2 cassettes
Brown, a motivational speaker, offers readers his personal growth message. Once labeled educationally mentally retarded, he has been a sanitation worker, disc jockey, activist, state legislator, and nightclub emcee. Through his "Nine Principles of Life Enrichment," Brown proposes that anyone can succeed by working toward a dream. 1992.

Stiffed: A True Story of MCA, the Music Business, and the Mafia RC 37281
by William Knoedelseder
read by Gary Telles
4 cassettes
An investigative reporter for the *Los Angeles Times* reveals how organized crime allegedly infiltrated a corporate

giant of the recording industry in the 1980s. The cast of characters; the detective story plot, complete with bribes and a punch in the nose; and the role of federal authorities make the story read more like fiction than fact as the author goes behind the scenes of hit songs. Some strong language. 1993.

The Late Show: A Semiwild but Practical Survival Plan for Women over 50
RC 37286
by Helen Gurley Brown
read by Molly Wise
3 cassettes
At sixty-four, *Cosmopolitan* editor Brown, not happy about inevitable aging, was urged by her therapist to write a book for women who feel the same way. Her opinions on the roles of sex, clothes, diet, exercise, cosmetic surgery, hair products, and makeup in the "older" woman's life are supplemented by advice from other celebrities. Some strong language and explicit descriptions of sex. 1993.

Euripides V: *Electra, The Phoenician Women, The Bacchae* **RC 37291**
by Euripides
read by Andrew Sofer
1 cassette
The protagonist in *Electra,* first produced in 413 B.C., commits the same atrocity for which she seeks justice. *The Phoenician Women,* appearing soon after, is based on the Oedipus legend. *The Bacchae,* a posthumous play, contrasts extreme religious experience with the belief that wisdom comes from self-knowledge and the intellect. 1959.

†See, I Told You So **RC 37301**
by Rush H. Limbaugh III
read by David Hartley-Margolin
3 cassettes
Aware that he is referred to as a "hate-monger, bigot, misogynist, and homophobe," outspoken, ultra-conservative radio talk show host Limbaugh continues to present and defend his opinions. "Feminism was established so that unattractive women could have easier access to the mainstream of society" and "The Earth's ecosystem is not fragile, and humans are not capable of destroying it" are examples of these views. Some strong language. Bestseller 1993.

†Further along the Road Less Traveled: The Unending Journey toward Spiritual Growth; The Edited Lectures
RC 37302
by M. Scott Peck
read by Erik Sandvold
2 cassettes
Continuing with the messages put forth in *The Road Less Traveled (RC 17113)*, Peck lectures as both psychiatrist and spiritual guide. He stresses striving for self-love rather than self-esteem and proposes that being disillusioned and being confused are actually signs of mental health. Some strong language. Bestseller 1993.

Reengineering the Corporation: A Manifesto for Business Revolution
RC 37304
by Michael Hammer and James Champy
read by Butch Hoover
2 cassettes
Originator of "reengineering" joins a leader in implementing reengineering principles to explain basic concepts and describe how to bring about the process. Reengineering involves risk plus a willingness to make radical changes in traditional methods of doing business and in the organizational structure. Bestseller 1993.

The Hidden Life of Dogs RC 37305
by Elizabeth Marshall Thomas
read by Pat McDermott
1 cassette
Thomas has observed and chronicled the lives of a group of eleven dogs in her household. She began the project while caring for Misha for friends. Following the ever-escaping husky on his remarkably wide-ranging jaunts, Thomas finally concluded that Misha's quests were undertaken solely to meet other dogs. The following years of hierarchy and love affairs within the dog group confirm her belief that what dogs want are each other. Bestseller 1993.

Stop the Insanity! RC 37307
by Susan Powter
read by Madelyn Buzzard
3 cassettes
Powter was a 260-pound divorced housewife before she stopped listening to the "experts" and created her own program for getting fit, which she sums up as eat, breathe, and move. Instead of dieting, she advocates consuming high-volume, low-fat food—as much as the body craves. She stresses modifying exercises until fitness improves. Her book is aimed at anyone who wants to change his or her shape. Some strong language. Bestseller 1993.

†Den of Lions: Memoirs of Seven Years RC 37321
by Terry A. Anderson
read by Bill Wallace
3 cassettes
Former correspondent's account of 2,454 days held hostage by Hezbollah, an Islamic terrorist organization. Anderson, aided by his then-fiancée Madeleine Bassil, chronicles the ordeal from the day he was mistaken for a spy and captured in Beirut, Lebanon, until the day he was released. He describes his own physical and mental abuse as well as the conditions of his fellow hostages. Some strong language. 1993.

†The Last Brother RC 37324
by Joe McGinniss
read by Bob Butz
4 cassettes
Controversial account of Ted, the youngest and only surviving son of Joe and Rose Kennedy. The author acknowledges that he had only one brief interview and a handful of even briefer conversations with the subject of this unauthorized biography. McGinniss's story is, by his own account, drawn from published sources and quotations that represent what he believes to have been spoken. Bestseller 1993.

†Complexity: The Emerging Science at the Edge of Order and Chaos RC 37325
by M. Mitchell Waldrop
read by Jake Williams
3 cassettes
A doctor of physics chronicles the experiences of a group of scientists in different fields who have come together to forge a revolutionary new approach called "complexity." Rejecting traditional linear, reductionist thinking, these scientists have embraced new ideas of order and chaos that they believe are applicable in physics, economics, and the social sciences. Bestseller 1992.

†Eat More, Weigh Less: Dr. Dean Ornish's Life Choice Program for Losing Weight Safely While Eating Abundantly RC 37328
by Dean Ornish
read by Jake Williams
4 cassettes
Dr. Ornish proposes restricting the types of

food rather than the amount in order to maintain long-term weight loss and better health. Believing that avoiding meat, fish, all oils, sugar, alcohol, and high-fat foods still leaves a variety of foods to feast on, Ornish provides recipes and menus, as well as health tips for mind and body. Bestseller 1993.

†A Rose for Her Grave: And Other True Cases; Ann Rule's Crime Files, Volume 1 RC 37330

by Ann Rule
read by Jill Ferris
4 cassettes
Randy Roth has a small son when he meets divorced young mother Janis Miranda. Soon after their wedding, Janis falls off a mountain and dies. Roth marries another woman, who, fearing for her life, soon leaves him. When his fourth wife drowns, people begin to notice. Other crimes involve a hit woman and a rapist who kills the woman who put him in prison. Strong language and violence. Bestseller 1993.

The Sixties: The Last Journal, 1960–1972 RC 37355

by Edmund Wilson
read by Patrick Horgan
6 cassettes
In these final journals, the literary critic documents personal interests and opinions about family, neighbors, and friends. Wilson maintains a hectic pace during this period, changing his residence and traveling frequently until age and illness curtail his activities. And he continues to record sexual encounters, observations on everyone he meets, and even his dreams. Some strong language. 1993.

A Different Mirror: A History of Multicultural America RC 37361

by Ronald Takaki
read by Ralph Lowenstein
4 cassettes
Professor of ethnic studies traces American history from non-Anglo perspectives, beginning with Native Americans and including Africans, Russian Jews, Japanese, Irish, Chinese, and Latinos. Takaki discusses the exploitation of immigrants in the development of the American economy, and he relates the problems of minorities in continuing ethnic and racial misunderstandings, making a case for education on the subject. 1993.

Creating a Government That Works Better and Costs Less: From Red Tape to Results; The Report of the National Performance Review RC 37384

by Al Gore
read by Art Metzler
2 cassettes
This report offers recommendations for overcoming bureaucratic resistance and cutting governmental red tape, for transforming the quality of services delivered to the American people, for changing the culture of the federal workplace, and for cutting costs and making the government accountable for the public's money. 1993.

Food—Your Miracle Medicine: How Food Can Prevent and Cure Over 100 Symptoms and Problems RC 37385

by Jean Carper
read by Kerry Cundiff
4 cassettes
Drawing from thousands of scientific studies, Carper discusses the role food may play with respect to heart trouble, digestive problems, cancer, diabetes, and other ailments. For those who wish to avoid health problems, Carper points out which

foods may have preventive properties. Also discussed are foods that may be detrimental to certain health conditions. Best-seller 1993.

Network Know-How: Concepts, Cards, and Cables RC 37390

by Dan Derrick
read by John Richardson
2 cassettes

The local area networks (LANs) discussed here consist of two to ten desktop computers connected by either phone line or network cable. The benefits of networks (sharing resources and printers, E-mail, etc.) and the problems (more "things" to break and increased complexity) are described. The steps of planning and installing a network are spelled out as are ongoing maintenance and the option of using consultants. 1992.

Selected Poems RC 37399

by Mark Strand
read by Fred Major
1 cassette

Collection of eighty-three poems, including selections from *Sleeping with One Eye Open*, *Reasons for Moving*, *Darker*, *The Story of Our Lives*, and *The Late Hour* as well as five new poems in which Strand returns to scenes of his childhood in Nova Scotia. The poet frequently draws his parents, his wife, and his children, Jessica and Jules, into his work, but the underlying theme is most often his personal relationship with sadness and joy. 1980.

One L RC 37400

by Scott Turow
read by Lou Harpenau
2 cassettes

Now an attorney and bestselling author of "legal" fiction, Turow was twenty-six when he gave up teaching to enter Harvard Law School in the 1970s. Always a writer, he kept a journal during the harrowing first year and wrote this account the following summer. He describes anxiety-provoking classes, the exhaustion of constant studying, and his dismay over the fierce competitiveness he discovered in himself. Some strong language. Bestseller 1977.

Her Blue Body Everything We Know: Earthling Poems 1965–1990 Complete RC 37402

by Alice Walker
read by Carole Jordan Stewart
1 cassette

Pulitzer Prize-winning author of *The Color Purple (RC 18576)* presents her poetic output of twenty-five years, beginning with *Once,* inspired by a trip to Africa in 1965. Walker adds an introduction to each subsequent collection, placing her physical and mental states in context. Her subjects range from suicide notes to a paean to Mother Earth—the title work. Some strong language. 1991.

Dead Man Walking: An Eyewitness Account of the Death Penalty in the United States RC 37404

by Helen Prejean
read by Mitzi Friedlander
3 cassettes

When Louisiana nun Helen Prejean and death-row inmate Patrick Sonnier become pen pals, Sonnier's friendly nature and ambiguities about his crime reinforce Prejean's feelings against the death penalty. After fighting unsuccessfully to have Sonnier's sentence commuted, Prejean continues her activism, including work with victims' groups. Violence and some strong language. 1993.

President Kennedy: Profile of Power RC 37423
by Richard Reeves
read by Peter Johnson
6 cassettes
Examines President Kennedy's use of power from the day before his inauguration in January 1961 until the day of his assassination in November 1963. Based on previously unavailable records, Reeves's account gives the reader a behind-the-scenes look at the presidency and at Kennedy's responses to crises at home and abroad. Some strong language. Bestseller 1993.

The Forgotten Plague: How the Battle against Tuberculosis Was Won—and Lost RC 37430
by Frank Ryan
read by Frank Coffee
3 cassettes
Tracing the history of tuberculosis (consumption) and describing the nature of the disease, British physician Ryan discusses the breakthroughs of the scientists involved in the successful search for a cure. Ryan then explains how the combination of AIDS and multiple-drug-resistant tuberculosis strains may turn the disease, which can be acquired by breathing, into a plague once more. 1993.

Sister Aimee: The Life of Aimee Semple McPherson RC 37448
by Daniel Mark Epstein
read by Barbara Caruso
3 cassettes
Born in 1890 to a Salvation Army mother and a decades-older farmer, Aimee Kennedy's faith was shaken by her high-school textbook on evolution. Evangelist Robert Semple (the first of her three husbands) banished these doubts by introducing Aimee to speaking in tongues and faith healing. After Semple's early death, Aimee too became a Pentecostal preacher. Her overwhelming success included an occasional scandal. 1993.

Noel and Cole: The Sophisticates RC 37450
by Stephen Citron
read by Christopher Hurt
3 cassettes
Portrait of Noel Coward and Cole Porter, writers of both the words and the music to some of the most well-known songs of the twentieth century. Citron, a composer and lyricist himself, alternates episodes in the lives of these two legends of the music, theater, and film world, noting their different backgrounds, styles, and talents; analyzing some of their most familiar songs; and reporting their homosexuality, love for the high life, and mutual admiration. 1992.

Emile; or, On Education RC 37452
by Jean-Jacques Rousseau
read by Gordon Gould
6 cassettes
Eighteenth-century treatise on education set in the form of a novel. The author plays the role of a tutor who prepares a boy for adult life in a civilized society. Rousseau's system was intended to be philosophical rather than practical. He examines the possibilities that tend to divide people and offers a positive, natural method for learning how to become a responsible human being. 1762.

To Life! A Celebration of Jewish Being and Thinking RC 37461
by Harold S. Kushner
read by Ralph Lowenstein
2 cassettes
Kushner offers Jews and Gentiles an account of Jewish life which he describes as "being part of a very special community

. . . made special by its relationship to God." His topics include Jewish customs and ceremonies, the purpose of prayer, the Jews' love of Israel, anti-Semitism, and a discussion of the roots of both Jewish and Christian beliefs. 1993.

The Lessons of History RC 37463
by Michael Howard
read by John Horton
2 cassettes
A military historian reflects on changes brought about by nationalism, industrialization, and increased expectations as a result of mass communications and education. Looking for lessons for the future, Howard examines conflicts that led to war in the past. The initial essay deals with the problems of teaching history, the final one with the value of training in history on the development of character and judgment. 1991.

Balkan Ghosts: A Journey through History RC 37464
by Robert D. Kaplan
read by Frank Coffee
3 cassettes
The author combines travel through Balkan countries with a historical backdrop to create an image of the Bulgarians, Greeks, Romanians, Croats, and Serbs who have resumed centuries-old struggles after the fall of communism. Carrying a pack of old travel books, Kaplan explores monasteries, cathedrals, battlefields, cemeteries, and monuments and talks with peasants and politicians to complete his picture. 1993.

Too Strong for Fantasy RC 37468
by Marcia Davenport
read by Catherine Byers
3 cassettes (Reissue)
In her autobiography, the author tells of her work on the *New Yorker* in its early days, the political activity into which she was drawn by her marriage, and her later life in Prague. Davenport reminisces about her mother, soprano Alma Gluck; about her stepfather, violinist Efrem Zimbalist; about editor Maxwell Perkins, who encouraged her to write a biography of Mozart; and about her friend, maestro Arturo Toscanini. 1967.

Old Friends RC 37475
by Tracy Kidder
read by Ed Blake
2 cassettes
Lou Freed and Joe Torchio share a room at a nursing home in New England. Lou —ninety-two, small, Jewish, uneducated, and nearly blind—and Joe—seventyish, recovering from a stroke, Italian, stout, and well-educated—have little in common at first. But long conversations reveal their growing fondness and respect for one another, and Lou and Joe slowly emerge as symbols of "successful aging." Some strong language. 1993.

†SeinLanguage RC 37492
by Jerry Seinfeld
read by David Hartley-Margolin
1 cassette
Seinfeld, known for his stand-up comedy routine and his situation comedy, draws from both in these humorous essays. His topics range from wishing he were a phone machine: "Excuse me, I'm not here right now. If you just leave a message, I can walk away" to awkwardness with nudity: "I like to wear a belt when I'm naked. I'd like to get pockets to hang off the belt . . . to be naked and still be able to put your hands in your pockets." Bestseller 1993.

Hillary Rodham Clinton: A First Lady for Our Time RC 37513
by Donnie Radcliffe
read by K.D. Henry
2 cassettes
Washington Post writer of many articles about first ladies traces Hillary Rodham Clinton's life up through her first few months in the White House, emphasizing what sets Clinton apart from some of her predecessors. Radcliffe begins with Clinton's youthful record of achievement and her strong beliefs. She later documents the growth of the multiple roles that Clinton plays in public and in private. 1993.

The Pushcart Prize, XVIII: Best of the Small Presses, 1993–1994 RC 37515
edited by Bill Henderson and Pushcart Prize Editors
read by Rick Foucheux
4 cassettes
Short fiction, essays, and poetry by new and known authors published first in the small-press world. Poet and essayist Robert Hass reflects on living with the poetry of Wallace Stevens. Flannery O'Connor Award winner Susan Neville writes a story about the John Dillinger Museum. And Mark Jarman offers a questioning prose-poem. Strong language and descriptions of sex. 1993.

The Female Heart: The Truth about Women and Coronary Artery Disease RC 37516
by Marianne J. Legato and Carol Colman
read by Michele Schaeffer
2 cassettes
This guide to caring for the female heart discusses the role estrogen may play in preventing coronary artery disease (CAD) in premenopausal women. The authors offer recommendations for preventing CAD and other things that can "go wrong," presenting information on exercise, diet, medications, and stress. The changes of the heart during pregnancy are also discussed. 1991.

Rush! RC 37517
by Michael Arkush
read by Gary Telles
2 cassettes
Rush Hudson Limbaugh III didn't talk until he was almost two years old—now he talks to millions of listeners as one of America's most popular radio and television talk show hosts. From an early age, Limbaugh was fascinated with radio and longed to become a radio personality. Arkush recounts Limbaugh's life from his childhood in a small midwestern town to his success as a media celebrity. Bestseller 1993.

The Rush Limbaugh Story: Talent on Loan from God; An Unauthorized Biography RC 37524
by Paul D. Colford
read by Gary Telles
2 cassettes
From humble beginnings in a small midwestern town, Limbaugh has come to prominence as perhaps the most listened-to radio and television talk show host in America. Colford interviewed Limbaugh's mother, brother, former wives, and coworkers for his account of this "darling of the conservative right" who early in his career had difficulty keeping a job. Bestseller 1993.

Taken on Trust RC 37528
by Terry Waite
read by Ronald B. Meyer
3 cassettes
While negotiating on behalf of the Church of England to free hostages in Beirut, Waite was taken prisoner himself.

During the following four years of solitary confinement, Waite composed this book in his head. He intersperses details of his ordeal with descriptions of his youth and his international work. Toward the end of his captivity Waite was placed with men he had been trying to free—Terry Anderson, Tom Sutherland, and John McCarthy. 1993.

A Cat Abroad: The Further Adventures of Norton, the Cat Who Went to Paris, and His Human RC 37530
by Peter Gethers
read by Robert Sams
2 cassettes
Sequel to *The Cat Who Went to Paris (RC 34131)*. Gethers and his Scottish Fold cat Norton go on tour—Gethers signing books and Norton holding court for his growing fan club. The duo and their friend Janis then embark on a year-long visit to France. "Le chat" Norton continues to be showered with attention, both in France and on side trips to Italy and Holland. Some strong language. 1993.

More Memories RC 37566
by Ralph Emery and Tom Carter
read by Randy Atcher
2 cassettes
Emery continues the chronicle of his life and his connections with country music. He discusses well-known stars and the often-overlooked people who work behind the scenes, such as studio musicians. His memories include reactions to the deaths of Patsy Cline and Jim Reeves and his interview with Dick Clark. Some strong language. Sequel to *Memories (RC 34759)*. Bestseller 1993.

A History of Warfare RC 37567
by John Keegan
read by Lou Harpenau
4 cassettes
Keegan, formerly a military historian at Sandhurst and now defense editor for a London newspaper, offers an account of armed conflict through the ages. He addresses the archaeological proofs of war, the impact of weaponry, the reasons why men fight, the various "warrior fraternities," and the circumstances that cause war. He concludes that global survival depends on people curbing their destructive tendencies. Bestseller 1993.

Silent Witness: The Karla Brown Murder Case RC 37568
by Don W. Weber and
Charles Bosworth, Jr.
read by Ray Foushee
3 cassettes
In 1978, twenty-two-year-old Karla Brown was raped and brutally murdered in the basement of her newly purchased Wood River, Illinois, home. Prosecuting attorney Weber and reporter Bosworth discuss the years-long investigation, the lack of evidence to tie the crime to either of the two main suspects, and the out-of-town experts who provided the instructions to finally crack the case. Bestseller 1993.

Days of Obligation: An Argument with My Mexican Father RC 37573
by Richard Rodriguez
read by Butch Hoover
2 cassettes
In mostly autobiographical essays, the author of *Hunger of Memory (RC 17861)* revisits the complexities of American multiculturalism. He views faith from Catholic and Protestant positions, habits from his immigrant family's viewpoint, and

history from Mexican and native Californian perspectives. He sees that comedy and tragedy are transposed and that heritage, like days of obligation, is never left behind. Some strong language. 1992.

A Garlic Testament: Seasons on a Small New Mexico Farm RC 37580
by Stanley Crawford
read by Butch Hoover
2 cassettes
Author of the prizewinning *Mayordomo (RC 29277)* continues his memoirs of life on a small New Mexico farm. Novelist Crawford has grown to love the cultivation of flowers, vegetables, and an acre and a half of garlic. Descriptions of the tasks involved in planting, nourishing, harvesting, and selling at farmers' markets are mixed with the author's philosophical musings. 1992.

The Second Seduction RC 37587
by Frances Lear
read by Mitzi Friedlander
1 cassette
Editor-in-chief of *Lear's* magazine writes of her troubled childhood and the depression and alcoholism that accompanied her three marriages (one to producer Norman Lear) and her erratic career. Born to a disturbed teenager, Lear was adopted by an egotistical woman and her more kindly but suicidal husband. After a therapist betrayed Lear's confidence about being molested by her stepfather, Lear set off on her own. Strong language and descriptions of sex. 1992.

Life Work RC 37596
by Donald Hall
read by Butch Hoover
1 cassette
Hall's extended meditation on the importance of work examines the legacy of his forebears for clues to his devotion. He reflects on his love of being absorbed in what he does, which in his case is writing. For his father it was office work, and for his grandfather it was farming on the property where Hall and his poet wife Jane Kenyon live. Facing the prospect of a shortened life due to illness, Hall takes care to see that his work keeps him alive. 1993.

The Wild Iris RC 37600
by Louise Glück
read by Mitzi Friedlander
1 cassette
This collection contains a series of "Matins" and "Vespers," in which the poet appears to address God directly in lines such as "You must see it is useless to us, this silence that promotes belief you must be all things." Glück uses another voice to communicate with her husband about the garden they tend together one summer. And in some poems she questions human nature, including her own. 1992.

The Best Cat Ever RC 37614
by Cleveland Amory
read by Bob Askey
2 cassettes
Polar Bear is the New York cat known from *The Cat Who Came for Christmas (RC 26048)* and *The Cat and the Curmudgeon (RC 31599),* and writer and animal rights activist Amory is his proud owner. In this final tribute to Polar Bear, Amory mixes reminiscences about his own youth with the bittersweet story of the end of his beloved cat's life after their fourteen years as roommates. Amory has since adopted kitten Tiger Bear. Bestseller 1993.

This Incredible Century RC 37645
by Norman Vincent Peale
read by Bill Quinn
2 cassettes
Peale, born on May 31, 1898, has lived through most of the twentieth century. He looks back on some of the inventions that have become common during his lifetime: electricity, the telephone, ice cream cones, space shuttles, and automobiles. He also recalls his first pair of long pants, the sinking of the *Titanic*, and the last Montgomery Ward catalog and discusses famous and not-so-famous people he has met. 1991.

1-800-Am-I-Nuts? RC 37646
by Margo Kaufman
read by Catherine Byers
2 cassettes
After a divorce and her failure in art school to draw a cardboard box with feeling, Kaufman went to California, remarried, and began writing her column of sanity checks—because there was no 800 number to call to ask if she was nuts. Her topics include a head of broccoli on the beach, the difficulty of having a small wedding, telephone tag with her husband, traveling with two pug dogs, and the guilt of not providing grandchildren. 1992.

King of the Cats: The Life and Times of Adam Clayton Powell, Jr. RC 37649
by Wil Haygood
read by Ralph Lowenstein
4 cassettes
A biography of a leading African American spokesperson, minister, and politician for nearly three decades. Relates how a flamboyant and fiercely independent Powell, as head of the powerful House Education and Labor Committee, was a driving force behind the passage of Johnson's Great Society legislation. Unseated in 1966, he returned to Congress minus his seniority in 1969 and died in 1972. 1993.

Stalin's Nose: Travels around the Bloc RC 37669
by Rory MacLean
read by Robert Blumenfeld
2 cassettes
MacLean planned to travel and write a book. But his uncle died, and suddenly his journey across eastern Europe included his Aunt Zita and her pet pig, Winston. As they motor from town to town by a circuitous route, the tangled threads of the family history slowly unwind. They meet the "Angel of Prague," are given a piece of Stalin's nose, have a picnic at Auschwitz, and meet Lenin's embalmer. 1992.

Dirty Politics: Deception, Distraction, and Democracy RC 37846
by Kathleen Hall Jamieson
read by Ralph Lowenstein
3 cassettes
How advertising and speeches in political campaigns seem to have displaced information with drama, substituted a discussion of problems with assertion, and replaced substance with strategy. The author held focus groups, interviewed journalists, and analyzed elections from local to presidential to arrive at her interpretation of the manipulative techniques she warns against. 1992.

Cassettes Fiction

This Was Tomorrow: Williamsburg Novels, Volume 6 RC 35478
by Elswyth Thane
read by David Palmer
2 cassettes (Reissue)
This historical novel is set in London and Virginia in the 1930s. As the story of the Day-Sprague family continues, Sylvia and Stephen, from Virginia, take their new show to the London stage, and meet their English cousins. Sequel to *Kissing Kin (RC 35477)*. 1951.

Cogewea, the Half-Blood: A Depiction of the Great Montana Cattle Range RC 35594
by Hum-Ishu-Ma ("Mourning Dove") and Lucullus Virgil McWhorter
read by Jill Ferris
3 cassettes
Mourning Dove's novel, edited by her mentor, McWhorter, was first published in 1927. The romance is set on the ranch of Cogewea's sister's white husband. Spunky Cogewea is admired by the ranch foreman, Jim, but she feels only sisterly affection for her fellow half-blood. Before Jim can win her over, a white Easterner threatens to steal her heart. 1981.

†Gai-Jin: A Novel of Japan RC 35923
by James Clavell
read by Chuck Benson
10 cassettes in 2 containers
Yokohama, 1862. Three *gai-jin* (foreigners) have been attacked. One of them is Angelique Richaud, a Frenchwoman who hopes to marry Malcolm Struan, heir to the Noble House. Malcolm is also wounded in the attack, and while he recovers Angelique is raped and impregnated with the heir to the family trying to take over the Noble House. Sequel to *Tai-Pan (RC 13214)*. Strong language, violence, and some descriptions of sex. Best-seller 1993.

Eagles at War RC 36090
by Walter J. Boyne
read by David Hartley-Margolin
3 cassettes
Continues the aviation history saga begun in *Trophy for Eagles (RC 30842)* with an account of weapons development in World War II. General Henry Caldwell and aviation pioneers Frank Bandfield and Hadley Roget match wits with Germany's Captain Helmut Josten and Bruno Hafner as each tries to create a long-range fighter plane. And Caldwell must keep his head out of the clouds when it comes to Elsie Raynor. Strong language and some descriptions of sex. 1991.

Death Is Forever RC 36091
by John Gardner
read by David Hartley-Margolin
2 cassettes
With Germany reunited, the agents within a British and American intelligence network, known as Cabal, appear to have disbanded. Other agents sent to track them down have been killed. Enter James Bond and Easy St. John, who race across Europe picking up clues left by their predecessors and trying to save the remaining Cabal agents from the wrath of Wolfgang Weisen, the Poison Dwarf of East German intelligence. Some violence. 1992.

Last Chance RC 36454
by Dee Marvine
read by Martha Harmon Pardee
2 cassettes
In 1875 twenty-six-year-old Mattie Hamil sets off on the Missouri steamboat *Big Muddy* to link up with her elusive fiancé, Cal Bodein. Mattie has an urgent reason

to marry immediately, but getting Cal to stay in one place long enough to accomplish it proves tricky. Mattie experiences both tragedy and happiness before she finally carves out a life for herself in Montana with the help of the friends she made on the *Big Muddy.* 1993.

The Powwow Highway RC 36462
by David Seals
read by Erik Sandvold
2 cassettes
When Montana Cheyenne Philbert Bono acquires a beat-up '64 Buick he christens it his warrior pony, the Protector. Bono and his car are enlisted by Vietnam vet Buddy Red Bird, who is on a frantic mission to bust his sister Bonnie out of jail in Santa Fe. The hitch is that Bonnie's arrest involved planted drugs and the mafia—and the bail is much higher than Buddy can pay. Strong language, some violence, and some explicit descriptions of sex. 1979.

Shadows in Bronze: A Marcus Didius Falco Novel RC 36464
by Lindsey Davis
read by Chuck Benson
3 cassettes
Marcus Didius Falco has become imperial agent for Emperor Vespasian and is charged with tracking down those who still plot against the emperor. Falco's assignment takes him to the far corners of the empire, where he discovers that one conspirator, Barnabas, is not only plotting against Vespasian but also seeking revenge against Falco. And as the agent follows Barnabas's trail, he encounters the lovely Helena. 1990.

Fell Down RC 36616
by M.E. Kerr
read by Christopher Hurt
1 cassette
John Fell, seventeen, is distraught over the death of his best friend, Dib, in a car accident. John is further struggling to understand the death of Lenny Last, a washed-up Las Vegas comedian-ventriloquist and former Gardner School student, a search that leads him into a twenty-year-old mystery. Sequel to *Fell (RC 29340)* and *Fell Back (RC 37425).* For junior and senior high readers. 1991.

League of Terror: A November Man Novel RC 36713
by Bill Granger
read by Chuck Benson
2 cassettes
Devereaux, the November Man, cared enough about Rita Macklin to not return her phone calls. Now Rita has been shot, and his nemesis, Henry McGee, claims responsibility. McGee also plans to wound Devereaux and get him out of the way while he extorts money from a major airline. Devereaux pulls himself together, rescues Rita, and heads for London where he discovers a perfect fate for McGee. Violence and strong language. 1990.

Expedition! Wagons West; The Frontier Trilogy, Volume 2 RC 36731
by Dana Fuller Ross
read by Bob Askey
3 cassettes
In the sequel to *Westward! (RC 36084),* Jeff Holt seeks out his wife Melissa, who remained in Marietta, Ohio, when Jeff and his brother Clay were forced to go west. At the shocking news that Melissa has left the area with her family, Jeff follows the one clue he has to her where-

abouts. Meanwhile, Clay and his Sioux wife encounter danger in the wilds. Strong language, violence, and some explicit descriptions of sex. 1993.

Walks without a Soul RC 36732
by Geo. W. Proctor
read by Bob Askey
2 cassettes
In 1850, Texas slave Nate Wagoner and his two sons return from the fields to find Nate's wife and daughters kidnapped by Comanches and the baby murdered. Men from neighboring white families that suffered the same fate hire an ex-ranger to reclaim their women. Nate joins the rescue mission despite the treatment he receives both from the whites who abuse him and from the Indians who feel blacks don't have souls. Strong language and violence. 1990.

Trail of Rogues RC 36734
by Fred Grove
read by Jim Zeiger
2 cassettes
War-weary Jesse Wilder volunteers to accompany an army detail protecting wagon trains from the notorious Apaches. When one group decides it will make better time on its own, their remains are found the next day. But why would Apaches take every stitch of clothing and bags of gold? And where are the bodies of the two men who recently joined the group? As Wilder tries to solve the puzzle, someone is kidnapped. Strong language and violence. 1993.

King Javan's Year: The Heirs of Saint Camber, Volume 2 RC 36749
by Katherine Kurtz
read by James DeLotel
4 cassettes
When King Alroy dies, the Regents conspire to assure that a Deryni-sympathizing Haldane king will not ascend the throne. Nevertheless, Alroy's twin Javan becomes king, and, aided by some Deryni, he begins to awaken his Deryni-like magical powers. He will have to call on them when the Regents make plans for his younger brother. Sequel to *The Harrowing of Gwynedd (RC 30639)*. Some violence. 1992.

Walkers of the Wind: The First Americans, Volume 4 RC 36762
by William Sarabande
read by Madelyn Buzzard
3 cassettes
Torka and his people have crossed the frozen land by following the path of the mammoth. Manaravak, the twin son left to die, has been raised by a wanawut and now returns—more beast than man. His arrival sets up a rivalry with his twin Umak for the love of Naya, a shaman's granddaughter. Torka journeys to the land from which no one returns. Sequel to *Forbidden Land (RC 36756)*. Violence and some explicit descriptions of sex. 1990.

Thunder in the Sky: The First Americans, Volume 6 RC 36774
by William Sarabande
read by Madelyn Buzzard
3 cassettes
Cha-kwena is determined to lead the People of the Red World in the path of the mammoth—even if it means his death. Dakan-eh, headman of the tribe, believes Cha-kwena has stolen his power and vows to destroy him. If Cha-kwena can allow himself to accept Mah-ree's love, all will be well. But forces are at work to prevent that. Sequel to *The Sacred Stones (RC 36768)*. Violence and some explicit descriptions of sex. 1992.

Cleopatra's Sister RC 36807
by Penelope Lively
read by Lynn Schrichte
2 cassettes
Howard Beamish, palaeontologist, seems to be unlucky in love. Lucy Faulkner, journalist, knowing of her parents' unhappy relationship, has never allowed herself to fall in love. The British pair meet on a flight to Nairobi when their plane makes an emergency landing in Callimbia —supposed kingdom of Cleopatra's sister. An insurrection is underway, and mutual captivity has a lasting effect on them. Some violence and strong language. 1993.

Shampoo Planet RC 36846
by Douglas Coupland
read by Jamie Horton
2 cassettes
Tyler Johnson returns from a European trip, which he funded by selling fake designer watches, to his ordered life as a hotel-motel management major at the community college. He has a high-tech bedroom in his hippie mother's home, an impressive array of hair products, and a compatible if not terribly exciting girlfriend. All this is disrupted by his mother's latest divorce and the unexpected arrival of a selfish French girl. Some strong language. 1992.

Phule's Company RC 36848
by Robert Asprin
read by Jamie Horton
2 cassettes
After his first court-martial, Captain Willard Phule of the Space Legion, who is also the galaxy's youngest mega-millionaire playboy, is sent as punishment to an out-of-the-way world where, hopefully, he can't get into any trouble. Phule takes command of a company of inept misfits, and, as luck would have it, Phule and his company end up being humankind's last hope in staving off alien invaders. 1990.

The Face on the Milk Carton RC 36957
by Caroline B. Cooney
read by June Carter
1 cassette
The message on the milk carton reads, "Have you seen this child?" Three-year-old Jennie Spring was kidnapped twelve years earlier, but Janie Johnson, looking at the photo, suddenly knows that she is that child. Fragments of memory and other evidence accumulate until Janie demands to know about her early childhood. Her parents confess what they believe true, that she is their grandchild, but Janie remains unconvinced. For junior and senior high readers. 1990.

The Shadow Rising: The Wheel of Time, Book 4 RC 36984
by Robert Jordan
read by Roy Avers
7 cassettes in 2 containers
Rand, acknowledged as the Dragon Reborn, is now destined to protect the world from the Dark One's return. With Mat he attempts to find answers to his destiny in the Aiel Waste. Perrin returns to Two Rivers hoping to protect his family from the Children of the Light, and Nynaeve and Elayne travel to Tanchico to capture a device that could be used to control Rand. Some violence. Sequel to *The Dragon Reborn (RC 34703)*. 1992.

Hawaii RC 37111
by James A. Michener
read by Gordon Gould
9 cassettes in 2 containers (Reissue)
Four stories in one, combining fiction and history in a panoramic view of the migrations to and development of Hawaii up to

its statehood. One story traces the eleventh-century settlers from Polynesia; another follows a group of American missionaries that includes the zealous Abner Hale and his long-suffering wife; and the other two stories trace the migrations of Chinese and Japanese settlers. Some strong language and some violence. 1959.

A Fool's Alphabet RC 37112
by Sebastian Faulks
read by Patrick Horgan
2 cassettes
A story from A to Z, an arrangement suggesting that life is usually remembered in thematic order, even though its progression is haphazard. The tale begins in Anzio, where Raymond Russell, a wounded British army officer, meets an Italian girl, Francesca; and it unfolds in twenty-six chapters, taking their son Pietro from his birth to age forty. Pietro, a photographer, shares personal snapshots of his worldwide adventures. Some strong language. 1992.

The Last Princess of Manchuria RC 37143
by Lilian Lee
read by Yvonne Fair Tessler
2 cassettes
In 1913, Hsien-tzu Aisin-Gioro, seven, is sent by her father, Prince Su, to live in Japan with Naniwa Kawashima, who will prepare her for her role in the restoration of the Ching dynasty and the establishment of an independent Manchuria. As Yoshiko Kawashima, she suffers many disappointments, especially in love, at the hands of the Japanese. In the end, she is tried for treason against China. Some violence and some descriptions of sex. 1990.

Lewis Rand RC 37144
by Mary Johnston
read by Jill Ferris
4 cassettes
Rather than emulate his tobacco farmer father, young Lewis Rand wants to study law. Meeting then-Secretary of State Thomas Jefferson further inspires Rand. Following Jefferson's lead, Rand becomes a lawyer and a Republican politician. He defeats his Federalist opponent Ludwell Cary for a House of Delegates seat and wins the woman Cary also loves. But now Cary may be able to retaliate—he believes he can prove that Rand is a traitor! 1908.

Portrait of the Artist's Wife RC 37145
by Barbara Anderson
read by Yvonne Fair Tessler
3 cassettes
Sarah Tandy and Jack Macalister, New Zealanders, have known each other since childhood, so perhaps it was only natural that they marry. But a moment of indiscretion has left them no choice—Sarah is pregnant. Yet each is determined to pursue a career—Sarah as a painter and Jack as a writer. Before success comes, they will have to learn to control their selfishness and need for solitude. Some strong language. 1993.

Audrey RC 37147
by Mary Johnston
read by Mary Woods
2 cassettes
In early eighteenth-century Virginia, young Haward takes an orphaned girl, Audrey, as his ward but places her care in someone else's hands. When he next sees Audrey he is amazed by her beauty, but unfortunate circumstances turn her against him. His pursuit of her is interrupted by a long illness and a rival admirer. By the

time he can finally plead his case to her, Audrey has gained fame on the stage. 1902.

Bone RC 37153
by Fae Myenne Ng
read by Yvonne Fair Tessler
2 cassettes
Chinese American Leila describes the guilt and sadness that permeate her family before and after her sister Ona, the middle child, jumps to her death. Even more than Leila, Ona was devastated by the marriage of Leila's stepfather Leon and their mother Mah. Nina, the youngest, escapes Chinatown for New York City, but Leila must find a way to stop worrying about her parents and live her own life with her new husband. Some strong language. 1993.

The Doomsday Marshal and the Mountain Man RC 37154
by Ray Hogan
read by Bob Askey
1 cassette
U.S. Marshal John Rye, alias the Doomsday Marshal, has tracked down murderer Hode Wilkinson, alias the Mountain Man, alias One Ear. Once again luck is with Wilkinson, who escapes in the scuffle. Rye's attempt at hot pursuit is foiled by three Native Americans who want Wilkinson for themselves. Then Rye is waylaid by his quarry, nursed by a damsel, and back on the trail again. Some strong language and violence. 1993.

The Seventh Stone RC 37167
by Nancy Freedman
read by Yvonne Fair Tessler
4 cassettes
World War II is drawing to a close, and Noboru Sanogawa, unhappy in his marriage to Momoko, chooses death with honor as a kamikaze pilot. Besides his wife, he leaves behind a young son, Akio. As Momoko tries to remake her life within traditional Japanese society, she watches Akio seek to avenge his father's death by building a worldwide financial network. Some violence, some strong language, and some descriptions of sex. 1992.

Jennie Glenroy RC 37196
by Elisabeth Ogilvie
read by Mitzi Friedlander
4 cassettes
Eighteen years after fleeing Scotland for Maine [*Jennie about to Be (RC 21190)* and *The World of Jennie G. (RC 24254)*], Jennie Glenroy's troubles seem far behind her. Her "husband" Alick is a successful shipbuilder and their farm is home to their five children and to deaf-mute artist David. As Jennie deals with her children's mishaps she has no idea that an astonishing encounter from her past may destroy her happiness. Some strong language. 1993.

Flight from Stonewycke: The Stonewycke Trilogy, Book 2 RC 37197
by Michael Phillips and Judith Pella
read by Janis Gray
3 cassettes
Although Ian is accused of murder, Maggie marries this man that God has brought to her. They plan to flee to America, but at the last minute Maggie goes alone. Ian, hoping to clear himself, stays behind—and ends up in jail. When Maggie's father lets her believe Ian is dead, it is her faith in God that sustains her. Sequel to *The Heather Hills of Stonewycke (RC 37188)*. 1985.

Flint the King: Dragonlance Saga; Preludes 2, Volume 2 RC 37198
by Mary Kirchoff and Douglas Niles
read by John Polk
2 cassettes
Attempting to avenge his brother's murder, hill dwarf Flint Fireforge runs afoul of the evil Pitrick and ends up facing certain death in the beast pit. Rescued by gully dwarves, he is proclaimed, with much reluctance on his part, King Flint of Mudhole. But can his new subjects help him thwart Pitrick's evil plans? Sequel to *Riverwind the Plainsman (RC 37189)*. 1990.

Tanis the Shadow Years: Dragonlance Saga; Preludes 2, Volume 3 RC 37201
by Barbara and Scott Siegel
read by John Polk
2 cassettes
With the help of a dying wizard's magic, Tanis, who is half elf and half human, travels back a hundred years to the time of the Elf-Human wars. He undertakes a dangerous quest to rescue a beautiful woman and to learn what he can about his father's fate. Sequel to *Flint the King (RC 37198)*. 1990.

Jack the Bodiless: The Galactic Milieu Trilogy, Volume 1 RC 37205
by Julian May
read by Roy Avers
4 cassettes
In the twenty-first century, many of the Remillard family members are self-rejuvenating. The oldest is Uncle Rogi, and the others are descendents of Rogi's dead twin. After Rogi's comatose nephew's death sets in motion horrifying forces, Rogi, young Marc, and Marc's baby brother Jack must fight the evil. Although Jack's mind is the most powerful, his body is mysteriously vanishing. Strong language and violence. 1991.

Stranger at Stonewycke: The Stonewycke Legacy, Book 1 RC 37208
by Michael Phillips and Judith Pella
read by Janis Gray
3 cassettes
Joanna and Alec MacNeil's efforts have returned Stonewycke to her grandparents, Maggie and Ian Duncan. Now, in the 1930s, Joanna's daughter Allison is a free spirit who has thrown off the spiritual traditions of her family. She has also developed an unhealthy interest in Logan Macintyre—a stranger in town whose ulterior motive is unknown. Sequel to *The Lady of Stonewycke (RC 37200)*. 1987.

Where Shadows Go: Georgia Trilogy, Volume 2 RC 37209
by Eugenia Price
read by Mitzi Friedlander
4 cassettes
After spending their first years of marriage in England, Anne Fraser has finally convinced her husband John to return to St. Simons Island. John has difficulty adjusting to owning slaves, but they settle in and begin raising a family. Their peace will begin to shatter, however, when actress Fanny Kemble comes to visit and marries the owner of a nearby plantation. Sequel to *Bright Captivity (RC 33002)*. 1993.

The Buffalo Shield: The Medicine Trail, Book 3 RC 37213
by G. Clifton Wisler
read by Bruce Huntey
2 cassettes
In the sequel to *Stone Wolf's Vision (RC 35188)*, Younger Wolf, aided by the buffalo shield of his medicine-man brother, earns a reputation as a great warrior

and leader. When Younger Wolf is made chief, he is finally convinced to take a wife and begin a family. His attempts to instill wisdom into the tribe's rash young warriors are not always successful, especially where dealings with white men are at issue. Violence. 1992.

Magnificent Obsession RC 37216
by Lloyd C. Douglas
read by James DeLotel
2 cassettes
The secret of the late and famous Dr. Hudson's success is a newly interpreted Christian teaching that is put into practice by his successor, a young brain specialist. He uses Hudson's formula and invents a surgical procedure that miraculously saves the life of the woman he loves. By the author of *The Robe (RC 19358)*. 1929.

The Hard to Catch Mercy RC 37217
by William Baldwin
read by Roy Avers
3 cassettes
Willie T. Allson of Cedar Point, South Carolina, is fourteen in 1916—the year adulthood hits him square in the face. It begins when his cousin "Uncle Jimmy" comes to visit and the cows get lost in the swamp. From then on Willie T.'s life begins to change. He has his first sexual encounter, and, though raised to be a God-fearing child who respects his parents, he questions his family history and faith. Some strong language and some descriptions of sex. 1993.

Motor City RC 37222
by Bill Morris
read by Ray Foushee
2 cassettes
1954. Elvis records his first song, Ray Kroc discovers McDonald's, and Buick introduces the Buick Century during the Rose Bowl parade. Ted Mackey, general manager for the Buick Division, has great plans for the new Century. But someone has sold its revolutionary front bumper design to big rival Plymouth. Mackey's search for the culprit provides an exposé of the progress-pursuing society of the 1950s. Strong language and some descriptions of sex. 1992.

Revelations RC 37224
by Sophy Burnham
read by John Polk
3 cassettes
John Woods, vestryman at Trinity Episcopal Church in Naughton, Virginia, narrates this tale of the events that shocked the church's aristocratic membership in the late 1950s. New pastor Thomas Lewis Buckford and parishioner Elizabeth McEwen, both married and both in a spiritual tailspin, fall in love and have an affair that ends up going beyond the bounds of a physical relationship. Some strong language and some descriptions of sex. 1992.

Gospel RC 37225
by Wilton Barnhardt
read by Mitzi Friedlander
7 cassettes
In February of 1990, Dr. Patrick O'Hanrahan leaves the University of Chicago to search for the lost Gospel of Matthias and is not heard from again. Lucy Dantan, graduate student at the university, is sent to find him and bring him back. But Lucy also gets involved in the pursuit, and together they bounce across Europe, the Middle East, and the United States. The text of the Gospel is interwoven with their quest. Some strong language. 1993.

Brazos Dreamer: The Story of Major Robert S. Neighbors; Texas Legends, Book 5 RC 37226
by Gene Shelton
read by John Polk
2 cassettes
A fictionalized biography of Indian agent Neighbors portrays him as a friend to the Texas Native Americans. In 1849 Neighbors is ousted from his position because of Whig control in Washington. After a stint in state politics, Neighbors regains his job but is outraged by the degradation of relations between the Native Americans and the whites. Some strong language and violence. 1993.

No Man in the House RC 37229
by Cecil Foster
read by Barry Bernson
2 cassettes
Young Howard Prescod endures a life of poverty with his grandmother in Barbados in hopes that he can join his parents who are working in England. Instead he is saved by the arrival of a new headmaster at school—a black man who grew up in Barbados. Shocked by the literacy level of Howard's classmates, Mr. Bradshaw guides them toward their examinations, encouraging them to become aware of such things as the island's bid for independence. Strong language. 1991.

The Reign of Istar: Dragonlance Saga; Tales 2 Trilogy, Volume 1 RC 37231
read by Carole Jordan Stewart
2 cassettes
Seven stories and a novella depict life in the legendary land of Krynn prior to the Cataclysm and during the time of the Kingpriest. The stories include "Six Songs for the Temple of Istar," which sets forth a prophecy of the Cataclysm; "Colors of Belief," in which a young knight searches for truth; and "Kender Stew," about an innocent knight recruit. Some violence. 1992.

Shadows over Stonewycke: The Stonewycke Legacy, Book 2 RC 37232
by Michael Phillips and Judith Pella
read by Janis Gray
4 cassettes
Both Allison MacNeil and Logan Macintyre have found faith in God and have begun a journey together as a couple. But their union will not be one of living happily ever after. Logan's frequent job changes and the outbreak of World War II will test them to the limit—especially when Logan becomes a double agent. Sequel to *Stranger at Stonewycke (RC 37208)*. 1988.

White Jazz RC 37235
by James Ellroy
read by Ray Foushee
3 cassettes
LAPD's Lieutenant Dave Klein is a dirty cop whose career moves have led to a lot of "bad sleep, no sleep." His personal life revolves around his fixation on his sister Meg. His friends are all mobsters. The rest of the force is not too clean either, and the feds are closing in. Then Howard Hughes hires him to find dirt about an actress and Klein surprises himself by falling for the dame. Strong language, violence, and descriptions of sex. 1992.

Love's Mansion RC 37236
by Paul West
read by Mitzi Friedlander
2 cassettes
British novelist Clive Moxon is drawing from his ninety-four-year-old mother Hilly the details of her romance with his late father Harry. They meet as children —Hilly, older and musically inclined, and Harry, a sensitive boy from the wrong

side of the tracks. At sixteen, Harry lies his way into the army to make something of himself and injures his eyes. During recuperation, Harry's adoration of Hilly changes. Explicit descriptions of sex. 1992.

The Almanac Branch RC 37238
by Bradford Morrow
read by Carole Jordan Stewart
2 cassettes
When Grace Brush is young, her migraines are followed by visions of flashing light people who do tricks for her on the branch outside her window. After her family moves to an island, the light people disappear but are replaced by the ghost of Grace's brother, who died tragically. Grace's erotic encounters with him before and after his death shape her and her remaining brother's lives. Explicit descriptions of sex and some strong language. 1991.

Dreaming Wolf: The Medicine Trail, Book 4 RC 37240
by G. Clifton Wisler
read by Jack Fox
2 cassettes
After Younger Wolf's death in *Buffalo Shield (RC 37213),* Thunder Coat becomes chief and is influenced by his brother Talking Stick to spend more time fighting the white man than hunting to feed the tribe. They disregard medicine-man Stone Wolf's warnings and are outraged that Stone Wolf's son Dreaming Wolf and Younger Wolf's son Little Dancer continue their friendship with their white "cousins." Violence. 1992.

Treason's Gift RC 37241
by Pamela Belle
read by Mitzi Friedlander
4 cassettes
Alexander St. Barbe, heir to Wintercombe, has settled down since marrying Louise Chevalier. But when they lose their first child, their differences and Alex's indiscretions and drunkenness send him fleeing to Holland, where he takes up William of Orange's cause. Meanwhile, Alex's cousin Charles is only too happy to care for Wintercombe—and Louise. Sequel to *A Falling Star (RC 33676).* Some strong language and some descriptions of sex. 1992.

Phantom RC 37268
by Susan Kay
read by Grainne Cassidy
3 cassettes
In this retelling of *The Phantom of the Opera (RC 27821)* Kay begins with the birth of the horribly disfigured Erik and continues into the years following his doomed romance with Christine. We learn of Erik's abuse by his mother, his caged existence among Gypsies, his sojourn in Rome, Russia, and Persia, and his construction of the Paris Opera House and the labyrinthine world underneath. Descriptions of sex. For high school and older readers. 1991.

32 Cadillacs RC 37271
by Joe Gores
read by Gregory Gorton
3 cassettes
The gypsy world is shocked by news that its aging king Staley Zlachi is dying after a nasty fall down an escalator. To honor Zlachi's love of Cadillacs, the two gypsies vying to succeed him scam a bank out of money for thirty-one of the cars for his funeral and seek his favorite pink 1958 Caddy to bury him in. This spree puts the men and women of the DKA repo agency in hot pursuit. Strong language, some violence, and some explicit descriptions of sex. 1992.

Rose of Rapture RC 37275
by Rebecca Brandewyne
read by Mikel Lambert
4 cassettes
In fifteenth century England, Lady Isabella Ashley is five when her parents die and she and her brother, Lord Giles of Rushden, are made wards of Lord Oadby and his mistress. Giles and Isabella are poorly treated by their warden, and Isabella is devastated when Giles goes to war. But he promises to bring her a special present upon his return. It is a present Isabella will treasure the rest of her life. Explicit descriptions of sex. 1984.

Hopeful Monsters RC 37282
by Nicholas Mosley
read by Richard Brown
5 cassettes
Whitbread Award winner. A love story begins in the 1920s when Max, an English physics student, meets Eleanor, a German philosophy and psychology major, at a play. Their lives continue to intersect as they meet the intellectual giants of the century. But they also repeatedly find themselves in the midst of mindless struggles, pondering the power of nature during periods of total upheaval. Some strong language. 1990.

Robin and the King RC 37283
by Parke Godwin
read by Andrew Sofer
3 cassettes
Eight years have passed since Robin helped crush the rebellion against William and had his land restored. Robin still wants the Normans to be free of absolute rule by a monarch, and after arguing in court against the king, he is banished from his land and made a servant to the king's son. An even greater threat sees Robin join his old nemesis, Ralf Fitz-Gerald, Sheriff of Nottingham. Sequel to *Sherwood (RC 36205)*. Some violence and some strong language. 1993.

Power in the Blood RC 37284
by Greg Matthews
read by Lynn Schrichte
6 cassettes
When Nettie Dugan dies, her three children—Clay, thirteen; Zoe, ten; and Drew, seven—are put aboard an orphan train and sent out West to live separately with three frontier families. Life is difficult for each of them, and they will endure many heartaches and tragedies before they are reunited sixteen years later—under grim conditions. Violence, some strong language, and some descriptions of sex. 1993.

Memory and Desire RC 37287
by Lisa Appignanesi
read by Ilona Dulaski
5 cassettes
Paris, 1934. Jacob Jardine meets Sylvie Kowalska as they saunter through a market. Before long he makes her his wife. And with that act, turmoil is created in the lives of many people. Jacob is imprisoned, then rescued by Sylvie; babies are switched at birth; and suicides occur. Then in New York in 1980, the babies who were exchanged find each other and unravel the mystery of their lives. Strong language and explicit descriptions of sex. 1991.

Sweet William: A Memoir of Old Horse RC 37290
by John Hawkes
read by Terence Aselford
2 cassettes
Recently rescued, broken-down Sweet William begins his memoirs telling of his birthplace, Metacomet Ranch, where he spends three idyllic weeks before his

adored mother's attack of colic, accompanied by a vet's ghastly mistake, changes his life. Although William is a success at racing, his temper and lust lose him his career and his manhood. But now, can he find love with stablemate Clover? Some strong language. 1993.

Right by My Side RC 37293
by David Haynes
read by Bob Moore
2 cassettes
Not only is Marshall surrounded by redneck pinheads at high school, he has to come home to his mother's lousy cooking. When his mother takes off, Marshall handles things much better than his lovesick father, Sam the landfill man. But Sam adjusts and soon Gayle moves in, much to Marshall's delight. The household expands to include Marshall's friend Todd, who is escaping his abusive father. Strong language. For high school and older readers. 1993.

†The Robber Bride RC 37309
by Margaret Atwood
read by Mary Woods
4 cassettes
Set in Toronto. At the center of the story is Zenia, who reappears years after she was supposedly killed in Beirut. Shocked by this turn of events are Charis, Roz, and Tony—three women who appear to have little in common, other than that each was once one of Zenia's victims. Their individual tales reveal how Zenia betrayed them, stealing their men, their money, and their self-respect. Strong language and some descriptions of sex. Bestseller 1993.

Gone, but Not Forgotten RC 37310
by Phillip Margolin
read by Mitzi Friedlander
2 cassettes
In Hunter's Point, New York, three women disappear; the only traces are a black rose and a note saying "Gone, But Not Forgotten." Then the same note is found next to the bodies of the wife and daughter of attorney Peter Lake. The killer was supposedly caught, but ten years later identical cases appear in Portland, Oregon. Is the man Betsy Tannenbaum is defending the long-vanished Peter Lake? Strong language, violence, and explicit descriptions of sex. Bestseller 1993.

†Where There's Smoke RC 37311
by Sandra Brown
read by Mary Woods
3 cassettes
Dr. Lara Mallory moves to Eden Pass, Texas, hoping she is not making a bad decision. The medical practice has been willed to her, but Lara is an outcast in the community, accused of adultery and blamed for the death of Clark Tackett of Tackett Oil. Lara calls on Clark's brother Key to help untangle the mess, and secrets and romance follow. Violence, strong language, and descriptions of sex. Bestseller 1993.

†Flavor of the Month RC 37312
by Olivia Goldsmith
read by Yvonne Fair Tessler
7 cassettes in 2 containers
Laura Richie, Hollywood writer, is famed for writing about the famous. Her latest story involves the three stars of "Three for the Road." All were chosen for their beauty. But what lies beneath the surface? Jahne Moore used to be Mary Jane Moran—before plastic surgery; and Sharleen Smith is a Texas

beauty with no brains. But Lila Kyle has perhaps the biggest secret of all. Strong language and explicit descriptions of sex. 1993.

†Legacy of Secrets RC 37314
by Elizabeth Adler
read by Jill Ferris
4 cassettes
Shannon Keeffe and Eddie Sheridan have come to Ireland to learn about their ancestors. Shannon also hopes to learn why her father was killed. The story of the Sheridan, O'Keeffe, and Molyneux families is narrated by Maudie Molyneux, daughter of Ciel, sister of the infamous Lily. As they sit by the fire each night, Maudie explains why Lily fled to America and the havoc she caused in so many lives. Some strong language and some descriptions of sex. 1993.

†The Black Opal RC 37315
by Victoria Holt
read by Jill Ferris
2 cassettes
Carmel March, found under an azalea bush and raised by Dr. and Mrs. Marline along with their own children, is easily drawn to Uncle Toby, who visits often. When Mrs. Marline dies, Carmel is whisked away to Australia by Uncle Toby, who she learns is her real father. Years later when Carmel returns to England, she discovers that a murder took place long ago and Dr. Marline was hanged for the crime. She sets out to clear his name and finds romance along the way. 1993.

†Lasher RC 37317
by Anne Rice
read by David Hartley-Margolin
5 cassettes
In the sequel to *The Witching Hour (RC 35448)*, newly "born" Lasher attempts to impregnate his "mother" Rowan while holding her prisoner. Back in New Orleans the Mayfair women, realizing they are all in danger, join forces under young seductive Mona, while Rowan's stunned husband Michael (with the help of Julien's spirit) joins Aaron Lightner in his quest to solve the Mayfair mystery. Strong language, violence, and explicit descriptions of sex. 1993.

†Pot of Gold RC 37318
by Judith Michael
read by Mary Woods
3 cassettes
Claire Goddard's life changes dramatically one May afternoon. Her daughter Emma completes high school, the landlord increases the rent, the dog disappears, and she wins sixty million dollars in the lottery. In celebration, Claire and Emma take an Alaskan cruise where they meet Quentin and Brix Eiger. Romances follow, but with different results. Strong language and explicit descriptions of sex. Bestseller 1993.

†Sacred Clowns RC 37322
by Tony Hillerman
read by Bob Askey
2 cassettes
Navajo policeman Joe Leaphorn uses traditional methods to solve crimes while his colleague, Jim Chee, relies on his intuition for most cases and likes to work alone. But caseload pressure and personal problems force the two men to cooperate. The team has its hands full when a teacher at a mission school is murdered, a boy from a pueblo is missing, a sacred clown is stabbed to death, and an old man is a hit-and-run victim. Bestseller 1993.

†Streets of Laredo RC 37323
by Larry McMurtry
read by Bob Askey
4 cassettes
Sequel to Pulitzer Prize-winning *Lonesome Dove (RC 22959)*. Years have passed and Captain Call, hired by the railroad, heads for the desert to track down Joey Garza, a young train robber. When the trail leads to Mexico, Garza's protective mother Maria and his blind sister Teresa have a profound effect on Call. Loyalty also sends Lorena Parker in search of her husband, Call's partner Pea Eye. Some strong language and violence. Bestseller 1993.

†Sahara RC 37326
by Clive Cussler
read by Bob Askey
4 cassettes
Dirk Pitt, in Egypt on a survey project, is asked to change plans to search for the origin of a red tide, off the coast of West Africa, that threatens the world's oxygen supply. As Pitt and his sidekick Al Giordino seek the pollutants, they suffer enslavement in a coal mine, rescue a woman from cannibalistic nomads, discover a hazardous waste-disposal plant, and find the body of a pilot missing for thirty years. Violence. 1992.

†Hidden Talents RC 37327
by Jayne Ann Krentz
read by Jill Ferris
2 cassettes
Customers at Serenity Makepeace's tiny grocery store in Witt's End, Washington, consist of misfits, artsy-craftsy types, and social dropouts. Concerned that the small town is dying, Serenity goes to Caleb Ventress, a financial advisor, for help in establishing a mail-order business. Then someone attempts to blackmail Serenity, and Caleb finds himself more involved than he planned. Strong language and descriptions of sex. Bestseller 1993.

†A Stained White Radiance RC 37329
by James Lee Burke
read by Bruce Huntey
2 cassettes
Dave Robicheaux has known the Sonnier family all his life. He even dated the youngest daughter. But one doesn't want to be close to them, for they seem to hide dark secrets, like child abuse. The murder of a local cop will pull Robicheaux back to the Sonniers, who now include an oil baron and a TV evangelist, and force him to face a past he would rather forget. Violence, some strong language, and some descriptions of sex. Bestseller 1992.

†Hotel Pastis: A Novel of Provence RC 37331
by Peter Mayle
read by Jamie Horton
2 cassettes
Author of *A Year in Provence (RC 33617)* and *Toujours Provence (RC 33618)* revisits the region. Simon Shaw, in need of a change of pace, sets off on the spur of the moment in his Porsche. Stranded in a small town by a car crash, Shaw is charmed into acquiring a rundown place to turn into a hotel. While thus distracted, his potential paradise is encircled by a criminal element. Some strong language. Bestseller 1993.

†Keeper of the Heart RC 37332
by Johanna Lindsey
read by Madelyn Buzzard
2 cassettes
The future on planet Kystran. Shanelle Ly-San-Ter has completed her education and must now select a lifemate. Unlike many of her friends, she has not shared sex with anyone—her father provides a

companion to make sure she waits for her lifemate. But when she meets Falon Van'yer, she throws caution to the wind. Has she made a big mistake? Sequel to *Warrior's Woman (RC 31416)*. Some descriptions of sex. Bestseller 1993.

†Lord of Hawkfell Island RC 37333
by Catherine Coulter
read by Pam Ward
2 cassettes
Ireland, 915. Rorik Haraldsson of Hawkfell Island, wanting to avenge the deaths of his wife and children, plans to kill Einar Thorsson of Clontarf. Instead, he takes Einar's half-sister Mirana as a hostage and returns with her to Hawkfell. Unfortunately for Rorik and his men, Mirana has been taught self-reliance. She soon has Rorik in love with her and the women up in arms against the men. Explicit descriptions of sex and some violence. Bestseller 1993.

†The Shining Ones: The Tamuli, Book 2 RC 37334
by David Eddings
read by Erik Sandvold
4 cassettes
Sparhawk and his companions seek Bhelliom, the Stone of Power. Sparhawk is Anakha, and with Bhelliom he wields godlike powers to thwart the evil plots against his native land. But can even this awesome power stand against the myriad fiends wishing to possess Bhelliom for their own, especially the dreaded, glowing creatures of myth known as the Shining Ones? Sequel to *Domes of Fire (RC 35897)*. Some strong language. Bestseller 1993.

†Honor among Thieves RC 37335
by Jeffrey Archer
read by Chuck Benson
3 cassettes
Saddam Hussein's latest plan to embarrass the United States is to steal the Declaration of Independence and publicly burn it on July 4, 1993. To aid his plan he creates a look-alike President Clinton, has a Hollywood director make a fake motorcade movie, and hires a forger who makes an exact duplicate of the document, even using 200-year-old paper, pen, and ink. In the end there is one major problem: which is the real Declaration? Bestseller 1993.

Death Trap RC 37374
by Jake Logan
read by Bob Askey
1 cassette
John Slocum vows to keep an eye on the people in the wagon train he leads into the town of Little Misery. However, the morning after their arrival, all thoughts of the train and people are swept aside. Someone wants Slocum dead. Some strong language and some descriptions of sex. 1989.

Not Where I Started From RC 37387
by Kate Wheeler
read by Kerry Cundiff
2 cassettes
Many of the characters in these short stories are young American women living abroad. The protagonists tend to adapt but retain scraps of their American lifestyle. In "Improving My Average," a twelve-year-old arriving in Colombia calculates how long she has lived in each of her eight homes. A woman training as a nun in Burma shaves her head weekly with a Gillette Trac II and secretly befriends a kitten that is blind in "Ringworm." 1993.

Borrowed Lives RC 37389
by Laramie Dunaway
read by Madelyn Buzzard
3 cassettes
Luna Devon, thirty, believes she has a boring life. So when her best friend

Wren Caldwell is killed, Luna assumes Wren's identity, including a job that Wren has just acquired—sight unseen. But Luna-Wren gets more than she bargains for when her own boyfriend starts creating news events, she loses Wren's job, and Wren's husband shows up. Strong language and some explicit descriptions of sex. 1992.

So Far from God RC 37391
by Ana Castillo
read by Madelyn Buzzard
2 cassettes
It is no wonder that Sofi founds Mothers of Martyrs and Saints (M.O.M.A.S.)! Her four daughters led remarkably tragic lives. One died at age three only to come to life at the funeral with unusual knowledge and a horror of being touched. Another screamed nonstop after being jilted. A third was attacked and mutilated. After miraculously healing, she too had powers. The "normal" fourth daughter, a newscaster, was taken hostage and tortured. Violence. 1993.

Green Grass, Running Water RC 37393
by Thomas King
read by Barry Bernson
2 cassettes
His past false arrest for being a dangerous Indian activist would be funny to Blackfoot Lionel Red Dog if it hadn't cost him his government job and turned him into a television salesman. Unbeknownst to Lionel, his professor girlfriend wants to have a baby but not necessarily with him or with her other beau. On top of everything, the appearance of four ancient Indians is about to impact the lives of Lionel and his family and friends. Some strong language. 1993.

Gun Men RC 37403
by Gary Friedman
read by Ray Foushee
2 cassettes
Leslie Mattox, a young man of no distinction who is determined to become famous, massacres a number of innocents at his old elementary school before he is killed by a policeman. Tran Van Duong, father of one of the victims, hires hit man Eliot Brod to murder George Herbert Brenden, spokesperson for a gun lobby. And Patrick R. Taylor, head of the lobby, orders his security chief to take care of Brenden's killer. Violence and strong language. 1993.

Sailor Song RC 37406
by Ken Kesey
read by Bruce Huntey
4 cassettes
In the early years of the twenty-first century, the tiny fishing village of Kuinak, Alaska, is a quiet place where descendants of early aborigines, escapees from the Lower Forty-Eight, the Loyal Order of the Underdogs, and a pack of wild hogs live peacefully together. Ike Sallas retreated here many years ago. But now his world is being turned upside down by the arrival of a Hollywood film crew. Strong language and some violence. 1992.

The Journeyman Tailor RC 37407
by Gerald Seymour
read by Ray Foushee
3 cassettes
British officer Cathy Parker is assigned to protect an IRA informant in County Tyrone in Northern Ireland. Working with her is Gary Brennard, a new undercover agent. As Cathy works to "toughen up" Gary, they become attracted to each other. But in their line of work duty comes first, and Cathy is dedicated to her job—almost to

the point of getting herself killed. Strong language, some violence, and some descriptions of sex. 1992.

The Book of Common Dread
RC 37408
by Brent Monahan
read by James DeLotel
3 cassettes
Simon Penn agrees to give his captivating colleague Frederika Vanderveen information from a guarded rare book in Princeton's Firestone Library if she will rent him a room so he can escape his live-in girlfriend. Meanwhile vampire Vincent DeVilbiss also needs an ancient manuscript and is planning to take advantage of Frederika's desire to conjure up her dead father's ghost. Strong language, violence, and some explicit descriptions of sex. 1993.

A Celibate Season RC 37409
by Carol Shields and Blanche Howard
read by Janis Gray
2 cassettes
A Canadian couple write to each other during the year that Jocelyn (Jock) spends in Ottawa as legal counsel for a commission looking into the feminization of poverty. Ironically, Jock's pay is held up and her husband Charles is forced to abandon free-lance architecture for part-time drafting. Feeling cut off by now differing priorities, Charles and Jock turn to others for friendship. Strong language and descriptions of sex. 1991.

Home and Away RC 37410
by Peter Filene
read by John Polk
2 cassettes
During his junior year of high school, Murray Baum picks his family history as the topic of his research assignment in hopes of understanding what is behind his father's "temporary transfer" away from his family. Was it really because his immigrant father refused to sign a loyalty oath? As he uncovers in old letters an ongoing rift between his parents, Murray finds his own friendships beginning to falter. Some strong language. 1992.

Final Argument RC 37411
by Clifford Irving
read by Ray Foushee
3 cassettes
Ted Jaffe is settled into a Sarasota law partnership until a collect call from Elroy Lee in the Jacksonville jail startles him. Lee wants to admit perjury in a case that Jaffe once tried as prosecutor. Jaffe has personal reasons to avoid the case, but he can't risk the death penalty for a man who may be innocent. Jaffe represents Lee and the ensuing courtroom scene yields more than one surprise. Strong language and some descriptions of sex. 1993.

Lord Peter: A Collection of All the Lord Peter Wimsey Stories RC 37422
by Dorothy L. Sayers
read by Tom Martin
4 cassettes
An assembly of tales of detection starring Lord Peter Wimsey from his first appearance in 1923 until his departure from the world of the detective novel nearly thirty years later. Includes "The Abominable History of the Man with Copper Fingers" and nearly two dozen other stories, as well as an introduction, an appreciation, and a parody. 1972.

The Pugilist at Rest: Stories RC 37439
by Thom Jones
read by J.P. Linton
2 cassettes
Boxing, marine duty, love of dogs, and epileptic seizures pepper this collection. In the title story, an ailing man recalls his

easy-going friend who, after being transformed into a gung-ho marine, was killed twelve minutes into his first battle. In another story, an ad man who finds himself in Bombay after an epileptic fugue decides that if he can save an ailing horse he too will survive. Strong language, violence, and explicit descriptions of sex. 1993.

The Heaven Tree Trilogy: *The Heaven Tree, The Green Branch, The Scarlet Seed* RC 37443
by Edith Pargeter
read by George Holmes
7 cassettes in 2 containers
In 1200, Harry Talvace and his foster brother escape Harry's knighted father after being wrongly accused. Harry hones his skill as a stone mason in France until he is commissioned by Ralf Isambard to return to England to build a church. Politics and scorned love play a part in the ensuing tragedy, which leaves Harry's young son plotting revenge on Isambard. Some violence. 1963.

The Call of the Toad RC 37446
by Günter Grass
read by Robert Blumenfeld
2 cassettes
In 1989 in Gdansk, Poland, German art history professor Alexander Reschke meets Polish art restorer Alexandra Piatkowska. Besides having their work in common, they are both widowed and both want to ensure that those displaced by the war be allowed a homeland burial. Much later, Alexander sends a former school chum (who had impressed him by swallowing a toad) a detailed record of what they encountered when they set out to accomplish this. 1992.

Blue Moon RC 37447
by Luanne Rice
read by Barbara Caruso
2 cassettes
Four generations of Keatings live on the Mount Hope waterfront. Cass's husband Billy captains one of her father's fishing boats, and her sisters and mother run the family restaurant. Cass spends her energy on her young daughter Josie, determined that the girl's hearing impairment won't keep her out of "regular" kindergarten. But then Josie changes radically after being inadvertently exposed to sign language. Strong language and explicit descriptions of sex. 1993.

Tainted Evidence RC 37449
by Robert Daley
read by Ken Kliban
3 cassettes
Two Harlem police detectives—sloppy, overweight, bitter Dan Muldoon and his womanizing, sharply dressed partner Mike Barone—occasionally use unorthodox procedures for getting their perps. When their arrest of a drug dealer leaves five policemen injured, they realize they're in trouble. But it's up to the dealer's hotshot lawyer and prosecutor Karen Henning to prove who acted wrongly. Strong language, violence, and explicit descriptions of sex. 1993.

The Good Republic RC 37456
by William Palmer
read by Gordon Gould
2 cassettes
After nearly fifty years of exile, Jacob Balthus is thrilled to return home for a celebration of freedom in the Baltic republic that coexists in his mind with fond memories of his youth. The old man recalls events that forced his departure in the first place, but he is optimistic now. Only

when he is approached by a remaining KGB agent, does the reality of the present shatter his image of the past, removing forever his innocent view of history. 1990.

Playing with Cobras RC 37457
by Craig Thomas
read by Graeme Malcolm
3 cassettes
Philip Cass of British Intelligence is accused of the murder of his mistress, the wife of Indian minister V.K. Sharmar. Retired Patrick Hyde is sent to India to determine if Cass has been framed and why. But as Hyde realizes Cass has information that may cost Cass his life, Sharmar gets a chance at the prime minister position and Cass's case is abandoned. Now Hyde must rescue Cass single-handedly. Strong language and violence. 1993.

Presumption RC 37462
by Julia Barrett
read by Carmella Ross
2 cassettes
Sequel to Jane Austen's *Pride and Prejudice (RC 20513)*. Picks up old friends and family with Georgiana Darcy, recovering from Lieutenant George Wickham, vowing never to fall in love again. Her intentions are soon put to the test, however, with the arrival of Captain Thomas Heywood and Mr. James Leigh-Cooper. Meanwhile, the Darcy family has other worries, such as a relative accused of shoplifting and uppity neighbors. 1993.

Jumper RC 37465
by Steven Gould
read by Michael Pinney
2 cassettes
After twice ending up in his local library following threatening situations, Davy Rice, seventeen, realizes he has the ability to "jump," or teleport himself. He also believes his mother had the same power and that she used it to escape from Davy's abusive father. Soon Davy finds himself on the streets of New York where he uses teleporting for survival and to find his mom. Strong language and some violence. For junior and senior high and older readers. 1992.

Nicholas Cooke: Actor, Soldier, Physician, Priest RC 37467
by Stephanie Cowell
read by John Horton
3 cassettes
London 1593. Chronicles Nicholas Cooke's lifelong search for grace. At thirteen, Nicholas has lost his father and mother and the opportunity to study for the priesthood, and has killed the man to whom he was apprenticed. He flees to London, where he falls in love with the theater and works with Will Shagspere, Kit Morley, and John Heminges before finally becoming a physician and a priest. Some violence. 1993.

Hieroglyphic Tales RC 37469
by Horace Walpole
read by John Horton
1 cassette
The author of the first Gothic novel, *The Castle of Otranto (RC 16603)*, first published half a dozen copies of these tales in 1786. Walpole indicates in his preface that the tales contain many impossibilities, and an editor's note states that they are based "on a firm 'fairy tale' foundation." "The Peach in Brandy," an example of one such fable, is about an archbishop who swallows an heir to the throne. 1786.

The Last Good Man RC 37470
by Daniel Lyons
read by Christopher Hurt
1 cassette
"The First Snow" depicts the aftermath of

a married teacher's arrest for performing homosexual acts in the woods. His teenaged son supports him but secretly hates his father for ruining his life. A young woman is dismayed when her live-in lover's ex-wife and cat come back into his life in "Violet." In the title story, a bitter man is given a choice between shady wealth and righteous revenge. Some strong language and explicit descriptions of sex. 1993.

The Architecture of Desire RC 37471
by Mary Gentle
read by John Horton
2 cassettes
By the author of *Rats and Gargoyles (RC 35403)*. Protector-General Olivia rules, challenged by supporters of Queen Carola, daughter of the beheaded king. Lord-Architect Casaubon and his wife, White Crow, are summoned to London, Casaubon to probe the mysterious deaths of those who attempt to complete a new temple, and White Crow to intervene in the struggle between the contesting rulers. Strong language, violence, and some descriptions of sex. 1991.

Telling Only Lies RC 37472
by Jessica Mann
read by Patricia Kilgarriff
2 cassettes
It's not just her desire to write a serious book that convinces mystery writer Anne Medlicott to finally delve into her parents' history. On a live talk show with artist and old classmate Perdita Whitchurch and a professor who has a list of English Nazi sympathizers, Anne blurts out in surprise the name of Perdita's father. Her research reveals the wartime role of Julian Whitchurch's circle of friends and that of her own German-Jewish parents. 1992.

A Feast in the Garden RC 37474
by George Konrád
read by Robert Blumenfeld
3 cassettes
Hungarian writer David Kobra and his lovers and friends recall their intertwined lives. Explaining that "communication in this book will remain in that borderland between reflex, fable, and testimony," Konrád switches from one character's musings to another's, from past to present, from the living to the dead, and from Hungary to the United States. Some strong language and some explicit descriptions of sex. 1989.

Little Kingdoms: Three Novellas RC 37479
by Steven Millhauser
read by Bill Quinn
2 cassettes
Stories set in a world of the imagination. In "The Little Kingdom of J. Franklin Payne," a newspaper cartoonist by day turns his creative energies to animated cartoons by night. The castle and its inhabitants in "The Princess, the Dwarf, and the Dungeon" emerge from the legends that people in the real world have created over the ages. Finally, entries in the "Catalogue of the Exhibition" recreate the world of Edmund Moorash, the painter. 1993.

Triumph RC 37480
by Ben Bova
read by Ed Blake
2 cassettes
April, 1945. What if Franklin Roosevelt had quit smoking and was not to die of a stroke? Suppose Winston Churchill had a magic weapon he could use against Josef Stalin? What if Stalin died? Grigori Gagarin, private secretary to Josef Stalin, has it in his power to change the course of World War II by putting "Broad-

sword" into action. Some strong language. 1993.

Alive and Kicking RC 37482
by Michael Levin
read by John Stratton
2 cassettes
Ninety-two-year-old ex-vaudeville star Harry Gaines doesn't have long to live. At his lawyer's urging he agrees to sign a will—but only if a clause stipulates that his warring relatives get nothing if they can't get along. Given the chore of drafting and upholding this will is Amelia Vanderbilt, who is at first thrilled with the assignment. But family secrets (of her own and of the Gaineses) may stand in her way. 1993.

Chiller RC 37484
by Sterling Blake
read by Christopher Hurt
4 cassettes
Alex Cowell and Dr. Susan Hagerty run Immortality Incorporated, a company specializing in cryonics. Recently they successfully brought Alex's beloved dog back to life, after freezing her to perform surgery using a new substance created by Susan. George, a religious computer hacker, is out to get Susan because she is keeping people from their holy appointments. Then Susan is fatally wounded. Some violence, some strong language, and some descriptions of sex. 1993.

Coyote: A Carlotta Carlyle Mystery RC 37487
by Linda Barnes
read by Mitzi Friedlander
2 cassettes
Private investigator Carlotta Carlyle is puzzled when a Spanish-speaking woman vanishes after paying her to retrieve a green card that was found on a mutilated corpse. By the time the police reveal that the deceased is one of a series of slain immigrant women, Carlotta's client is dead. Carlotta suspects her "little sister" in the Big Sister program knows something, but Paolina won't talk. Strong language and violence. 1990.

To the White Sea RC 37488
by James Dickey
read by Roy Avers
2 cassettes
Author of *Deliverance (RC 25291)* tells another terrifying adventure story, this time about Muldrow, an American gunner, who parachutes from his burning plane a day before the great bombing raid on Tokyo near the end of World War II. As an Alaskan woodsman, Muldrow possesses survival skills, but nothing has prepared him for the danger he faces getting through enemy territory. Violence and some strong language. 1993.

†Interest of Justice RC 37496
by Nancy Taylor Rosenberg
read by Mary Woods
3 cassettes
Judge Lara Sanderstone's house is ransacked after she frees an accused murderer. Meanwhile, her sister Ivory has banned Lara from her family because Lara disapproves of her abusive new husband Sam. When Ivory and Sam are found murdered, Lara and a police detective frantically look for connections with the help of Ivory's son and Emmet, who has Lou Gehrig's disease. Strong language, some violence, and explicit descriptions of sex. 1993.

Smilla's Sense of Snow RC 37499
by Peter Hoeg
read by Carole Jordan Stewart
3 cassettes
When Isaiah, a six-year-old Inuit boy, is killed falling off the roof of a warehouse,

his neighbor Smilla, a young woman who is generally misanthropic yet inclined to look out for Isaiah, refuses to believe it is an accident. Smilla begins her investigation in Copenhagen, where her powers of observation—sharpened by her fascination with mathematics—help her to solve the mystery. Violence and some strong language. 1992.

Ancestral Voices RC 37520
by Etienne Van Heerden
read by Barrett Whitener
2 cassettes
First published in Afrikaans in 1986, this novel portrays the multigenerational history of the Moolman family in a story that typifies Afrikanerdom. When Noah, the illegitimate son of the great-granddaughter of the founder of the Moolman clan, is killed before their eyes, no one will respond to the investigator. But voices of deceased ancestors vie with the mysteries of the living to reveal the truth about Noah, his people, and the land where they live. 1986.

Hummingbird RC 37522
by LaVyrle Spencer
read by Marcia Churchill
4 cassettes
Miss Abigail McKenzie is known in Stuart's Junction as a model citizen. No one in town ever finds cause to speak ill of her. When the 9:50 train pulls in carrying two injured men and Doc Dougherty has no place for them to recuperate, Miss Abigail volunteers to care for them at her home. Gentle David offers a happiness she no longer expects. But she can't get Jesse off her mind. Strong language and explicit descriptions of sex. 1983.

Silent Passengers: Stories RC 37525
by Larry Woiwode
read by Gary Telles
1 cassette
Poignant moments between fathers and their children are the focus of this collection. In the title story, a man struggles with his feelings as he brings his temporarily silenced son home from the hospital. "A Necessary Nap" describes a father's dawning realization that he is the cause of his young son's troubling behavior. In "Blindness," an architect places his trust in his daughter as his sight wavers. 1993.

In the Electric Mist with Confederate Dead RC 37565
by James Lee Burke
read by Bruce Huntey
2 cassettes
A company making a Civil War film, a regiment of Confederate soldiers, and the arrival of FBI agent Rosie Gomez challenge Cajun detective Dave Robicheaux in the small Louisiana town where he tries to maintain the status quo. To add to the confusion, several local prostitutes are murdered, a corpse is found in the bayou, and a cavalry officer offers supernatural advice. Strong language and violence. 1993.

The Fires of Heaven: The Wheel of Time, Book 5 RC 37569
by Robert Jordan
read by Roy Avers
6 cassettes
Rand continues his reign as the Dragon Reborn, but there are powers who want to prevent his ruling the world. In this sequel to *The Shadow Rising (RC 36984)*, Rand gathers his forces against the Dark One, whose prison walls are beginning to crumble; the Forsaken make plans to defeat Rand; and Nynaeve and Elayne pur-

sue the Black Ajah. Some violence. Best-seller 1993.

TekLab RC 37570
by William Shatner
read by Gary Tipton
2 cassettes
A serial killer is moving across the world. With each killing, he leaves the following note: "This is for Brazil. The Unknown Soldier." Jake Cardigan and his partner Sid Gomez are on their way to Paris to investigate. Shortly after they arrive in Paris, Jake's son Dan calls to say his girlfriend is missing. Is there a connection between these events? Sequel to *TekLords (RC 33605)*. Strong language. 1991.

Right on the Money: A John Putnam Thatcher Mystery RC 37574
by Emma Lathen
read by Andy Chappell
2 cassettes
Aging Conrad Ecker has decided to accept a merger offer from ASI for his family-operated kitchen appliance company, since his ailing son cannot take over. Victor Hunnicut, a conniving assistant division manager at ASI, realizes that the merger would hurt him and attempts to muck up the works. When Hunnicut is killed at a trade show, John Thatcher and his Sloan colleagues try to halt the escalating battle. Some strong language. 1993.

But I Wouldn't Want to *Die* There: A Jenny Cain Mystery RC 37575
by Nancy Pickard
read by Madelyn Buzzard
2 cassettes
Carol Margolis leaves a message on Jenny Cain's machine debating over blowing the whistle on someone's illegal activity, and then she's murdered. Arriving in New York to temporarily fill in for Carol as Hart Foundation director, Jenny can't help but be suspicious of Carol's friendly but unemployed estranged husband, the odd elderly people in Carol's building, and certain applicants at the foundation. Strong language. 1993.

The Manticore RC 37577
by Robertson Davies
read by Roy Avers
2 cassettes
The second of three linked novels that form the Deptford trilogy, the first being *Fifth Business (RC 32480)* and the third being *World of Wonders (RC 35300)*. This novel is about a successful criminal lawyer who commits himself to the Jung Institute in Zurich for analysis when he feels insecure and no longer in command of his actions following the death of his father. 1972.

Balthazar RC 37578
by Lawrence Durrell
read by Bruce Huntey
2 cassettes (Reissue)
Volume two of The Alexandria Quartet, following *Justine (RC 36388)*. The story is peopled by the same characters—Justine, Clea, Melissa, and the narrator, who explores the meaning of love with the psychiatrist Balthazar. This time, however, it is told from Balthazar's point of view, often to correct or expand on the initial account of complex interpersonal relationships found in *Justine*. 1958.

If You Knew Me RC 37584
by Anne Roiphe
read by Mitzi Friedlander
2 cassettes
The only lasting relationship forty-something research scientist Leah has had is with her work. When even this begins to bore her, she takes a year-long sabbatical at the beach. There Leah meets Ollie, an English teacher who lives with his

brain-damaged sister, Sally. As Ollie and Leah become close, resentment builds between Sally and Leah, and Ollie grapples with a secret that will either repel Leah or bind her to him. Explicit descriptions of sex. 1993.

The Alchemist RC 37602
by Paulo Coelho
read by John Polk
1 cassette
Santiago, an Andalusian shepherd boy, longs to see the world and dreams about a treasure hidden in the Egyptian pyramids. He sells his flock and leaves his home in Spain, sails first to Tangiers, crosses the desert, and eventually reaches Egypt. Along the way, he is led by a series of spiritual guides, perhaps the most important of whom is the alchemist who advises him to follow his heart. 1988.

China Blossom RC 37615
by Margaret Moore
read by Yvonne Fair Tessler
2 cassettes
Blossom was taken by pirates as a child and sold to a kindly Chinese man. Years later, when her owner faces a huge debt, Blossom offers herself as payment. Virginal Blossom is instructed to pleasure a man and sent to England for the unsuspecting debt holder Darcy Fitzroy. Repelled, Fitzroy rebukes Blossom's advances and searches for her long-lost family. Some strong language, some violence, and explicit descriptions of sex. Harlequin romance. 1992.

Forever Victoria RC 37617
by Dorothy Garlock
read by Pam Ward
2 cassettes
After her father dies, Victoria McKenna is shocked to learn that her English half-brother has sold the ranch that was left to her. When the buyer, Mason Mahaffey, arrives with his brood of younger siblings, Victoria is forced to share the ranch with them until legal ownership is proven. When Victoria is stalked by an unknown assailant, her feelings about Mason take an unexpected turn. Strong language, violence, and explicit descriptions of sex. 1983.

A Bride for Donnigan RC 37618
by Janette Oke
read by Mary Woods
2 cassettes
A man sure can get lonely on the frontier. In fact, Donnigan Harrison is so lonely he has decided to take himself a mail-order bride. Kathleen O'Malley, an Irish lassie who had become a servant in her own home, has come to America to be Donnigan's wife. They will have their share of problems in adjusting to one another, but their faith in God and their concern for each other will get them through the hard times. 1993.

Twenty-one Sugar Street RC 37643
by Lynn Lauber
read by Suzanne Toren
1 cassette
Two Ohio teenagers—white Loretta Dardio and black Luther Biggs—have a high-school romance. Loretta's younger brother Louis is shocked but impressed, and Luther's mother Annie is drawn to the girl. But pregnancy sends Loretta away and Luther marries someone else. The next two decades in the lives of everyone affected (including the daughter Loretta gives up) are chronicled in fast motion. Some strong language and some descriptions of sex. 1993.

The Butcher Boy RC 37661
by Patrick McCabe
read by Graeme Malcolm
2 cassettes
Set in Ireland in the early 1960s. Francie Brady is a schoolboy who must figure life out for himself as his mother is in and out of "the garage" and his father is always drunk. Francie is especially hard on the Nugents, particularly after Philip Nugent's mother says the Bradys are no better than pigs. And Francie can't forget a song his mother sang about a girl who commits suicide over a butcher boy. Strong language and some violence. 1992.

Strange Devices of the Sun and Moon RC 37673
by Lisa Goldstein
read by Patricia Kilgarriff
2 cassettes
London, 1590. A band of faeries invades the city as conspirators plot to unseat Queen Elizabeth I. The sprites are looking for their long-awaited king, Arthur—son of Alice Wood, a widowed bookseller. But also searching are alchemist Paul Hogg and famed London author Christopher Marlowe. As their paths cross with the faeries, a battle between good and evil ensues. For high school and older readers. 1993.

Arc d'X RC 37674
by Steve Erickson
read by John Horton
2 cassettes
An apocalyptic story that begins in Paris during the French Revolution, where Thomas Jefferson is ensconced with his slave/lover Sally Hemings in the pursuit of happiness. The story traces a path of racism, guilt, and self-destruction from France to America in the twenty-first century and then to a future postrevolutionary Berlin, where Erickson himself has come to be murdered. Violence, strong language, and descriptions of sex. 1993.

In the Presence of Enemies RC 37828
by William J. Coughlin
read by John Stratton
3 cassettes
After five years with a firm, probate attorney Jake Martin knows that if he doesn't make partner now he will be let go. Meanwhile his wife (who has been given partnership in another firm) is treating him very coolly. The death of banker Augustus Daren offers the perfect chance for Martin to prove his worth. Instead, Martin is soon risking his career defending Daren's determined young widow against Daren's grown children and employees. Strong language. 1993.

Dance, Dance, Dance RC 37829
by Haruki Murakami
read by Christopher Hurt
3 cassettes
Further surreal adventures of the nameless hero of *A Wild Sheep Chase (RC 32743)*, who dreams about a rundown hotel and decides to seek out the call girl who accompanied him there on an earlier adventure. Along the way he tries to solve a murder and encounters a thirteen-year-old clairvoyant, a television actor, and the old Sheep Man, who lives in a world humans can't see. Strong language and some explicit descriptions of sex. 1993.

Prophet RC 37831
by Frank E. Peretti
read by Richard Davidson
4 cassettes
John Barrett, Jr., of *Channel 6 News* is not surprised when his father shows up on the news. Barrett, Sr., a pro-lifer who considers himself a prophet, is protesting

the governor's stand on abortion. A few days later, after telling the newsman that he too will become a prophet, Barrett, Sr., dies in an apparent accident. Soon Barrett, Jr., faces difficult challenges as he battles the newsroom over abortion rights. 1992.

Dolly RC 37845
by Anita Brookner
read by Lisette Lecat
2 cassettes
Jane Manning narrates this tale of how her life is affected by the arrival of Aunt Dolly. Dolly is married to Jane's Uncle Hugo, and when he dies Dolly arrives in London from Brussels and throws herself upon the mercy of Jane's family. Jane researches her parents' and Dolly's backgrounds and shows how Dolly, in her tight-fitting dresses and her strand of pearls, is a misfit who brings chaos to Jane's orderly and benign world. 1993.

Peerless Flats RC 37852
by Esther Freud
read by Patricia Kilgarriff
2 cassettes
Sixteen-year-old Lisa, her mother, and her young half brother have just moved to London so that Lisa can take drama classes. They are placed in a small flat on Peerless until a permanent home becomes available. Lisa tries to iron out family problems, admires her independent older sister's habits of drugs and men, and is secretly terrified that someone will sneak acid into her drink. Strong language and some explicit descriptions of sex. 1993.

Green Shadows, White Whale RC 37853
by Ray Bradbury
read by John Horton
2 cassettes
A fictionalized memoir of the seven months Bradbury spent in Ireland in 1953 while working with film director John Huston on the movie script for *Moby Dick*. Bradbury depicts himself as a hapless young screenwriter who is in awe of the legendary but demanding Huston and who, at the same time, falls in love with the Irish countryside and finds kindred spirits in the boisterous and talkative Irish folk. 1992.

The Dante Game RC 37855
by Jane Langton
read by Robert Blumenfeld
2 cassettes
Harvard professor and sometime sleuth Homer Kelly is in Florence, Italy, to teach a course on Dante to American students. One day the school's maid and gardener are found dead. Then one of the students is missing, some precious items are stolen, and disgruntled drug dealers plot to kill the pope for interfering with their business. What do these events have in common other than the fact that a reference to Dante is at each crime scene? 1991.

Books for Children

These books were recently sent to cooperating libraries. Cassette books, labeled with the code RC, play at 15/16 ips. To order books, fill out the order form and send it to your cooperating library.

Cassettes Nonfiction

A Capital Capital City, 1790–1814
RC 36821
by Suzanne Hilton
read by Ben Mast
1 cassette
In this history of early Washington, D.C., the author focuses on the people who influenced the creation and form of the city. Included are the creative but stubborn French architect Pierre-Charles L'Enfant; presidents Washington, Jefferson, Adams, Madison, and Monroe; and other players in the campaign to locate the capital in its present location. The author concludes with the 1814 burning and rebirth of the city. For grades 5-8 and older readers. 1992.

Surtsey: The Newest Place on Earth
RC 37155
by Kathryn Lasky
read by Pam Ward
1 cassette
In November 1963 a brand-new island was created by the eruption of a volcano in the Atlantic Ocean near the Westman Islands, south of Iceland. The volcano and the birth of Surtsey were witnessed by the crew of an Icelandic fishing vessel. The author tells the remarkable story of Surtsey from its formation and naming through its colonization and the establishment of plant and animal life. For grades 4-7 and older readers. 1992.

The Story of Money RC 37157
by Betsy Maestro
read by Pam Ward
1 cassette
A history of trade from its beginnings among wandering tribes, through the arrival of barter and the marketplace, to the adoption of various mediums of exchange. The author discusses the origin of paper money, its early lack of success, and the establishment of the U.S. Mint and the federal Bureau of Engraving and Printing. Cashless money—credit cards and checks—and automatic teller machines are also explained. For grades 3-6 and older readers. 1993.

The Real McCoy: The Life of an African-American Inventor RC 37158
by Wendy Towle
read by Pam Ward
1 cassette
Elijah McCoy was born in Canada in 1844 to parents who had escaped slavery in the United States. McCoy exhibited an unusual aptitude for mechanical devices and in his teens he went to Scotland to study engineering. However, because of racism in the United States, he could only find work as a railroad oilman. Nevertheless, McCoy patented more than fifty inventions. For grades 3-6. 1993.

The City Kid's Field Guide RC 37386
by Ethan Herberman
read by Kerry Cundiff
1 cassette
Although one usually associates wildlife with rural areas, this book introduces wild animals and plants that can be found in a variety of urban environments, like backyards, vacant lots, and parks. Included are spiders, squirrels, starlings, raccoons, and dandelions. For grades 5-8 and older readers. 1989.

Joseph Lister RC 37394
by Douglas McTavish
read by Pat McDermott
1 cassette
Joseph Lister, a surgeon, discovered the cause and cure of sepsis and developed antiseptic methods that dramatically improved the survival rate from surgery and allowed for modern advances such as organ transplants. The author traces the life of Lister from his birth in England in 1827 through his discovery of sepsis and his development of antiseptic procedures. For grades 4-7 and older readers. 1991.

Louis Pasteur RC 37395
by Nina Morgan
read by Pat McDermott
1 cassette
Louis Pasteur was the first scientist to understand the connection between microbes and disease. The author traces the life of Pasteur from his birth in France in 1822 through his important scientific discoveries, including pasteurization and vaccinations against anthrax (for which he received the Grand Cross of the Legion of Honor), rabies, and diphtheria. For grades 4-7 and older readers. 1991.

The Village of Blue Stone RC 37433
by Stephen Trimble
read by Ed Blake
1 cassette
The author begins with an account of the 1888 discovery of an abandoned stone village set in the cliffs below Mesa Verde in Colorado, a site once inhabited by the Anasazi, ancestors of today's Pueblo Indians. He then turns to a fictionalized account of a year in the life of a very small village of Anasazis in what is now New Mexico in 1100 A.D.—describing the daily life, social events, and seasonal rituals. For grades 3-6 and older readers. 1990.

Arthur Ashe RC 37518
by Ted Weissberg
read by Molly Wise
1 cassette
In 1975, Ashe became the first African American to win the men's singles tennis title at Wimbledon (the All-England Championships), the sport's most celebrated tournament. Born in Richmond, Virginia, in 1943 when sports were segregated, Ashe grew up near the tennis courts in Brook Field, the city's black park. After receiving a tennis scholarship to UCLA in 1961, Ashe became the number one amateur in the United States in 1968. For grades 5-8 and older readers. 1991.

Elijah Muhammad RC 37529
by Malu Halasa
read by Molly Wise
1 cassette
Born Elijah Poole in 1897, Elijah Muhammad was one of the most powerful African American leaders of the 1960s. In 1934 Muhammad succeeded Wallace Fard, the founder of the Nation of Islam, as its leader. Based loosely on orthodox Islam, the Black Muslims advocate racial separation, black pride, and economic independence. Though Malcolm X was the Nation's best-known minister, Muhammad led the Nation for nearly fifty years. For grades 5-8 and older readers. 1990.

Langston Hughes RC 37538
by Jack Rummel
read by Scott Sedar
1 cassette
Langston Hughes spent much of his childhood alone. His father moved abroad before he was born, and his

mother left him often in her search for work. In 1920, upon his graduation from high school, Hughes went to see his father in Mexico, where he had become quite wealthy. Hughes rejected his father's plan that he study engineering and determined to become a poet, writing his first published pieces that summer. For grades 5-8 and older readers. 1988.

Henry Aaron RC 37545
by Richard Scott Rennert
read by Robert Sams
1 cassette
Henry ("Hank") Aaron was born in Mobile, Alabama, in 1934. As a young child, Aaron shared with his father a love of baseball. In 1952 he signed with the Indianapolis Clowns of the Negro American League. A year later, joining the Jacksonville Tars, Aaron was among the first wave of African American major-league players in the South. He is regarded as one of the game's greatest, most productive, and most valued players. For grades 5-8 and older readers. 1993.

Latvia RC 37838
by Lerner Publications Company Geography Department
read by Ken Kliban
1 cassette
Latvia, a small nation lying along the Baltic Sea in north central Europe, was annexed by the USSR in 1940. With the collapse of the Soviet Union in 1991, Latvia once again gained its independence. Discusses the geography, history, ethnicity, resources, politics, and future of Latvia.For grades 5-8 and older readers. 1992.

Moldova RC 37839
by Lerner Publications Company Geography Department
read by Ralph Lowenstein
1 cassette
In 1940 the Soviet Union took possession of Bessarabia, a province of Romania, and renamed it the Moldavian Soviet Socialist Republic. In 1991 Moldova became an independent nation. The author discusses the history, geography, people, culture, economy, and government of Moldova. For grades 5-8 and older readers. 1993.

Estonia RC 37840
by Lerner Publications Company Geography Department
read by Ralph Lowenstein
1 cassette
Estonia is located in north central Europe with coasts on the Baltic Sea, the Gulf of Finland, and the Gulf of Riga. Annexed by the former Soviet Union in 1940 and declared independent again in 1991, Estonia is facing the challenges of rebuilding its government and its economy. The author discusses the history, geography, people, culture, resources, and government of Estonia. For grades 5-8 and older readers. 1992.

Cassettes Fiction

Drylongso RC 37156
by Virginia Hamilton
read by Pam Ward
1 cassette
This cautionary tale describes the struggles of young Lindy and her family to survive on their drought-stricken farm during the summer of 1975. A fast-approaching dust storm drives ahead a thin boy who falls exhausted at their

doorstep. He calls himself Drylongso, a colloquial African American word for drought. The young boy tells the family of other droughts and of planting sunflowers and thistles to hold the soil. For grades 3-6 and older readers. 1992.

Houseboat Mystery RC 37358
by Gertrude Chandler Warner
read by Michael Pinney
1 cassette
One hot July day, the Aldens—grandfather, Henry, Jessie, Violet, Benny, and their dog Watch—take a drive in hopes of cooling off. To their surprise, they discover a road leading to a small river and meet up with a Mr. Rivers who rents out a houseboat by the week. Renting the boat, they soon find themselves stalked, and they are determined to find out why. For grades 3-6. 1967.

Catwings Return RC 37397
by Ursula K. Le Guin
read by Janis Gray
1 cassette
In this sequel to *Catwings (RC 29445),* two of the winged cats, James and Harriet, decide to visit their mother. They fly back to the city, but she is gone and the neighborhood is being demolished for renewal. They find, instead, a lost, hungry, scared winged kitten, whom they entice out of hiding. For grades 2-4. 1989.

Are You There, God? It's Me, Margaret. RC 37405
by Judy Blume
read by Madelyn Buzzard
1 cassette (Reissue)
Margaret is lonely after her parents buy a new house in Farbrook, New Jersey. Because she is from the city, the new girls expect her to be more grown up than they are, but Margaret's body hasn't begun to mature yet and she's never kissed a boy. For grades 4-7. 1970.

Taking Sides RC 37453
by Gary Soto
read by Michael Pinney
1 cassette
Eighth-grader Lincoln Mendoza and his mother have just moved from a San Francisco barrio to a wealthy, predominantly white suburb. He misses his Hispanic friends and his old neighborhood. And although he's made first string on the basketball team, the coach dislikes him for no apparent reason. As Mendoza prepares to play basketball against his old school, he feels torn and unsure of where he belongs. For grades 6-9. 1991.

Best Girl RC 37460
by Doris Buchanan Smith
read by Catherine Byers
1 cassette
No one understands better than Nealy Compton the devastation Mrs. Dees feels when her home is gutted by fire, for underneath the house was Nealy's special hiding place. There she found the solace needed to sketch and to enjoy her insect collection and her nature books. And there she could escape her mother's wrath, intensified by her older sister's departure from home. For grades 3-6 and older readers. 1993.

Stealing Home RC 37478
by Mary Stolz
read by Michael Pinney
1 cassette
The idyllic world of fishing, baseball, puzzles, and games that ten-year-old Thomas and his grandfather enjoy is shattered when Aunt Linzy moves in. She is Grandfather's cantankerous sister-in-law from Chicago, and she has been forced to retire. Aunt Linzy takes over Thomas's

room and his cat, lectures Thomas and his grandfather on vegetarianism, and tries to clean up their clutter. For grades 3-6. 1992.

Dear Napoleon, I Know You're Dead, but . . . RC 37486
by Elvira Woodruff
read by Michael Pinney
1 cassette
Faced with a class assignment to write a letter to a famous person, Marty chooses to write to Napoleon Bonaparte, about whom he has heard so much from his lovable grandfather. When his grandfather goes into a nursing home to recuperate from surgery, he tells Marty that one of the residents can deliver mail to the dead—and Marty receives a reply, postmarked Paris, from Napoleon himself. For grades 3-6. 1992.

Dreams of Victory RC 37603
by Ellen Conford
read by Kerry Cundiff
1 cassette (Reissue)
Victory begins to feel that her name is a cruel joke and that she's not much good at anything, so she daydreams about success—as Miss America, as a millionaire, and even as the first woman president. For grades 4-7. 1973.

When the Road Ends RC 37651
by Jean Thesman
read by Catherine Byers
1 cassette
Mary Jack, a foster child of twelve, spends a summer in rural Washington with two other foster children—Adam, twelve and sullen, and Jane, seven, who has been abused and won't speak. They live with a babysitter and Cecile Bradshaw, their foster father's sister, who is recovering from a serious injury. When the babysitter runs off, the children struggle to care for Cecile rather than return to their unhappy foster home. For grades 5-8. 1992.

***Baseball in April* and Other Stories RC 37667**
by Gary Soto
read by Michael Pinney
1 cassette
Eleven vignettes set in central California feature young Mexican Americans going about the business of growing up. Fausto, who longs for a guitar, fraudulently receives a hefty reward when he returns a stray pet to a wealthy neighbor, but he is guilt-ridden until he relinquishes the money in church. And Marie, who declines a boring family vacation, is angry that fun was had without her. For grades 5-8 and older readers. 1990.

Fruit Blasterz from Outer Space RC 37821
by Brooke Stauffer
read by Michael Pinney
1 cassette
Gregory, a fan of the television program "Blasterz from Space," believes that his older brother Howard stole the tiny figures from the cartons of drink mix. Then Lazer Lemon, Galactic Grape, and Millennium Marshmallow appear on the kitchen counter in full space warrior attire. They build a transponder in Gregory's backyard to bring others to Earth, unlike the characters on TV, they are bad guys with an evil mission. For grades 2-4. 1993.

Monkey Soup RC 37822
by Louis Sachar
read by Catherine Byers
1 cassette
Daddy is sick in bed (and he can blow his nose louder than anyone else in the world). Mommy is making him soup

to make him feel better. And so is the young narrator, who adds all of the things that make her feel better, like Band-Aids, crayons, and even her favorite monkey. For preschool-grade 2. 1992.

The Keepsake Chest RC 37823
by Katharine Wilson Precek
read by Nona Pipes
1 cassette
Meg Hamilton hates Ohio. She's moved from the suburbs of Denver to the rural Midwest where the nearest neighbor and town are miles away and malls do not exist. Then she meets her neighbor, Talley Gradey, and they become friends. When Meg finds an old trunk in the attic, she becomes fascinated with its history and contents, which include a document needed by the Gradeys to save their home. For grades 4-7 and older readers. 1992.

The Mystery at the Dog Show RC 37832
by Gertrude Chandler Warner
read by Michael Pinney
1 cassette
Henry, Jessie, Violet, and Benny, once orphans living in a boxcar, now live with their grandfather. He has just received a letter from an old friend, Mrs. Annabel Teague, who is coming to Greenfield for the annual dog show to enter her prized golden retriever. The children are excited about their first dog show and the myriad of dogs they see. Then strange things happen that threaten the day. A Boxcar Children book for grades 3-6. 1993.

The Pizza Mystery RC 37833
by Gertrude Chandler Warner
read by Michael Pinney
1 cassette
The four Alden children—Henry, Jessie, Violet, and Benny—who once lived as orphans and now live with their grandfather, love to eat at Piccolos' Pizza, run by old friends of Mr. Alden. Business at the pizzeria has fallen off, and Mr. and Mrs. Piccolo are pleased when the children offer to help. Soon, however, the children come to suspect that someone is deliberately trying to close down the business. A Boxcar Children book for grades 3-6. 1993.

Arthur Babysits RC 37836
by Marc Brown
read by Michael Pinney
1 cassette
Arthur can hardly believe it himself, but he has agreed to babysit for "the terrible Tibble twins" after being volunteered by his sister, D.W. The experience is a nightmare come true for Arthur, until he outwits the mischievous twosome with tricks, laughter, and storytime fun. For preschool-grade 2. 1992.

The Bamboo Flute RC 37860
by Garry Disher
read by Graeme Malcolm
1 cassette
Australia, 1932. Twelve-year-old Paul is buried in the realities of hard work, poverty, and the fear of losing the family farm. He dreams of the music of long ago when his father whistled and his mother played their now repossessed piano. One day Paul meets Eric the Red, a homeless drifter (Paul has been warned to stay away from strangers), and the older man helps Paul to make an instrument of his own. For grades 4-7 and older readers. 1992.

Rosy Cole Discovers America!
RC 37878
by Sheila Greenwald
read by Nona Pipes
1 cassette
The students in Rosy Cole's class at Read School, a small private girls' school on Manhattan's Upper East Side, have been given an assignment to investigate their ancestry. They are to produce a page illustrating their family's roots for a book titled *The USA Is Us*. Disappointed in the poor European immigrant ancestors that she discovers, Rosy invents a clan of royal relatives. For grades 3-6. 1992.

Foreign Language Books

The following cassette titles are available in the languages designated.

Spanish

Mitologia para Mayores RC 37342
por Fernando Diaz-Plaja
leído por Juan Ramirez
1 cassette
El prolífico autor y sociólogo español hace una humorística apreciación en el panteón greco-romano de la mitología clásica. Vuelva a contar los relatos de dioses tales como Júpiter, Venus, Apolo, Diana, Hércules, Vulcano y otros que, ilevados por sus pasiones y motivados por la lujuria, los celos, la venganza y la crueldad, revelan ser mucho más humanos que divinos. (The prolific Spanish author and sociologist takes a humorous look at the Greco-Roman pantheon of classic mythology. He retells the stories of gods such as Jupiter, Venus, Apollo, Diana, Hercules, and Vulcan, who are driven by passions and motivated by lust, jealousy, revenge, and cruelty, and thus revealed to be more human than divine.) 1978.

La Guaracha del Macho Camacho
RC 37343
por Luis Rafael Sanchez
leído por Juan Ramirez
2 cassettes
Una nueva canción popular ha tomado a Puerto Rico con frenesí, infiltrándose en las emisoras de radio y tornándose en compañera insidiosa de la vida diaria. Contra este telón de fondo, el autor presenta una formación de personajes que incluyen una mujer voluptuosa, un senador tenorio, un aristócrata neurótico, y un hombre dedicado a los placeres mundanos que está enamorado de su Ferrari. Sánchez desarrolla estos personajes con humor, proporcionando su opinión sobre la condición humana. (A popular new song has taken Puerto Rico by storm, permeating the airways and becoming an in-

sidious accompaniment to daily life. Against this backdrop, the author introduces an array of characters including a voluptuous woman, a philandering senator, a neurotic aristocrat, and a playboy enamored of his Ferrari. Sanchez develops these personages with humor, offering his view on the human condition.) 1976.

Panamá: ¿Invasión o Revolución?
RC 37344
por Ela Navarrete Talavera
leído por Juan Ramirez
3 cassettes
Una periodista panameña relata los sucesos que condujeron a la invasión estadounidensa a Panamá en 1989, que puso fin a la dictadura de Manuel Noriega. Detalla los crímenes y corrupción del régimen de Noriega y hace énfasis en al importante papel de un movimiento democrático popular que denuncia a Noriega ante el mundo, poniendo con ello las condiciones para que se produzca la intervención de Estados Unidos. (A Panamanian journalist chronicles the events leading up to the 1989 American invasion of Panama that toppled the dictatorship of Manuel Noriega. She details the crimes and corruption of the Noriega regime and emphasizes the important role in Panama of a grass-roots democratic movement to denounce Noriega to the world, thereby setting the stage for the U.S. intervention.) 1990.

Gandhi RC 37345
por George Woodcock
leído por Juan Ramirez
2 cassettes
Un especialista en asuntos del tercer mundo proporciona una biografía del hombre que influenció los conceptos políticos humanísticos de la libertad y la independencia en al tercer mundo. Woodcock relata la vida y los tiempos de Mahatma Ghandhi desde su nacimiento en 1869 hasta su asesinato en 1948. Traza allí el desarrollo de la filosofía de la no violencia de Gandhi y analiza el legado de Gandhi al siglo veinte y a la India moderna. (A specialist in Third World affairs offers a biography of a man who has influenced the political and humanistic concepts of freedom and independence in the Third World. Woodcock chronicles the life and times of Mahatma Gandhi from his birth in 1869 to his assassination in 1948. He traces the development of Gandhi's philosophy of nonviolence and analyzes Gandhi's legacy for the twentieth century and for modern India.) 1971.

Talking Book Magazines

Discs

These free direct-circulation magazines are produced for NLS. To be put on the mailing list, contact your cooperating library.

American Heritage (8 issues)
Analog Science Fiction and Fact (13 issues)
The Atlantic Monthly (monthly)
Das Beste aus *Reader's Digest* (monthly)
Buenhogar (biweekly)
Civilization: The Magazine of the Library of Congress (bimonthly)
Consumer Reports (monthly)
Contemporary Sound Track: A Review of Pop, Jazz, Rock, and Country (bimonthly)
Ebony (monthly)
Ellery Queen's Mystery Magazine (13 issues)
Encore (monthly, containing *Diabetes Forecast* and *Paraplegia News)*
Farm Journal (13 issues)
Foreign Affairs (6 issues)
Good Housekeeping (monthly)
Harper's (monthly)
Historic Preservation (bimonthly)
Jack and Jill (for children, 8 issues, packaged with *Ranger Rick)*
Journal Français d'Amérique (23 issues)
Journal of Counseling and Development (6 issues)
Kiplinger's Personal Finance Magazine (monthly)
Magazine of the Month (monthly)
Money (monthly plus special issues)
The Musical Mainstream (quarterly)
The Nation (48 issues)
National Geographic (monthly)
National Geographic World (for children and teens, monthly)
National Review (biweekly)
Natural History (monthly)
New Choices for Retirement Living (10 issues)
The *New York Times* Large Type Weekly (weekly)
Outdoor Life (monthly)
Prevention (monthly)
QST (monthly)
Quarterly Music Magazine (quarterly)
Ranger Rick (for children, monthly, packaged with *Jack and Jill*)
Selecciones del *Reader's Digest* (monthly)
Social Work (bimonthly)
Sports Illustrated (weekly and special issues)
Stereo Review (monthly)
Talking Book Topics (bimonthly)
Travel Holiday (10 issues)
True West (monthly)
U.S. News and World Report (weekly)
The *Washington Post* Book World (weekly)
The Writer (monthly)

Cassette

For a free subscription to this magazine, contact your cooperating library.

Talking Book Topics (bimonthly)

On Loan

This magazine is available on loan from cooperating libraries. For more information, contact your cooperating library.

Choice Magazine Listening (cassette bimonthly)

Index

Discs

Archer, Jeffrey 3
Honor among Thieves FD 37335

Brandon, Jay 4
Loose among the Lambs FD 37498

Burke, James Lee 2
A Stained White Radiance FD 37329

Carey, Diane 4
The Great Starship Race FD 37623

Clavell, James 2
Gai-Jin: A Novel of Japan FD 35923

Complexity: The Emerging Science at the Edge of Order and Chaos FD 37325 1
by M. Mitchell Waldrop

Coulter, Catherine 3
Lord of Hawkfell Island FD 37333

Decider FD 37624 5
by Dick Francis

Eddings, David 3
The Shining Ones: The Tamuli, Book 2 FD 37334

The Edge of Sleep FD 37626 5
by David Wiltse

The Fountain of Age FD 37625 2
by Betty Friedan

Francis, Dick 5
Decider FD 37624

Friedan, Betty 2
The Fountain of Age FD 37625

Gai-Jin: A Novel of Japan FD 35923 2
by James Clavell

The Great Starship Race FD 37623 4
by Diane Carey

Hidden Talents FD 37327 2
by Jayne Ann Krentz

Higgins, Jack 5
Thunder Point FD 37627

Hill, Susan 4
Mrs. de Winter FD 37493

Honor among Thieves FD 37335 3
by Jeffrey Archer

Hotel Pastis: A Novel of Provence FD 37331 3
by Peter Mayle

Interest of Justice FD 37496 4
by Nancy Taylor Rosenberg

Keeper of the Heart FD 37332 3
by Johanna Lindsey

Koontz, Dean 4
Mr. Murder FD 37497

Krentz, Jayne Ann 2
Hidden Talents FD 37327

Lasher FD 37317 2
by Anne Rice

The Last Brother FD 37324 1
by Joe McGinniss

Lindsey, Johanna 3
Keeper of the Heart FD 37332

Loose among the Lambs FD 37498 4
by Jay Brandon

Lord of Hawkfell Island FD 37333 3
by Catherine Coulter

Mayle, Peter 3
Hotel Pastis: A Novel of Provence FD 37331

McGinniss, Joe 1
The Last Brother FD 37324

McMurtry, Larry 2
Streets of Laredo FD 37323

Mr. Murder FD 37497 4
by Dean Koontz

Mrs. de Winter FD 37493 4
by Susan Hill

Rice, Anne 2
Lasher FD 37317

A Rose for Her Grave: And Other True Cases; Ann Rule's Crime Files, Volume 1 FD 37330 1
by Ann Rule

Rosenberg, Nancy Taylor 4
Interest of Justice FD 37496

Rule, Ann 1
A Rose for Her Grave: And Other True Cases; Ann Rule's Crime Files, Volume 1 FD 37330

Seinfeld, Jerry 1
SeinLanguage FD 37492

SeinLanguage FD 37492 1
by Jerry Seinfeld

The Shining Ones: The Tamuli, Book 2 FD 37334 3
by David Eddings

A Stained White Radiance FD 37329 2
by James Lee Burke

Streets of Laredo FD 37323 2
by Larry McMurtry

Thunder Point FD 37627 5
by Jack Higgins

Waldrop, M. Mitchell 1
Complexity: The Emerging Science at the Edge of Order and Chaos FD 37325

Wiltse, David 5
The Edge of Sleep FD 37626

Cassettes

Adler, Elizabeth 35
Legacy of Secrets RC 37314

The Alchemist RC 37602 46
by Paulo Coelho

Alive and Kicking RC 37482 43
by Michael Levin

The Almanac Branch RC 37238 32
by Bradford Morrow

America and Vietnam: The Elephant and the Tiger RC 37245 11
by Albert Marrin

The American Way of Birth RC 36324 6
by Jessica Mitford

Amory, Cleveland 21
The Best Cat Ever RC 37614

Ancestral Voices RC 37520 44
by Etienne Van Heerden

Anderson, Barbara 27
Portrait of the Artist's Wife RC 37145

Anderson, Terry A. 14
Den of Lions: Memoirs of Seven Years RC 37321

Appignanesi, Lisa 33
Memory and Desire RC 37287

Arc d'X RC 37674 47
by Steve Erickson

Archer, Jeffrey 37
Honor among Thieves RC 37335

The Architecture of Desire RC 37471 42
by Mary Gentle

Are You There, God? It's Me, Margaret RC 37405 52
by Judy Blume

Arkush, Michael 19
Rush! RC 37517

Arthur Ashe RC 37518 50
by Ted Weissberg

Arthur Babysits RC 37836 54
by Marc Brown

Asprin, Robert 26
Phule's Company RC 36848

Atwood, Margaret 34
The Robber Bride RC 37309

Audrey RC 37147 27
by Mary Johnston

Bain, Lisa J. 7
A Parent's Guide to Attention Deficit Disorders RC 36796

Baldwin, William 30
The Hard to Catch Mercy RC 37217

Balkan Ghosts: A Journey through History RC 37464 18
by Robert D. Kaplan

Balthazar RC 37578 45
by Lawrence Durrell

The Bamboo Flute RC 37860 54
by Garry Disher

Barash, David P. 5
The L Word: An Unapologetic, Thoroughly Biased, Long-Overdue Explication and Celebration of Liberalism RC 35026

Barnes, Linda 43
Coyote: A Carlotta Carlyle Mystery RC 37487

Barnhardt, Wilton 30
Gospel RC 37225

Barrett, Julia 41
Presumption RC 37462

***Baseball in April* and Other Stories RC 37667** 53
by Gary Soto

Bauer, David G. 7
The "How To" Grants Manual, Second Edition: Successful Grantseeking Techniques for Obtaining Public and Private Grants RC 36591

Beardsley, Monroe C., ed. 7
The European Philosophers from Descartes to Nietzsche RC 36703

Beaty, Jonathan 12
The Outlaw Bank: A Wild Ride into the Secret Heart of BCCI RC 37266

The Beautiful and the Dangerous: Encounters with the Zuni Indians RC 37148 9
by Barbara Tedlock

Belle, Pamela 32
Treason's Gift RC 37241

Berry, Jason 11
Lead Us Not into Temptation: Catholic Priests and the Sexual Abuse of Children RC 37246

The Best Cat Ever RC 37614 21
by Cleveland Amory

Best Girl RC 37460 52
by Doris Buchanan Smith

The Black Opal RC 37315 35
by Victoria Holt

Blake, Sterling 43
Chiller RC 37484

Blue Moon RC 37447 40
by Luanne Rice

Blume, Judy 52
Are You There, God? It's Me, Margaret RC 37405

Bone RC 37153 28
by Fae Myenne Ng

The Book of Common Dread RC 37408 39
by Brent Monahan

Borrowed Lives RC 37389 37
by Laramie Dunaway

Bosworth, Charles, Jr. 20
Silent Witness: The Karla Brown Murder Case RC 37568

Bova, Ben 42
Triumph RC 37480

Boyne, Walter J. 23
Eagles at War RC 36090

Bradbury, Ray 48
Green Shadows, White Whale RC 37853

Brandewyne, Rebecca 33
Rose of Rapture RC 37275

Brazos Dreamer: The Story of Major Robert S. Neighbors; Texas Legends, Book 5 RC 37226 31
by Gene Shelton

A Bride for Donnigan RC 37618 46
by Janette Oke

The Bride of the Wind: The Life and Times of Alma Mahler-Werfel RC 37234 11
by Susanne Keegan

Brookner, Anita 48
Dolly RC 37845

Brown, Helen Gurley 13
The Late Show: A Semiwild but Practical Survival Plan for Women over 50 RC 37286

Brown, Les 12
Live Your Dreams RC 37279

Brown, Marc 54
Arthur Babysits RC 37836

Brown, Sandra 34
Where There's Smoke RC 37311

The Buffalo Shield: The Medicine Trail, Book 3 RC 37213 29
by G. Clifton Wisler

Buffalo Woman Comes Singing: The Spirit Song of a Rainbow Medicine Woman RC 37152 9
by Brooke Medicine Eagle

Burke, James Lee 44
In the Electric Mist with Confederate Dead RC 37565

Burke, James Lee 36
A Stained White Radiance RC 37329

Burnham, Sophy 30
Revelations RC 37224

But I Wouldn't Want to *Die* There: A Jenny Cain Mystery RC 37575 45
by Nancy Pickard

The Butcher Boy RC 37661 47
by Patrick McCabe

The Call of the Toad RC 37446 40
by Günter Grass

Campbell, Joseph 6
Historical Atlas of World Mythology: Volume 1, The Way of the Animal Powers; Part 1, Mythologies of the Primitive Hunters and Gatherers RC 36333

Campbell, Joseph 6
Historical Atlas of World Mythology: Volume 1, The Way of the Animal Powers; Part 2, Mythologies of the Great Hunt RC 36469

A Capital Capital City, 1790–1814 RC 36821 49
by Suzanne Hilton

Carper, Jean 15
Food—Your Miracle Medicine: How Food Can Prevent and Cure Over 100 Symptoms and Problems RC 37385

Carter, Tom 20
More Memories RC 37566

Castillo, Ana 38
So Far from God RC 37391

A Cat Abroad: The Further Adventures of Norton, the Cat Who Went to Paris, and His Human RC 37530 20
by Peter Gethers

Catwings Return RC 37397 52
by Ursula K. Le Guin

A Celibate Season RC 37409 39
by Carol Shields and Blanche Howard

Champy, James 13
Reengineering the Corporation: A Manifesto for Business Revolution RC 37304

Chiller RC 37484 43
by Sterling Blake

China Blossom RC 37615 46
by Margaret Moore

Citron, Stephen 17
Noel and Cole: The Sophisticates RC 37450

The City Kid's Field Guide RC 37386 49
by Ethan Herberman

Clavell, James 23
Gai-Jin: A Novel of Japan RC 35923

Cleopatra's Sister RC 36807 26
by Penelope Lively

Coelho, Paulo 46
The Alchemist RC 37602

Cogewea, the Half-Blood: A Depiction of the Great Montana Cattle Range RC 35594 23
by Hum-Ishu-Ma ("Mourning Dove") and Lucullus Virgil McWhorter

Colford, Paul D. 19
The Rush Limbaugh Story: Talent on Loan from God; An Unauthorized Biography RC 37524

Colman, Carol 19
The Female Heart: The Truth about Women and Coronary Artery Disease RC 37516

The Complete Guide to Women's Health: Second Revised Edition RC 36628 7
by Bruce D. and Carroll A. Shephard

Complexity: The Emerging Science at the Edge of Order and Chaos RC 37325 14
by M. Mitchell Waldrop

Conford, Ellen 53
Dreams of Victory RC 37603

Conway, Jill Ker, ed. 5
Written by Herself: Autobiographies of American Women; An Anthology RC 36222

The Cook's Book of Indispensable Ideas: A Kitchen Sourcebook RC 37150 9
by Barbara Hill

Cooney, Caroline B. 26
The Face on the Milk Carton RC 36957

Coughlin, William J. 47
In the Presence of Enemies RC 37828

Coulter, Catherine 37
Lord of Hawkfell Island RC 37333

Coupland, Douglas 26
Shampoo Planet RC 36846

Cowell, Stephanie 41
Nicholas Cooke: Actor, Soldier, Physician, Priest RC 37467

Coyote: A Carlotta Carlyle Mystery RC 37487 43
by Linda Barnes

Crawford, Stanley 21
A Garlic Testament: Seasons on a Small New Mexico Farm RC 37580

Creating a Government That Works Better and Costs Less: From Red Tape to Results; The Report of the National Performance Review RC 37384 15
by Al Gore

Cussler, Clive 36
Sahara RC 37326

Daley, Robert 40
Tainted Evidence RC 37449

Dance, Dance, Dance RC 37829 47
by Haruki Murakami

The Dante Game RC 37855 48
by Jane Langton

Davenport, Marcia 18
Too Strong for Fantasy RC 37468

Davies, Robertson 45
The Manticore RC 37577

Davis, Lindsey 24
Shadows in Bronze: A Marcus Didius Falco Novel RC 36464

Days of Obligation: An Argument with My Mexican Father RC 37573 20
by Richard Rodriguez

Dead Man Walking: An Eyewitness Account of the Death Penalty in the United States RC 37404 16
by Helen Prejean

Dear Napoleon, I Know You're Dead, but . . . RC 37486 53
by Elvira Woodruff

Death Is Forever RC 36091 23
by John Gardner

Death Trap RC 37374 37
by Jake Logan

Den of Lions: Memoirs of Seven Years RC 37321 14
by Terry A. Anderson

Derrick, Dan 16
Network Know-How: Concepts, Cards, and Cables RC 37390

The Destructive War: William Tecumseh Sherman, Stonewall Jackson, and the Americans RC 37219 10
by Charles Royster

Diaz-Plaja, Fernando 55
Mitologia para Mayores RC 37342

Dickey, James 43
To the White Sea RC 37488

A Different Mirror: A History of Multicultural America RC 37361 15
by Ronald Takaki

Dirty Politics: Deception, Distraction, and Democracy RC 37846 22
by Kathleen Hall Jamieson

Disher, Garry 54
The Bamboo Flute RC 37860

Dolly RC 37845 48
by Anita Brookner

The Doomsday Marshal and the Mountain Man RC 37154 28
by Ray Hogan

Douglas, Lloyd C. 30
Magnificent Obsession RC 37216

Dreaming Wolf: The Medicine Trail, Book 4 RC 37240 32
by G. Clifton Wisler

Dreams of Victory RC 37603 53
by Ellen Conford

Drylongso RC 37156 51
by Virginia Hamilton

Dumond, Val 10
Grammar for Grownups RC 37223

Dunaway, Laramie 37
Borrowed Lives RC 37389

Durrell, Lawrence 45
Balthazar RC 37578

Eagles at War RC 36090 23
by Walter J. Boyne

Eat More, Weigh Less: Dr. Dean Ornish's Life Choice Program for Losing Weight Safely While Eating Abundantly RC 37328 14
by Dean Ornish

Eddings, David 37
The Shining Ones: The Tamuli, Book 2 RC 37334

The Egg and I RC 37151 9
by Betty MacDonald

Eight Plays: *A Doll's House, Ghosts, An Enemy of the People, The Wild Duck, Rosmersholm, The Lady from the Sea, Hedda Gabler, The Master Builder* RC 37204 10
by Henrik Ibsen

Elijah Muhammad RC 37529 50
by Malu Halasa

Ellefson, Connie Lockhart 6
Xeriscape Gardening: Water Conservation for the American Landscape RC 36457

Ellroy, James 31
White Jazz RC 37235

Emery, Ralph 20
More Memories RC 37566

Emile; or, On Education RC 37452 17
by Jean-Jacques Rousseau

Epstein, Daniel Mark 17
Sister Aimee: The Life of Aimee Semple McPherson RC 37448

Erickson, Steve 47
Arc d'X RC 37674

Estonia RC 37840 51
by Lerner Publications Company Geography Department

Euripides 13
Euripides V: *Electra, The Phoenician Women, The Bacchae* RC 37291

Euripides V: *Electra, The Phoenician Women, The Bacchae* RC 37291 13
by Euripides

The European Philosophers from Descartes to Nietzsche RC 36703 7
edited by Monroe C. Beardsley

Expedition! Wagons West; The Frontier Trilogy, Volume 2 RC 36731 24
by Dana Fuller Ross

The Face on the Milk Carton RC 36957 26
by Caroline B. Cooney

Faulks, Sebastian 27
A Fool's Alphabet RC 37112

A Feast in the Garden RC 37474 42
by George Konrád

Fell Down RC 36616 24
by M.E. Kerr

The Female Heart: The Truth about Women and Coronary Artery Disease RC 37516 19
by Marianne J. Legato and Carol Colman

Filene, Peter 39
Home and Away RC 37410

Final Argument RC 37411 39
by Clifford Irving

The Fires of Heaven: The Wheel of Time, Book 5 RC 37569 44
by Robert Jordan

Flavor of the Month RC 37312 34
by Olivia Goldsmith

Flight from Stonewycke: The Stonewycke Trilogy, Book 2 RC 37197 28
by Michael Phillips and Judith Pella

Flint the King: Dragonlance Saga; Preludes 2, Volume 2 RC 37198 29
by Mary Kirchoff and Douglas Niles

Food—Your Miracle Medicine: How Food Can Prevent and Cure Over 100 Symptoms and Problems RC 37385 15
by Jean Carper

A Fool's Alphabet RC 37112 27
by Sebastian Faulks

Forever Victoria RC 37617 46
by Dorothy Garlock

The Forgotten Plague: How the Battle against Tuberculosis Was Won—and Lost RC 37430 17
by Frank Ryan

Foster, Cecil 31
No Man in the House RC 37229

Fraccaro, Steven 8
The Headache Book RC 36975

Freedman, Nancy 28
The Seventh Stone RC 37167

Freud, Esther 48
Peerless Flats RC 37852

Friedman, Gary 38
Gun Men RC 37403

From Where We Stand: Recovering a Sense of Place RC 37149 9
by Deborah Tall

Fruit Blasterz from Outer Space RC 37821 53
by Brooke Stauffer

Further along the Road Less Traveled: The Unending Journey toward Spiritual Growth; The Edited Lectures RC 37302 13
by M. Scott Peck

Gai-Jin: A Novel of Japan RC 35923 23
by James Clavell

Gandhi RC 37345 56
por George Woodcock

Gardner, John 23
Death Is Forever RC 36091

A Garlic Testament: Seasons on a Small New Mexico Farm RC 37580 21
by Stanley Crawford

Garlock, Dorothy 46
Forever Victoria RC 37617

Gentle, Mary 42
The Architecture of Desire RC 37471

Gethers, Peter 20
A Cat Abroad: The Further Adventures of Norton, the Cat Who Went to Paris, and His Human RC 37530

Ghost Girl: The True Story of a Child in Peril and the Teacher Who Saved Her RC 37247 11
by Torey L. Hayden

Glück, Louise 21
The Wild Iris RC 37600

Godwin, Parke 33
Robin and the King RC 37283

Going Back to Bisbee RC 36851 8
by Richard Shelton

Goldsmith, Olivia 34
Flavor of the Month RC 37312

Goldstein, Lisa 47
Strange Devices of the Sun and Moon RC 37673

Gone, but Not Forgotten RC 37310 34
by Phillip Margolin

The Good Republic RC 37456 40
by William Palmer

Gore, Al 15
Creating a Government That Works Better and Costs Less: From Red Tape to Results; The Report of the National Performance Review RC 37384

Gores, Joe 32
32 Cadillacs RC 37271

Gospel RC 37225 30
by Wilton Barnhardt

Gould, Steven 41
Jumper RC 37465

Grammar for Grownups RC 37223 10
by Val Dumond

Granger, Bill 24
League of Terror: A November Man Novel RC 36713

Grass, Günter 40
The Call of the Toad RC 37446

Green Grass, Running Water RC 37393 38
by Thomas King

Green Shadows, White Whale RC 37853 48
by Ray Bradbury

Greenwald, Sheila 55
Rosy Cole Discovers America! RC 37878

Gretzky: An Autobiography RC 37278 12
by Wayne Gretzky and Rick Reilly

Gretzky, Wayne 12
Gretzky: An Autobiography RC 37278

Grove, Fred 25
Trail of Rogues RC 36734

La Guaracha del Macho Camacho RC 37343 55
por Luis Rafael Sanchez

Gun Men RC 37403 38
by Gary Friedman

Gupte, Pranay 10
Mother India: A Political Biography of Indira Gandhi RC 37212

Gwynne, S.C. 12
The Outlaw Bank: A Wild Ride into the Secret Heart of BCCI RC 37266

Halasa, Malu 50
Elijah Muhammad RC 37529

Hall, Donald 21
Life Work RC 37596

Hamilton, Virginia 51
Drylongso RC 37156

Hammer, Michael 13
Reengineering the Corporation: A Manifesto for Business Revolution RC 37304

The Hard to Catch Mercy RC 37217 30
by William Baldwin

Hawaii RC 37111 26
by James A. Michener

Hawkes, John 33
Sweet William: A Memoir of Old Horse RC 37290

Hayden, Torey L. 11
Ghost Girl: The True Story of a Child in Peril and the Teacher Who Saved Her RC 37247

Haygood, Wil 22
King of the Cats: The Life and Times of Adam Clayton Powell RC 37649

Haynes, David 34
Right by My Side RC 37293

Head Start: The Inside Story of America's Most Successful Educational Experiment RC 37164 10
by Edward Zigler and Susan Muenchow

The Headache Book RC 36975 8
by Seymour Solomon and Steven Fraccaro

The Heaven Tree Trilogy: *The Heaven Tree, The Green Branch, The Scarlet Seed* RC 37443 40
by Edith Pargeter

Henderson, Bill, ed. 19
The Pushcart Prize, XVIII: Best of the Small Presses, 1993–1994 RC 37515

Henry Aaron RC 37545 51
by Richard Scott Rennert

Henry James: The Imagination of Genius—A Biography RC 36444 6
by Fred Kaplan

Her Blue Body Everything We Know: Earthling Poems 1965–1990 Complete RC 37402 16
by Alice Walker

Herberman, Ethan 49
The City Kid's Field Guide RC 37386

The Hidden Life of Dogs RC 37305 14
by Elizabeth Marshall Thomas

Hidden Talents RC 37327 36
by Jayne Ann Krentz

Hieroglyphic Tales RC 37469 41
by Horace Walpole

Hill, Barbara 9
The Cook's Book of Indispensable Ideas: A Kitchen Sourcebook RC 37150

Hillary Rodham Clinton: A First Lady for Our Time RC 37513 19
by Donnie Radcliffe

Hillerman, Tony 35
Sacred Clowns RC 37322

Hilton, Suzanne 49
A Capital Capital City, 1790–1814 RC 36821

Historical Atlas of World Mythology: Volume 1, The Way of the Animal Powers; Part 1, Mythologies of the Primitive Hunters and Gatherers RC 36333 6
by Joseph Campbell

Historical Atlas of World Mythology: Volume 1, The Way of the Animal Powers; Part 2, Mythologies of the Great Hunt RC 36469 6
by Joseph Campbell

A History of Warfare RC 37567 20
by John Keegan

Hoeg, Peter 43
Smilla's Sense of Snow RC 37499

Hogan, Ray 28
The Doomsday Marshal and the Mountain Man RC 37154

Holt, Victoria 35
The Black Opal RC 37315

Home and Away RC 37410 39
by Peter Filene

Honor among Thieves RC 37335 37
by Jeffrey Archer

Hopeful Monsters RC 37282 33
by Nicholas Mosley

Hotel Pastis: A Novel of Provence RC 37331 36
by Peter Mayle

Houseboat Mystery RC 37358 52
by Gertrude Chandler Warner

The "How To" Grants Manual, Second Edition: Successful Grantseeking Techniques for Obtaining Public and Private Grants RC 36591 7
by David G. Bauer

Howard, Blanche 39
A Celibate Season RC 37409

Howard, Michael 18
The Lessons of History RC 37463

Hum-Ishu-Ma ("Mourning Dove") 23
Cogewea, the Half-Blood: A Depiction of the Great Montana Cattle Range RC 35594

Hummingbird RC 37522 44
by LaVyrle Spencer

Ibsen, Henrik 10
Eight Plays: ***A Doll's House, Ghosts, An Enemy of the People, The Wild Duck, Rosmersholm, The Lady from the Sea, Hedda Gabler, The Master Builder*** **RC 37204**

If You Knew Me RC 37584 45
by Anne Roiphe

In Search of Genghis Khan RC 36842 8
by Tim Severin

In the Electric Mist with Confederate Dead RC 37565 44
by James Lee Burke

In the Presence of Enemies RC 37828 47
by William J. Coughlin

Interest of Justice RC 37496 43
by Nancy Taylor Rosenberg

Inventing Desire: Inside Chiat/Day; The Hottest Shop, the Coolest Players, the Big Business of Advertising RC 37142 9
by Karen Stabiner

Irving, Clifford 39
Final Argument RC 37411

Jack the Bodiless: The Galactic Milieu Trilogy, Volume 1 RC 37205 29
by Julian May

Jamieson, Kathleen Hall 22
Dirty Politics: Deception, Distraction, and Democracy RC 37846

Jennie Glenroy RC 37196 28
by Elisabeth Ogilvie

Johnston, Mary 27
Audrey RC 37147

Johnston, Mary 27
Lewis Rand RC 37144

Jones, Thom 39
The Pugilist at Rest: Stories RC 37439

Jordan, Robert 44
The Fires of Heaven: The Wheel of Time, Book 5 RC 37569

Jordan, Robert 26
The Shadow Rising: The Wheel of Time, Book 4 RC 36984

Joseph Lister RC 37394 50
by Douglas McTavish

The Journeyman Tailor RC 37407 38
by Gerald Seymour

Jumper RC 37465 41
by Steven Gould

Kaplan, Fred 6
Henry James: The Imagination of Genius—A Biography RC 36444

Kaplan, Robert D. 18
Balkan Ghosts: A Journey through History RC 37464

Kaufman, Burton I. 11
The Presidency of James Earl Carter RC 37237

Kaufman, Margo 22
1-800-Am-I-Nuts? RC 37646

Kay, Susan 32
Phantom RC 37268

Keegan, John 20
A History of Warfare RC 37567

Keegan, Susanne 11
The Bride of the Wind: The Life and Times of Alma Mahler-Werfel RC 37234

Keeper of the Heart RC 37332 36
by Johanna Lindsey

The Keepsake Chest RC 37823 54
by Katharine Wilson Precek

Kennealy, Patricia 12
Strange Days: My Life with and without Jim Morrison RC 37260

Kerr, M.E. 24
Fell Down RC 36616

Kesey, Ken 38
Sailor Song RC 37406

Kidder, Tracy 18
Old Friends RC 37475

King Javan's Year: The Heirs of Saint Camber, Volume 2 RC 36749 25
by Katherine Kurtz

King of the Cats: The Life and Times of Adam Clayton Powell, Jr. RC 37649 22
by Wil Haygood

King, Thomas 38
Green Grass, Running Water RC 37393

Kirchoff, Mary 29
Flint the King: Dragonlance Saga; Preludes 2, Volume 2 RC 37198

Knoedelseder, William 12
Stiffed: A True Story of MCA, the Music Business, and the Mafia RC 37281

Konrád, George 42
A Feast in the Garden RC 37474

Krentz, Jayne Ann 36
Hidden Talents RC 37327

Kurtz, Katherine 25
King Javan's Year: The Heirs of Saint Camber, Volume 2 RC 36749

Kushner, Harold S. 17
To Life! A Celebration of Jewish Being and Thinking RC 37461

The L Word: An Unapologetic, Thoroughly Biased, Long-Overdue Explication and Celebration of Liberalism RC 35026 5
by David P. Barash

Langston Hughes RC 37538 50
by Jack Rummel

Langton, Jane 48
The Dante Game RC 37855

Lasher RC 37317 35
by Anne Rice

Lasky, Kathryn 49
Surtsey: The Newest Place on Earth RC 37155

Last Animals at the Zoo: How Mass Extinction Can Be Stopped RC 37218 10
by Colin Tudge

The Last Brother RC 37324 14
by Joe McGinniss

Last Chance RC 36454 23
by Dee Marvine

The Last Good Man RC 37470 41
by Daniel Lyons

The Last Princess of Manchuria RC 37143 27
by Lilian Lee

The Late Show: A Semiwild but Practical Survival Plan for Women over 50 RC 37286 13
by Helen Gurley Brown

Lathen, Emma 45
Right on the Money: A John Putnam Thatcher Mystery RC 37574

Latinos: A Biography of the People RC 37272 12
by Earl Shorris

Latvia RC 37838 51
by Lerner Publications Company Geography Department

Lauber, Lynn 46
Twenty-one Sugar Street RC 37643

Le Guin, Ursula K. 52
Catwings Return RC 37397

Lead Us Not into Temptation: Catholic Priests and the Sexual Abuse of Children RC 37246 11
by Jason Berry

League of Terror: A November Man Novel RC 36713 24
by Bill Granger

Lear, Frances 21
The Second Seduction RC 37587

Lee, Lilian 27
The Last Princess of Manchuria RC 37143

Legacy of Secrets RC 37314 35
by Elizabeth Adler

Legato, Marianne J. 19
The Female Heart: The Truth about Women and Coronary Artery Disease RC 37516

Lerner Publications Company 51
Geography Department
Estonia RC 37840

Lerner Publications Company 51
Geography Department
Latvia RC 37838

Lerner Publications Company 51
Geography Department
Moldova RC 37839

The Lessons of History 18
RC 37463
by Michael Howard

A Lester Young Reader RC 35550 5
edited by Lewis Porter

Levin, Michael 43
Alive and Kicking RC 37482

Lewis Rand RC 37144 27
by Mary Johnston

Life Work RC 37596 21
by Donald Hall

Limbaugh, Rush H. III 13
See, I Told You So RC 37301

Lindsey, Johanna 36
Keeper of the Heart RC 37332

Little Kingdoms: Three Novellas 42
RC 37479
by Steven Millhauser

Live Your Dreams RC 37279 12
by Les Brown

Lively, Penelope 26
Cleopatra's Sister RC 36807

Logan, Jake 37
Death Trap RC 37374

Lord of Hawkfell Island 37
RC 37333
by Catherine Coulter

Lord Peter: A Collection of All the Lord Peter Wimsey Stories 39
RC 37422
by Dorothy L. Sayers

Louis Pasteur RC 37395 50
by Nina Morgan

Love's Mansion RC 37236 31
by Paul West

Lyons, Daniel 41
The Last Good Man RC 37470

MacDonald, Betty 9
The Egg and I RC 37151

MacLean, Rory 22
Stalin's Nose: Travels around the Bloc RC 37669

Maestro, Betsy 49
The Story of Money RC 37157

Magnificent Obsession 30
RC 37216
by Lloyd C. Douglas

Mann, Jessica 42
Telling Only Lies RC 37472

The Manticore RC 37577 45
by Robertson Davies

Margolin, Phillip 34
Gone, but Not Forgotten
RC 37310

Marrin, Albert 11
America and Vietnam: The Elephant and the Tiger RC 37245

Marvine, Dee 23
Last Chance RC 36454

Matthews, Greg 33
Power in the Blood RC 37284

May, Julian 29
Jack the Bodiless: The Galactic Milieu Trilogy, Volume 1
RC 37205

Mayle, Peter 36
Hotel Pastis: A Novel of Provence RC 37331

McCabe, Patrick 47
The Butcher Boy RC 37661

McGinniss, Joe 14
The Last Brother RC 37324

McMurtry, Larry 36
Streets of Laredo RC 37323

McTavish, Douglas 50
Joseph Lister RC 37394

McWhorter, Lucullus Virgil 23
Cogewea, the Half-Blood: A Depiction of the Great Montana Cattle Range RC 35594

Medicine Eagle, Brooke 9
Buffalo Woman Comes Singing: The Spirit Song of a Rainbow Medicine Woman RC 37152

Memory and Desire RC 37287 33
by Lisa Appignanesi

Michael, Judith 35
Pot of Gold RC 37318

Michener, James A. 26
Hawaii RC 37111

Millhauser, Steven 42
Little Kingdoms: Three Novellas RC 37479

Mitford, Jessica 6
The American Way of Birth RC 36324

Mitologia para Mayores RC 37342 55
por Fernando Diaz-Plaja

Moldova RC 37839 51
by Lerner Publications Company Geography Department

Monahan, Brent 39
The Book of Common Dread RC 37408

Monkey Soup RC 37822 53
by Louis Sachar

Moore, Margaret 46
China Blossom RC 37615

More Memories RC 37566 20
by Ralph Emery and Tom Carter

Morgan, Nina 50
Louis Pasteur RC 37395

Morris, Bill 30
Motor City RC 37222

Morrow, Bradford 32
The Almanac Branch RC 37238

Mosley, Nicholas 33
Hopeful Monsters RC 37282

Mother India: A Political Biography of Indira Gandhi RC 37212 10
by Pranay Gupte

Motor City RC 37222 30
by Bill Morris

Muenchow, Susan 10
Head Start: The Inside Story of America's Most Successful Educational Experiment RC 37164

Murakami, Haruki 47
Dance, Dance, Dance RC 37829

The Mystery at the Dog Show RC 37832 54
by Gertrude Chandler Warner

Navarrete Talavera, Ela 56
Panamá: ¿Invasión o Revolución? RC 37344

Network Know-How: Concepts, Cards, and Cables RC 37390 16
by Dan Derrick

Ng, Fae Myenne 28
Bone RC 37153

Nicholas Cooke: Actor, Soldier, Physician, Priest RC 37467 41
by Stephanie Cowell

Niles, Douglas 29
Flint the King: Dragonlance Saga; Preludes 2, Volume 2 RC 37198

No Man in the House RC 37229 31
by Cecil Foster

Noel and Cole: The Sophisticates RC 37450 17
by Stephen Citron

Not Where I Started From RC 37387 37
by Kate Wheeler

Ogilvie, Elisabeth 28
Jennie Glenroy RC 37196

Oke, Janette 46
A Bride for Donnigan RC 37618

Old Friends RC 37475 18
by Tracy Kidder

1-800-Am-I-Nuts? RC 37646 22
by Margo Kaufman

One L RC 37400 16
by Scott Turow

Order out of Chaos: Man's New Dialogue with Nature RC 36825 8
by Ilya Prigogine and Isabelle Stengers

Ornish, Dean 14
Eat More, Weigh Less: Dr. Dean Ornish's Life Choice Program for Losing Weight Safely While Eating Abundantly RC 37328

The Outlaw Bank: A Wild Ride into the Secret Heart of BCCI RC 37266 12
by Jonathan Beaty and S.C. Gwynne

Palmer, William 40
The Good Republic RC 37456

Panamá: ¿Invasión o Revolución? RC 37344 56
por Ela Navarrete Talavera

A Parent's Guide to Attention Deficit Disorders RC 36796 7
by Lisa J. Bain

Pargeter, Edith 40
The Heaven Tree Trilogy: *The Heaven Tree, The Green Branch, The Scarlet Seed* RC 37443

Peale, Norman Vincent 22
This Incredible Century RC 37645

Peck, M. Scott 13
Further along the Road Less Traveled: The Unending Journey toward Spiritual Growth; The Edited Lectures RC 37302

Peerless Flats RC 37852 48
by Esther Freud

Pella, Judith 28
Flight from Stonewycke: The Stonewycke Trilogy, Book 2 RC 37197

Pella, Judith 31
Shadows over Stonewycke: The Stonewycke Legacy, Book 2 RC 37232

Pella, Judith 29
Stranger at Stonewycke: The Stonewycke Legacy, Book 1 RC 37208

Peretti, Frank E. 47
Prophet RC 37831

Phantom RC 37268 32
by Susan Kay

Phillips, Michael 28
Flight from Stonewycke: The Stonewycke Trilogy, Book 2 RC 37197

Phillips, Michael 31
Shadows over Stonewycke: The Stonewycke Legacy, Book 2 RC 37232

Phillips, Michael 29
Stranger at Stonewycke: The Stonewycke Legacy, Book 1 RC 37208

Phule's Company RC 36848 26
by Robert Asprin

Pickard, Nancy 45
But I Wouldn't Want to *Die* There: A Jenny Cain Mystery RC 37575

The Pizza Mystery RC 37833 54
by Gertrude Chandler Warner

Playing with Cobras RC 37457 41
by Craig Thomas

Porter, Lewis, ed. 5
A Lester Young Reader RC 35550

Portrait of the Artist's Wife RC 37145 27
by Barbara Anderson

Pot of Gold RC 37318 35
by Judith Michael

Power in the Blood RC 37284 33
by Greg Matthews

Powter, Susan 14
Stop the Insanity! RC 37307

The Powwow Highway RC 36462 24
by David Seals

Precek, Katharine Wilson 54
The Keepsake Chest RC 37823

Prejean, Helen 16
Dead Man Walking: An Eyewitness Account of the Death Penalty in the United States RC 37404

The Presidency of James Earl Carter, Jr. RC 37237 11
by Burton I. Kaufman

President Kennedy: Profile of Power RC 37423 17
by Richard Reeves

Presumption RC 37462 41
by Julia Barrett

Price, Eugenia 29
Where Shadows Go: Georgia Trilogy, Volume 2 RC 37209

Prigogine, Ilya 8
Order out of Chaos: Man's New Dialogue with Nature RC 36825

Proctor, Geo. W. 25
Walks without a Soul RC 36732

Promise and Power: The Life and Times of Robert McNamara RC 36767 7
by Deborah Shapley

Prophet RC 37831 47
by Frank E. Peretti

The Pugilist at Rest: Stories RC 37439 39
by Thom Jones

The Pushcart Prize, XVIII: Best of the Small Presses, 1993–1994 RC 37515 19
edited by Bill Henderson and Pushcart Prize Editors

Radcliffe, Donnie 19
Hillary Rodham Clinton: A First Lady for Our Time RC 37513

The Real McCoy: The Life of an African-American Inventor RC 37158 49
by Wendy Towle

Reengineering the Corporation: A Manifesto for Business Revolution RC 37304 13
by Michael Hammer and James Champy

Reeves, Richard 17
President Kennedy: Profile of Power RC 37423

The Reign of Istar: Dragonlance Saga; Tales 2 Trilogy, Volume 1 RC 37231 31

Reilly, Rick 12
Gretzky: An Autobiography RC 37278

Rennert, Richard Scott 51
Henry Aaron RC 37545

Revelations RC 37224 30
by Sophy Burnham

Rice, Anne 35
Lasher RC 37317

Rice, Luanne 40
Blue Moon RC 37447

Right by My Side RC 37293 34
by David Haynes

Right on the Money: A John Putnam Thatcher Mystery RC 37574 45
by Emma Lathen

The Robber Bride RC 37309 34
by Margaret Atwood

Robin and the King RC 37283 33
by Parke Godwin

Rodriguez, Richard 20
Days of Obligation: An Argument with My Mexican Father RC 37573

Roiphe, Anne 45
If You Knew Me RC 37584

A Rose for Her Grave: And Other True Cases; Ann Rule's Crime Files, Volume 1 RC 37330 15
by Ann Rule

Rose of Rapture RC 37275 33
by Rebecca Brandewyne

Rosenberg, Nancy Taylor 43
Interest of Justice RC 37496

Ross, Dana Fuller 24
Expedition! Wagons West; The Frontier Trilogy, Volume 2 RC 36731

Rosy Cole Discovers America! RC 37878 55
by Sheila Greenwald

Rousseau, Jean-Jacques 17
Emile; or, On Education RC 37452

Royster, Charles 10
The Destructive War: William Tecumseh Sherman, Stonewall Jackson, and the Americans RC 37219

Ruiz, Ramon Eduardo 7
Triumphs and Tragedy: A History of the Mexican People RC 36754

Rule, Ann 15
A Rose for Her Grave: And Other True Cases; Ann Rule's Crime Files, Volume 1 RC 37330

Rummel, Jack 50
Langston Hughes RC 37538

Rush! RC 37517 19
by Michael Arkush

The Rush Limbaugh Story: Talent on Loan from God; An Unauthorized Biography RC 37524 19
by Paul D. Colford

Ryan, Frank 17
The Forgotten Plague: How the Battle against Tuberculosis Was Won—and Lost RC 37430

Sachar, Louis 53
Monkey Soup RC 37822

Sacred Clowns RC 37322 35
by Tony Hillerman

Sahara RC 37326 36
by Clive Cussler

Sailor Song RC 37406 38
by Ken Kesey

Sanchez, Luis Rafael 55
La Guaracha del Macho Camacho RC 37343

Sarabande, William 25
Thunder in the Sky: The First Americans, Volume 6 RC 36774

Sarabande, William 25
Walkers of the Wind: The First Americans, Volume 4 RC 36762

Sayers, Dorothy L. 39
Lord Peter: A Collection of All the Lord Peter Wimsey Stories RC 37422

Seals, David 24
The Powwow Highway RC 36462

The Second Seduction RC 37587 21
by Frances Lear

See, I Told You So RC 37301 13
by Rush H. Limbaugh III

Seinfeld, Jerry 18
SeinLanguage RC 37492

SeinLanguage RC 37492 18
by Jerry Seinfeld

Selected Poems RC 37399 16
by Mark Strand

The Seventh Stone RC 37167 28
by Nancy Freedman

Severin, Tim 8
In Search of Genghis Khan RC 36842

Seymour, Gerald 38
The Journeyman Tailor RC 37407

The Shadow Rising: The Wheel of Time, Book 4 RC 36984 26
by Robert Jordan

Shadows in Bronze: A Marcus Didius Falco Novel RC 36464 24
by Lindsey Davis

Shadows over Stonewycke: The Stonewycke Legacy, Book 2 RC 37232 31
by Michael Phillips and Judith Pella

Shampoo Planet RC 36846 26
by Douglas Coupland

Shapley, Deborah 7
Promise and Power: The Life and Times of Robert McNamara RC 36767

Shatner, William 45
TekLab RC 37570

Shelton, Gene 31
Brazos Dreamer: The Story of Major Robert S. Neighbors; Texas Legends, Book 5 RC 37226

Shelton, Richard 8
Going Back to Bisbee RC 36851

Shephard, Bruce D. and Carroll A. 7
The Complete Guide to Women's Health: Second Revised Edition RC 36628

Shields, Carol 39
A Celibate Season RC 37409

The Shining Ones: The Tamuli, Book 2 RC 37334 37
by David Eddings

Shorris, Earl 12
Latinos: A Biography of the People RC 37272

Siegel, Barbara and Scott 29
Tanis the Shadow Years: Dragonlance Saga; Preludes 2, Volume 3 RC 37201

Silent Passengers: Stories RC 37525 44
by Larry Woiwode

Silent Witness: The Karla Brown Murder Case RC 37568 20
by Don W. Weber and Charles Bosworth, Jr.

Sister Aimee: The Life of Aimee Semple McPherson RC 37448 17
by Daniel Mark Epstein

The Sixties: The Last Journal, 1960–1972 RC 37355 15
by Edmund Wilson

Smilla's Sense of Snow RC 37499 43
by Peter Hoeg

Smith, Doris Buchanan 52
Best Girl RC 37460

So Far from God RC 37391 38
by Ana Castillo

Solomon, Seymour 8
The Headache Book RC 36975

Soto, Gary 53
Baseball in April and Other Stories RC 37667

Soto, Gary 52
Taking Sides RC 37453

Spencer, LaVyrle 44
Hummingbird RC 37522

Stabiner, Karen 9
Inventing Desire: Inside Chiat/Day; The Hottest Shop, the Coolest Players, the Big Business of Advertising RC 37142

A Stained White Radiance RC 37329 36
by James Lee Burke

Stalin's Nose: Travels around the Bloc RC 37669 22
by Rory MacLean

Stauffer, Brooke 53
Fruit Blasterz from Outer Space RC 37821

Stealing Home RC 37478 52
by Mary Stolz

Stengers, Isabelle 8
Order out of Chaos: Man's New Dialogue with Nature RC 36825

Stiffed: A True Story of MCA, the Music Business, and the Mafia RC 37281 12
by William Knoedelseder

Stolz, Mary 52
Stealing Home RC 37478

Stop the Insanity! RC 37307 14
by Susan Powter

The Story of Money RC 37157 49
by Betsy Maestro

Strand, Mark 16
Selected Poems RC 37399

Strange Days: My Life with and without Jim Morrison RC 37260 12
by Patricia Kennealy

Strange Devices of the Sun and Moon RC 37673 47
by Lisa Goldstein

Stranger at Stonewycke: The Stonewycke Legacy, Book 1 RC 37208 29
by Michael Phillips and Judith Pella

Streets of Laredo RC 37323 36
by Larry McMurtry

Surtsey: The Newest Place on Earth RC 37155 49
by Kathryn Lasky

Sweet William: A Memoir of Old Horse RC 37290 33
by John Hawkes

Tainted Evidence RC 37449 40
by Robert Daley

Takaki, Ronald 15
A Different Mirror: A History of Multicultural America RC 37361

Take Charge of Your Diabetes: A Guide for Care RC 36953 8
by U.S. Department of Health and Human Services

Taken on Trust RC 37528 19
by Terry Waite

Taking Sides RC 37453 52
by Gary Soto

Tall, Deborah 9
From Where We Stand: Recovering a Sense of Place RC 37149

Tanis the Shadow Years: Dragonlance Saga; Preludes 2, Volume 3 RC 37201 29
by Barbara and Scott Siegel

Tedlock, Barbara 9
The Beautiful and the Dangerous: Encounters with the Zuni Indians RC 37148

TekLab RC 37570 45
by William Shatner

Telling Only Lies RC 37472 42
by Jessica Mann

Thane, Elswyth 23
This Was Tomorrow: Williamsburg Novels, Volume 6 RC 35478

Thesman, Jean 53
When the Road Ends RC 37651

32 Cadillacs RC 37271 32
by Joe Gores

This Incredible Century RC 37645 22
by Norman Vincent Peale

This Was Tomorrow: Williamsburg Novels, Volume 6 RC 35478 23
by Elswyth Thane

Thomas, Craig 41
Playing with Cobras RC 37457

Thomas, Elizabeth Marshall 14
The Hidden Life of Dogs RC 37305

Thunder in the Sky: The First Americans, Volume 6 RC 36774 25
by William Sarabande

To Life! A Celebration of Jewish Being and Thinking RC 37461 17
by Harold S. Kushner

To the White Sea RC 37488 43
by James Dickey

Too Strong for Fantasy RC 37468 18
by Marcia Davenport

Towle, Wendy 49
The Real McCoy: The Life of an African-American Inventor RC 37158

Trail of Rogues RC 36734 25
by Fred Grove

Treason's Gift RC 37241 32
by Pamela Belle

Trimble, Stephen 50
The Village of Blue Stone RC 37433

Triumph RC 37480 42
by Ben Bova

Triumphs and Tragedy: A History of the Mexican People RC 36754 7
by Ramon Eduardo Ruiz

Tudge, Colin 10
Last Animals at the Zoo: How Mass Extinction Can Be Stopped RC 37218

Turow, Scott 16
One L RC 37400

Twenty-one Sugar Street RC 37643 46
by Lynn Lauber

U.S. Department of Health and Human Services 8
Take Charge of Your Diabetes: A Guide for Care RC 36953

Van Heerden, Etienne 44
Ancestral Voices RC 37520

The Village of Blue Stone RC 37433 50
by Stephen Trimble

Waite, Terry 19
Taken on Trust RC 37528

Waldrop, M. Mitchell 14
Complexity: The Emerging Science at the Edge of Order and Chaos RC 37325

Walker, Alice 16
Her Blue Body Everything We Know: Earthling Poems 1965–1990 Complete RC 37402

Walkers of the Wind: The First Americans, Volume 4 RC 36762 25
by William Sarabande

Walks without a Soul RC 36732 25
by Geo. W. Proctor

Walpole, Horace 41
Hieroglyphic Tales RC 37469

Warner, Gertrude Chandler 52
Houseboat Mystery RC 37358

Warner, Gertrude Chandler 54
The Mystery at the Dog Show RC 37832

Warner, Gertrude Chandler 54
The Pizza Mystery RC 37833

Weber, Don W. 20
Silent Witness: The Karla Brown Murder Case RC 37568

Weissberg, Ted 50
Arthur Ashe RC 37518

West, Paul 31
Love's Mansion RC 37236

Wheeler, Kate 37
Not Where I Started From RC 37387

When the Road Ends RC 37651 53
by Jean Thesman

Where Shadows Go: Georgia Trilogy, Volume 2 RC 37209 29
by Eugenia Price

Where There's Smoke RC 37311 34
by Sandra Brown

White Jazz RC 37235 31
by James Ellroy

The Wild Iris RC 37600 21
by Louise Glück

Wilson, Edmund 15
The Sixties: The Last Journal, 1960–1972 RC 37355

Wisler, G. Clifton 29
The Buffalo Shield: The Medicine Trail, Book 3 RC 37213

Wisler, G. Clifton 32
Dreaming Wolf: The Medicine Trail, Book 4 RC 37240

Woiwode, Larry 44
Silent Passengers: Stories RC 37525

Woodcock, George 56
Gandhi RC 37345

Woodruff, Elvira 53
Dear Napoleon, I Know You're Dead, but . . . RC 37486

Written by Herself: Autobiographies of American Women; An Anthology RC 36222 5
edited by Jill Ker Conway

Xeriscape Gardening: Water Conservation for the American Landscape RC 36457 6
by Connie Lockhart Ellefson and others

Zigler, Edward 10
Head Start: The Inside Story of America's Most Successful Educational Experiment RC 37164

☆ U.S. GOVERNMENT PRINTING OFFICE: 1995 387-838/00026

Adults–Order Form Part 1

Talking Book Topics
January–February 1995

Name _____

Address _____

City _____

State _____ ZIP _____

Telephone ( ) _____
(optional)

For Postage-Free Mailing

1. Complete order form and enclose in an envelope.
2. Do not seal envelope. Tuck the flap in.
3. Address envelope to your cooperating library.
4. In place of stamp, write "Free Matter for the Blind or Handicapped."

Discs Nonfiction

Book Number	Office Use Only
☐ FD 37324	C260 . 37324
☐ FD 37325	C260 . 37325
☐ FD 37330	C260 . 37330
☐ FD 37492	C260 . 37492
☐ FD 37625	C260 . 37625

Book Number	Office Use Only
☐ FD 37498	C260 . 37498
☐ FD 37623	C260 . 37623
☐ FD 37624	C260 . 37624
☐ FD 37626	C260 . 37626
☐ FD 37627	C260 . 37627

Discs Fiction

Book Number	Office Use Only
☐ FD 35923	C260 . 35923
☐ FD 37317	C260 . 37317
☐ FD 37323	C260 . 37323
☐ FD 37327	C260 . 37327
☐ FD 37329	C260 . 37329
☐ FD 37331	C260 . 37331
☐ FD 37332	C260 . 37332
☐ FD 37333	C260 . 37333
☐ FD 37334	C260 . 37334
☐ FD 37335	C260 . 37335
☐ FD 37493	C260 . 37493
☐ FD 37496	C260 . 37496
☐ FD 37497	C260 . 37497

Cassettes Fiction

Book Number	Office Use Only
☐ RC 35026	C070 . 35026
☐ RC 35550	C070 . 35550
☐ RC 36222	C070 . 36222
☐ RC 36324	C070 . 36324
☐ RC 36333	C070 . 36333
☐ RC 36444	C070 . 36444
☐ RC 36457	C070 . 36457
☐ RC 36469	C070 . 36469
☐ RC 36591	C070 . 36591
☐ RC 36628	C070 . 36628
☐ RC 36703	C070 . 36703
☐ RC 36754	C070 . 36754
☐ RC 36767	C070 . 36767

Book Number	Office Use Only	Book Number	Office Use Only
☐ RC 36796	C070 . 36796	☐ RC 37304	C070 . 37304
☐ RC 36825	C070 . 36825	☐ RC 37305	C070 . 37305
☐ RC 36842	C070 . 36842	☐ RC 37307	C070 . 37307
☐ RC 36851	C070 . 36851	☐ RC 37321	C070 . 37321
☐ RC 36953	C070 . 36953	☐ RC 37324	C070 . 37324
☐ RC 36975	C070 . 36975	☐ RC 37325	C070 . 37325
☐ RC 37142	C070 . 37142	☐ RC 37328	C070 . 37328
☐ RC 37148	C070 . 37148	☐ RC 37330	C070 . 37330
☐ RC 37149	C070 . 37149	☐ RC 37355	C070 . 37355
☐ RC 37150	C070 . 37150	☐ RC 37361	C070 . 37361
☐ RC 37151	C070 . 37151	☐ RC 37384	C070 . 37384
☐ RC 37152	C070 . 37152	☐ RC 37385	C070 . 37385
☐ RC 37164	C070 . 37164	☐ RC 37390	C070 . 37390
☐ RC 37204	C070 . 37204	☐ RC 37399	C070 . 37399
☐ RC 37212	C070 . 37212	☐ RC 37400	C070 . 37400
☐ RC 37218	C070 . 37218	☐ RC 37402	C070 . 37402
☐ RC 37219	C070 . 37219	☐ RC 37404	C070 . 37404
☐ RC 37223	C070 . 37223	☐ RC 37423	C070 . 37423
☐ RC 37234	C070 . 37234	☐ RC 37430	C070 . 37430
☐ RC 37237	C070 . 37237	☐ RC 37448	C070 . 37448
☐ RC 37245	C070 . 37245	☐ RC 37450	C070 . 37450
☐ RC 37246	C070 . 37246	☐ RC 37452	C070 . 37452
☐ RC 37247	C070 . 37247	☐ RC 37461	C070 . 37461
☐ RC 37260	C070 . 37260	☐ RC 37463	C070 . 37463
☐ RC 37266	C070 . 37266	☐ RC 37464	C070 . 37464
☐ RC 37272	C070 . 37272	☐ RC 37468	C070 . 37468
☐ RC 37278	C070 . 37278	☐ RC 37475	C070 . 37475
☐ RC 37279	C070 . 37279	☐ RC 37492	C070 . 37492
☐ RC 37281	C070 . 37281	☐ RC 37513	C070 . 37513
☐ RC 37286	C070 . 37286	☐ RC 37515	C070 . 37515
☐ RC 37291	C070 . 37291	☐ RC 37516	C070 . 37516
☐ RC 37301	C070 . 37301	☐ RC 37517	C070 . 37517
☐ RC 37302	C070 . 37302	☐ RC 37524	C070 . 37524

Adults–Order Form Part 2

Talking Book Topics
January–February 1995

Name _____

Address _____

City _____

State _____ ZIP _____

Telephone ( ) _____
(optional)

For Postage-Free Mailing

1. Complete order form and enclose in an envelope.
2. Do not seal envelope. Tuck the flap in.
3. Address envelope to your cooperating library.
4. In place of stamp, write "Free Matter for the Blind or Handicapped."

Cassettes Nonfiction (continued)

Book Number	Office Use Only
☐ RC 37528	C070 . 37528
☐ RC 37530	C070 . 37530
☐ RC 37566	C070 . 37566
☐ RC 37567	C070 . 37567
☐ RC 37568	C070 . 37568
☐ RC 37573	C070 . 37573
☐ RC 37580	C070 . 37580
☐ RC 37587	C070 . 37587
☐ RC 37596	C070 . 37596
☐ RC 37600	C070 . 37600
☐ RC 37614	C070 . 37614
☐ RC 37645	C070 . 37645
☐ RC 37646	C070 . 37646
☐ RC 37649	C070 . 37649
☐ RC 37669	C070 . 37669
☐ RC 37846	C070 . 37846

Cassettes Fiction

Book Number	Office Use Only
☐ RC 35478	C070 . 35478
☐ RC 35594	C070 . 35594
☐ RC 35923	C070 . 35923
☐ RC 36090	C070 . 36090
☐ RC 36091	C070 . 36091
☐ RC 36454	C070 . 36454
☐ RC 36462	C070 . 36462
☐ RC 36464	C070 . 36464
☐ RC 36616	C070 . 36616
☐ RC 36713	C070 . 36713
☐ RC 36731	C070 . 36731
☐ RC 36732	C070 . 36732
☐ RC 36734	C070 . 36734
☐ RC 36749	C070 . 36749
☐ RC 36762	C070 . 36762
☐ RC 36774	C070 . 36774
☐ RC 36807	C070 . 36807
☐ RC 36846	C070 . 36846
☐ RC 36848	C070 . 36848
☐ RC 36957	C070 . 36957
☐ RC 36984	C070 . 36984
☐ RC 37111	C070 . 37111
☐ RC 37112	C070 . 37112

Book Number	Office Use Only
☐ RC 37143	C070 . 37143
☐ RC 37144	C070 . 37144
☐ RC 37145	C070 . 37145
☐ RC 37147	C070 . 37147
☐ RC 37153	C070 . 37153
☐ RC 37154	C070 . 37154
☐ RC 37167	C070 . 37167
☐ RC 37196	C070 . 37196
☐ RC 37197	C070 . 37197
☐ RC 37198	C070 . 37198
☐ RC 37201	C070 . 37201
☐ RC 37205	C070 . 37205
☐ RC 37208	C070 . 37208
☐ RC 37209	C070 . 37209
☐ RC 37213	C070 . 37213
☐ RC 37216	C070 . 37216
☐ RC 37217	C070 . 37217
☐ RC 37222	C070 . 37222
☐ RC 37224	C070 . 37224
☐ RC 37225	C070 . 37225
☐ RC 37226	C070 . 37226
☐ RC 37229	C070 . 37229
☐ RC 37231	C070 . 37231
☐ RC 37232	C070 . 37232
☐ RC 37235	C070 . 37235
☐ RC 37236	C070 . 37236
☐ RC 37238	C070 . 37238
☐ RC 37240	C070 . 37240
☐ RC 37241	C070 . 37241
☐ RC 37268	C070 . 37268
☐ RC 37271	C070 . 37271
☐ RC 37275	C070 . 37275
☐ RC 37282	C070 . 37282

Book Number	Office Use Only
☐ RC 37283	C070 . 37283
☐ RC 37284	C070 . 37284
☐ RC 37287	C070 . 37287
☐ RC 37290	C070 . 37290
☐ RC 37293	C070 . 37293
☐ RC 37309	C070 . 37309
☐ RC 37310	C070 . 37310
☐ RC 37311	C070 . 37311
☐ RC 37312	C070 . 37312
☐ RC 37314	C070 . 37314
☐ RC 37315	C070 . 37315
☐ RC 37317	C070 . 37317
☐ RC 37318	C070 . 37318
☐ RC 37322	C070 . 37322
☐ RC 37323	C070 . 37323
☐ RC 37326	C070 . 37326
☐ RC 37327	C070 . 37327
☐ RC 37329	C070 . 37329
☐ RC 37331	C070 . 37331
☐ RC 37332	C070 . 37332
☐ RC 37333	C070 . 37333
☐ RC 37334	C070 . 37334
☐ RC 37335	C070 . 37335
☐ RC 37374	C070 . 37374
☐ RC 37387	C070 . 37387
☐ RC 37389	C070 . 37389
☐ RC 37391	C070 . 37391
☐ RC 37393	C070 . 37393
☐ RC 37403	C070 . 37403
☐ RC 37406	C070 . 37406
☐ RC 37407	C070 . 37407
☐ RC 37408	C070 . 37408
☐ RC 37409	C070 . 37409

Adults–Order Form Part 3

Talking Book Topics
January–February 1995

Name _____

Address _____

City _____

State _____ ZIP _____

Telephone ( ) _____
(optional)

For Postage-Free Mailing

1. Complete order form and enclose in an envelope.
2. Do not seal envelope. Tuck the flap in.
3. Address envelope to your cooperating library.
4. In place of stamp, write "Free Matter for the Blind or Handicapped."

Cassettes Fiction (continued)

Book Number	Office Use Only
☐ RC 37410	C070 . 37410
☐ RC 37411	C070 . 37411
☐ RC 37422	C070 . 37422
☐ RC 37439	C070 . 37439
☐ RC 37443	C070 . 37443
☐ RC 37446	C070 . 37446
☐ RC 37447	C070 . 37447
☐ RC 37449	C070 . 37449
☐ RC 37456	C070 . 37456
☐ RC 37457	C070 . 37457
☐ RC 37462	C070 . 37462
☐ RC 37465	C070 . 37465
☐ RC 37467	C070 . 37467
☐ RC 37469	C070 . 37469
☐ RC 37470	C070 . 37470
☐ RC 37471	C070 . 37471
☐ RC 37472	C070 . 37472
☐ RC 37474	C070 . 37474
☐ RC 37479	C070 . 37479
☐ RC 37480	C070 . 37480
☐ RC 37482	C070 . 37482

Book Number	Office Use Only
☐ RC 37484	C070 . 37484
☐ RC 37487	C070 . 37487
☐ RC 37488	C070 . 37488
☐ RC 37496	C070 . 37496
☐ RC 37499	C070 . 37499
☐ RC 37520	C070 . 37520
☐ RC 37522	C070 . 37522
☐ RC 37525	C070 . 37525
☐ RC 37565	C070 . 37565
☐ RC 37569	C070 . 37569
☐ RC 37570	C070 . 37570
☐ RC 37574	C070 . 37574
☐ RC 37575	C070 . 37575
☐ RC 37577	C070 . 37577
☐ RC 37578	C070 . 37578
☐ RC 37584	C070 . 37584
☐ RC 37602	C070 . 37602
☐ RC 37615	C070 . 37615
☐ RC 37617	C070 . 37617
☐ RC 37618	C070 . 37618
☐ RC 37643	C070 . 37643

Book Number	Office Use Only
☐ RC 37661	C070 . 37661
☐ RC 37673	C070 . 37673
☐ RC 37674	C070 . 37674
☐ RC 37828	C070 . 37828
☐ RC 37829	C070 . 37829
☐ RC 37831	C070 . 37831
☐ RC 37845	C070 . 37845
☐ RC 37852	C070 . 37852
☐ RC 37853	C070 . 37853
☐ RC 37855	C070 . 37855

Children–Order Form

Talking Book Topics
January–February 1995

Name _____

Address _____

City _____

State _____ ZIP _____

Telephone ( ) _____
(optional)

For Postage-Free Mailing

1. Complete order form and enclose in an envelope.
2. Do not seal envelope. Tuck the flap in.
3. Address envelope to your cooperating library.
4. In place of stamp, write "Free Matter for the Blind or Handicapped."

Cassettes Nonfiction

Book Number	Office Use Only
☐ RC 36821	C070 . 36821
☐ RC 37155	C070 . 37155
☐ RC 37157	C070 . 37157
☐ RC 37158	C070 . 37158
☐ RC 37386	C070 . 37386
☐ RC 37394	C070 . 37394
☐ RC 37395	C070 . 37395
☐ RC 37433	C070 . 37433
☐ RC 37518	C070 . 37518
☐ RC 37529	C070 . 37529
☐ RC 37538	C070 . 37538
☐ RC 37545	C070 . 37545
☐ RC 37838	C070 . 37838
☐ RC 37839	C070 . 37839
☐ RC 37840	C070 . 37840

Book Number	Office Use Only
☐ RC 37405	C070 . 37405
☐ RC 37453	C070 . 37453
☐ RC 37460	C070 . 37460
☐ RC 37478	C070 . 37478
☐ RC 37486	C070 . 37486
☐ RC 37603	C070 . 37603
☐ RC 37651	C070 . 37651
☐ RC 37667	C070 . 37667
☐ RC 37821	C070 . 37821
☐ RC 37822	C070 . 37822
☐ RC 37823	C070 . 37823
☐ RC 37832	C070 . 37832
☐ RC 37833	C070 . 37833
☐ RC 37836	C070 . 37836
☐ RC 37860	C070 . 37860
☐ RC 37878	C070 . 37878

Cassettes Fiction

Book Number	Office Use Only
☐ RC 37156	C070 . 37156
☐ RC 37358	C070 . 37358
☐ RC 37397	C070 . 37397

Foreign Language Books–Order Form

Talking Book Topics
January–February 1995

Name _____

Address _____

City _____

State _____ ZIP _____

Telephone ( ) _____
(optional)

Spanish

Book Number	Office Use Only
☐ RC 37342	C070 . 37342
☐ RC 37343	C070 . 37343
☐ RC 37344	C070 . 37344
☐ RC 37345	C070 . 37345

For Postage-Free Mailing

1. Complete order form and enclose in an envelope.
2. Do not seal envelope. Tuck the flap in.
3. Address envelope to your cooperating library.
4. In place of stamp, write "Free Matter for the Blind or Handicapped."

Subscription Information

Talking Book Topics is available in large-print, cassette, and flexible-disc editions. If you wish to make changes in your current subscription, mail the subscription request form below to your cooperating library. Attach the address label from the back cover to this form in the box provided, fill out the form, and enclose the form with the address label in an envelope addressed to your cooperating library.

To change or correct your name or address shown on the address label, print your name or address clearly in the spaces provided and attach the address label from the back cover.

Subscription Request Form

Attach label from back cover

Fill in only if there are any changes

Name _____

Address _____

City _____ State _____ Zip _____

Telephone (_____) _____
(optional)

☐ Cancel large-print edition, *Talking Book Topics*

☐ Change my subscription from large-print edition to cassette edition, *Talking Book Topics*

or

☐ Change my subscription from large-print edition to flexible-disc edition, *Talking Book Topics*

Talking Book Topics
CMLS
P.O. Box 9150
Melbourne, FL 32902-9150

January-February 1995
Volume 61, Number 1

Free Matter for the
Blind or Handicapped

Library

10011MULHOMOO LC*8 TBT2 1
MARY E. MULHOLLAN
AMERICAN FOUNDATION FOR THE B
15TH 2. 16TH STREET
NEW YORK NY 10011

1/18/95:CA551

Talking Book Topics

ISSN 0039-9183

Mar-Apr 1995

National Library Service for the Blind and Physically Handicapped

The Library of Congress

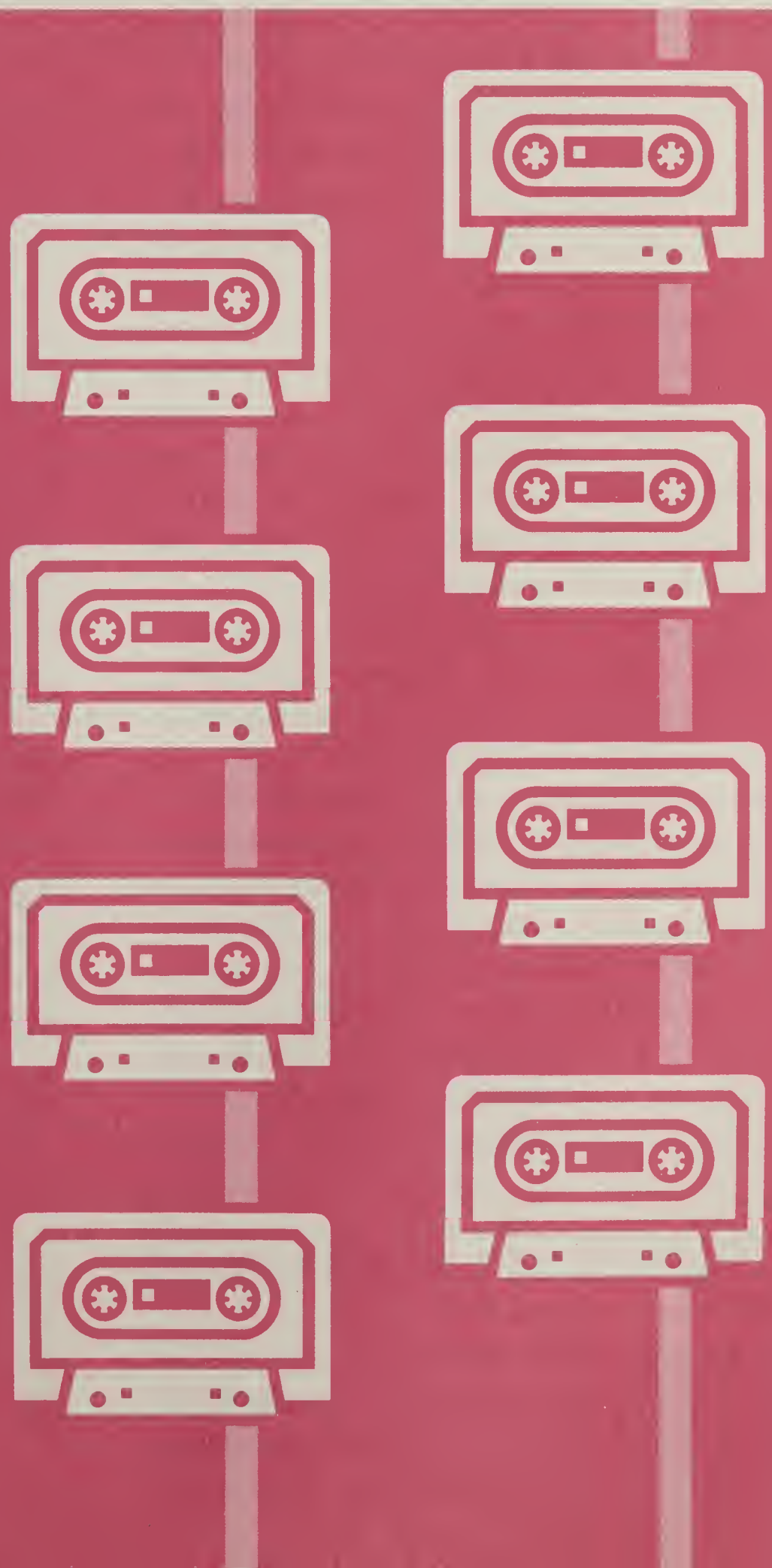

Talking Book Topics is published bimonthly in large-print, cassette, and disc formats and distributed free to blind and physically handicapped individuals who participate in the Library of Congress free reading program. It lists recorded books and magazines available through a national network of cooperating libraries and covers news of developments and activities in library services.

The annotated list in this issue is limited to titles recently added to the national collection, which contains thousands of fiction and nonfiction titles, including classics, biographies, gothics, mysteries, and how-to and self-help guides. To learn more about the wide range of books in the national collection, readers may order catalogs and subject bibliographies from cooperating libraries. Librarians can check other resources for titles and answer requests for special materials.

For subscription changes, complete the form located on the inside back cover and mail it to your local cooperating library. To order books, contact your local cooperating library. Correspondence regarding editorial matters should be sent to: Publications and Media Section, National Library Service for the Blind and Physically Handicapped, Library of Congress, Washington, DC 20542.

Library of Congress, Washington 1995

Library of Congress
Catalog Card Number 60-46157
ISSN 0039-9183

Printed using recycled paper.

Talking Book Topics

March–April 1995
Volume 61, Number 2

Contents

In Brief i

Books for Adults
Discs–Nonfiction 1
Discs–Fiction 1
Cassettes–Nonfiction 3
Cassettes–Fiction 17

Books for Children
Cassettes–Nonfiction 44
Cassettes–Fiction 47

Foreign Language Books
Spanish 52

Talking Book Magazines 54

Index
Talking Book Discs 55
Talking Book Cassettes 56

Order Forms
Books for Adults 77
Books for Children 83
Foreign Language Books 85

In Brief

NLS Publishes Science Fiction Bibliography and Children's Catalog

Science Fiction and Fantasy, a new NLS bibliography, is currently available in large print and on flexible disc. The bibliography lists science fiction and fantasy novels and novellas in the NLS collection. Science fiction includes such topics as ESP, robots, space and time travel, galactic empires and wars, alternate and parallel worlds, aliens, and the end of the universe. Fantasy draws on folktales and mythology and deals with dragons, witches, wizards, quests, castles, and kings. The large-print edition of this publication lists titles available in recorded and braille formats. The flexible-disc edition lists only recorded books.

For Younger Readers 1992–1993, a catalog of children's books added to the collection during 1992 and 1993, is now available on flexible disc. The flexible-disc edition lists only recorded books.

Both publications were sent directly to patrons who ordered them on their annual order form. If you did not order but would like a copy of either publication, contact your local cooperating library. Specify the format you would like. *Science Fiction and Fantasy* and *For Younger Readers 1992–1993* are also available to Internet users through LC MARVEL.

Magazine of the Month

The Magazine of the Month program offers readers a sampling of magazines not otherwise available through the NLS program. Each month subscribers receive a

different flexible-disc magazine. Although the selections are subject to change, the following list describes magazines that readers may receive this year. For a free subscription to Magazine of the Month, contact your local cooperating library.

Country Living. Discusses various aspects of life in the country, such as decorating, antiques, food and wine, gardening, crafts, and home building.

Covert Action Quarterly. In-depth articles on domestic and international intelligence issues. Features analysis of government policies and legislation regarding national security and law enforcement.

EcoTraveler. This magazine provides information on ecologically sound travel and adventure around the world. Discusses getaway destinations and gives suggestions on travel gear.

Mystery Scene. This journal geared toward mystery writers features news about the genre and interviews with writers. Includes short stories, reviews, and information on meetings and workshops.

Native Peoples. Contributors describe and honor the accomplishments and traditions of native peoples, focussing on the arts and culture.

Over the Edge. Contains articles on high-risk adventure sports, including skydiving, kayaking, desert bicycling, rock climbing, extreme skiing, scree surfing, bungee jumping, and underground tubing.

Oxford American. Features articles and essays with a focus on Southern art, music, books, humor, and travel.

Saveur. A guide to delicious cooking and dining on authentic cuisines. Gives recipes and background on gourmet dishes and offers guides on fine wines and restaurants.

The Sciences. Covers a variety of timely scientific subjects, such as astronomy, evolution, linguistics, anthropology, aging, and agriculture.

Success. Written for entrepreneurs, this magazine offers articles on starting your own business and successfully surviving in the business world. Includes interviews with business tycoons and describes formulas for winning.

Wired. Focuses on computer and digital technology in business, communications, entertainment, and government. Examines trends and recent advances in information technology.

World Press Review. Offers news and editorials gathered from newspapers and magazines in selected cities. Includes news summaries and regular columns on business, science, and society.

World Soccer. Provides up-to-date game statistics and analyzes key players and teams around the world.

Books for Adults

These books were recently sent to cooperating libraries. Books on flexible discs are labeled with the code FD and cassette books with the code RC. All disc books have been recorded to play at the speed of 8 rpm; the cassette books play at 15/16 ips. Cassette titles marked with a dagger (†) were produced earlier on flexible discs. To order disc or cassette books, fill out the order form and send it to your cooperating library.

Note: For the information of the reader, a notice may appear immediately following the book description to indicate occurrences of strong language, explicit descriptions of sex, or violence. The word "some" before any of these terms indicates an occasional or infrequent occurrence, as in "some strong language."

Discs Nonfiction

Star Trek Memories FD 37629
by William Shatner and Chris Kreski
read by Bob Askey
5 flexible discs
William Shatner, known to "Star Trek" fans as Captain James T. Kirk of the starship *Enterprise*, tells the behind-the-scenes story of the original "Star Trek" television series that ran from 1966 to 1969. Gathering his memories with those of other cast members, writers, and technicians, Shatner shares anecdotes of writing, filming, and producing the fledgling series that became a cultural phenomenon. Bestseller 1993.

A Marriage Made in Heaven; or, Too Tired for an Affair FD 37631
by Erma Bombeck
read by Pam Ward
3 flexible discs
Erma and Bill Bombeck were married in 1949. At the time, Erma wondered what she was getting into. She also figured she could mold Bill into the husband she wanted him to be. As she describes her life with Bill, she tells about their children and the now-empty nest, as well as her years as a writer. She admits that there have been many stormy days, but in the end she and Bill have always supported each other. 1993.

I Took a Lickin' and Kept On Tickin' (and Now I Believe in Miracles) FD 37817
by Lewis Grizzard
read by Bob Askey
3 flexible discs
March 1993. Grizzard goes into the hospital for his third heart-valve replacement. But this time he "dies" during the procedure and remains in a coma for two weeks. Grizzard looks back on his life, that last valve replacement, his earlier surgical procedures, his trip to the Soviet Union, and childhood visits to the dentist, which still affect him today. Strong language. Bestseller 1993.

Discs Fiction

The Hope FD 37628
by Herman Wouk
read by David Hartley-Margolin
13 flexible discs
Historical account of love and war amidst the three major conflicts of modern Israel's short history. Beginning with the 1948 War of Independence, continuing through the 1956 Suez War, and ending with the 1967 Six-Day War, the story centers around the lives of three people: Commander Zev Barak; Don Kishote, a young soldier who moves up through the ranks to commander; and Sam Pasternak

of the Mossad. Strong language. Bestseller 1993.

The Death and Life of Superman
FD 37630
by Roger Stern
read by Chuck Benson
9 flexible discs
November 1992. A monster is stalking Metropolis leaving death and destruction in its path. Superman's attempts to control the creature are doomed, and before the day is over, not only is the monster dead but so is Superman—and Clark Kent is missing. Lois is devastated, as are Clark's parents. In fact Clark's father almost dies himself, but something keeps him from crossing over into death. 1993.

Adam's Fall FD 37640
by Sandra Brown
read by Yvonne Fair Tessler
3 flexible discs
Lilah Mason would do almost anything for her sister Elizabeth. But what Elizabeth is asking her to do now is impossible. Lilah cannot stand Adam Cavanaugh, her sister's boss. Although Adam has a serious spinal cord injury, Lilah, an excellent physical therapist, refuses to help him. But Elizabeth convinces her to try, and when Lilah arrives in Hawaii to work with Adam, the sparks fly! Explicit descriptions of sex and some strong language. Bestseller 1988.

Disclosure FD 37678
by Michael Crichton
read by Chuck Benson
7 flexible discs
Tom Sanders, a manager at a high-tech company, is on the way up the corporate ladder. But Meredith Johnson, a former lover, gets the position that he expected and tries to show Tom who is boss. Spurned, Meredith accuses Tom of sexual harassment. He hires a female lawyer with expertise in sexual misconduct cases and scans the computer files for evidence of Meredith's manipulative ability. Strong language and some explicit descriptions of sex. Bestseller 1993.

Bad Love FD 37809
by Jonathan Kellerman
read by David Hartley-Margolin
7 flexible discs
When L.A. child psychologist Alex Delaware receives an audiotape of horrible screaming and a child chanting about "bad love," he first suspects it has been sent by the imprisoned father of two girls he is counseling. But the phrase "bad love" was also the title of a seminar he was forced to chair years ago. As he and his policeman friend search for more clues, his unknown harasser circles closer. Strong language and violence. Bestseller 1994.

Accident FD 37810
by Danielle Steel
read by Mary Woods
5 flexible discs
Page Clarke has everything she wants: a loving husband, a secure life, and two wonderful kids. But one April evening, her world is shattered by a phone call. Her daughter Allyson, friend Chloe, and two boys have been in a car accident, and Allyson is seriously injured. Page's husband Brad is out of town, and Page finds herself turning to Chloe's father for support—especially when Brad admits he wants a divorce. Some strong language. Bestseller 1994.

True Women FD 37814
by Janice Woods Windle
read by Jill Ferris
10 flexible discs
Lifelong Texan Windle fictionalizes the

lives of her maternal and paternal female ancestors in this multigenerational novel. She begins her story in March of 1836, when five-year-old Euphemia Texas Ashby's life is turned upside down by the defeat at the Alamo. Staying one step ahead of the Mexican army and later the Comanches, Euphemia takes heart in her sister's words: "There is power in being a woman." Strong language, violence, and some descriptions of sex. 1993.

Family Blessings FD 37816
by LaVyrle Spencer
read by Yvonne Fair Tessler
9 flexible discs
When his roommate and fellow cop, Greg Reston, is killed in an accident, Chris Lallek takes on the responsibility of notifying Greg's widowed mother, Lee. As Chris helps out the Reston family by doing those chores Greg often did, he and Lee become attracted to one another despite their age difference. Unfortunately, Lee's daughter is also attracted to Chris. Some strong language and some descriptions of sex. Bestseller 1993.

Ruby FD 37928
by V.C. Andrews
read by Mary Woods
7 flexible discs
Ruby Landry, fifteen, has been raised in the Cajun bayou by her Grandmere Catherine, a spiritual healer. Life with Grandmere has meant pleasant days of work and helping others. But now that she has developed a fondness for Paul Tate, her Grandmere must reveal long-hidden secrets that will change her life forever. Some violence, some strong language, and some descriptions of sex. Bestseller 1994.

The Invitation FD 37929
by Jude Deveraux
read by Yvonne Fair Tessler
7 flexible discs
Three novellas. In the title story, it's 1934 and pilot Jackie O'Neill loves flying—it is her whole life—until she meets Billy Montgomery. Now she loves him more than flying. In *Matchmakers*, Kane Taggert takes four New York City girls to Colorado and falls in love. In *A Perfect Arrangement*, in 1882 spinster Dorie Latham asks gunslinger Cole Hunter to play the part of her husband. Some strong language and some descriptions of sex. Bestseller 1994.

The Beloved Scoundrel FD 37939
by Iris Johansen
read by Jill Ferris
7 flexible discs
Marianna Sanders has come to Talenka to see the Window to Heaven, but the pattern has been smashed. Jordan Draken, Duke of Cambaron, has also come to see the window, which holds a clue that can make Napoleon's dreams come true. Jordan captures Marianna and takes her back to England, where she recreates the Window to Heaven, providing the secret that sets off unexpected reactions. Some strong language and some descriptions of sex. Bestseller 1994.

Cassettes Nonfiction

Piltdown: A Scientific Forgery RC 35635
by Frank Spencer
read by John Richardson
4 cassettes
A historian of physical anthropology traces the development of a famous scientific fraud, the 1912 "discovery" of a

composite specimen, thereafter known as the "Piltdown man." Spencer sifts through scientific evidence, published books on the subject, and notes by Ian Langham, ultimately relying on scholarly archival research to support his theories and to solve the mystery behind this hoax. 1990.

†United States: Essays, 1952–1992 RC 35938

by Gore Vidal
read by Rick Foucheux
10 cassettes
Selected literary, political, and personal essays published over forty years. The title refers to Vidal's assessment of the state of the art of writing, the state of the union, and the state of his opinions about life in general. Nothing is immune. Not even the bestseller list can escape his observations, and his work has appeared on it more than once. He writes about sex and the American public and a myriad of topics in between. 1993.

Pieces of Soap: Essays RC 36725

by Stanley Elkin
read by Bill Wallace
3 cassettes
The author improvises on himself and whatever else he picks up on his antenna in most of these essays. Elkin confesses in the title piece to hoarding little soaps from hotels he has stayed in over the years. "An American in California" and "At the Academy Awards" show his thoughts when he feels out of his element. In a more serious vein, he includes some of the introductions that he wrote for earlier collections. Some strong language. 1992.

A Sorrow in Our Heart: The Life of Tecumseh RC 36764

by Allan W. Eckert
read by Lou Harpenau
8 cassettes
The five-time Pulitzer Prize nominee chronicles the life and times of the great eighteenth-century Shawnee leader. Written in the form of a novel, this narrative biography details Tecumseh's birth in 1768, his early life as a proficient hunter and respected warrior, his heroic efforts to unite all Indian tribes against the encroaching white men, and his death in battle in 1813. 1992.

"It's Your Misfortune and None of My Own": A History of the American West RC 36769

by Richard White
read by Ray Foushee
6 cassettes
Historian White's title refers to a perceived attitude over the past few centuries of those who chose to settle in the West. White's view is not the romanticized history portrayed in many novels and movies. From Spanish slaving expeditions in the sixteenth century to the growth of the twentieth-century metropolis, he describes what he believes was sacrificed with each wave of "progress." 1991.

Inventing the Middle Ages: The Lives, Works, and Ideas of the Great Medievalists of the Twentieth Century RC 36850

by Norman F. Cantor
read by Bill Wallace
4 cassettes
The medievalist, professor, and author analyzes twentieth-century notions of what the Middle Ages were like and profiles the lives and works of the men who formed modern ideas of that period. Among those

represented are C.S. Lewis, J.R.R. Tolkien, Ernst Kantorowicz, Marc Bloch, David Knowles, Joseph Strayer, Frederic Maitland, and Erwin Panofsky. 1991.

Educational Rights of Children with Disabilities: A Primer for Advocates RC 37038

by Eileen L. Ordover and Kathleen B. Boundy
read by Kerry Cundiff
2 cassettes
An attorney and a co-director of the Center for Law and Education detail the rights that the Individuals with Disabilities Education Act and Section 504 of the Rehabilitation Act of 1973 ensure for people with disabilities. They explain the Individualized Education Program, mainstreaming, educational evaluations, dispute resolution, and other factors. 1991.

The Big Three: Churchill, Roosevelt, and Stalin in Peace and War RC 37161

by Robin Edmonds
read by Jake Williams
4 cassettes
The author examines the relationships among the Allied leaders at the end of World War II. With the opportunity to explore Soviet documents for the first time, Edmonds discusses the successes and failures of the fragile alliance from a new perspective. He reviews unresolved differences in the alliance that are responsible for a continuing nuclear threat and for territorial disputes. 1991.

Native Roots: How the Indians Enriched America RC 37165

by Jack Weatherford
read by Jake Williams
3 cassettes
Believing that Americans still "do not adequately know where [they] are," in the sense that ancient cultural roots are not acknowledged, anthropologist Weatherford describes how the ways of Native Americans throughout history have shaped what is now modern America. He also points out problems that have occurred when ancient practices (such as methods of controlling forests and prairies with fire) have not been adopted. 1991.

Raven's Children RC 37170

by Richard Adams Carey
read by Jake Williams
3 cassettes
After working for the school system in the Alaskan village of Kongiganak, Carey spent the summer of 1989 living with a Yupik couple to observe their lifestyle. Oscar Active is a hunter and fisherman, and his wife Margaret works for the school. The village is inaccessible by road, but the Actives spend time in the larger nearby town of Bethel. Carey notes the effect white culture has had on the Yupiks, including their diet and their health. Strong language. 1992.

The Lees of Virginia: Seven Generations of an American Family RC 37173

by Paul C. Nagel
read by John Rayburn
3 cassettes
The author provides a selective genealogical history of the Lee family beginning with Richard and Anne's arrival in Virginia in 1640 and continuing to General Robert E. Lee. Nagel sketches historical background throughout the two centuries and sorts through the complex relationships of this much intermarried family, highlighting members who gained prominence in politics and the military. 1990.

Healthy Eyes, Better Vision: Everyday Eye Care for the Whole Family RC 37182
by Jeffrey Anshel
read by Dave Jackson
2 cassettes
Using lay language, an optometrist, who has a particular interest in vision therapy and preventive eye care, addresses common concerns about the eyes. The author covers topics including prenatal development, aging eyes, finding the right eye-care professional, and job and sports-related eye situations. A list of resources is appended. 1990.

When Time Shall Be No More: Prophecy Belief in Modern American Culture RC 37257
by Paul Boyer
read by Rick Foucheux
3 cassettes
A University of Wisconsin historian examines the belief that the course of history and the events that will herald the end of the world are foretold in the Bible. Boyer maps millenialist thought from early Christian and Jewish apocalyptic writings through the post-World War II era, noting especially the effects of prophecy belief he sees in secular American culture. 1992.

The Whole Motion: Collected Poems, 1945–1992 RC 37398
by James Dickey
read by Roy Avers
3 cassettes
A retrospective collection of more than two hundred poems. The first group, assembled under the title "Summons," introduces some of Dickey's familiar themes about his military experiences and his love of the South and of nature. Other groups gather poems from his first collection, *Into the Stone*, from the National Book Award-winning *Buckdancer's Choice*, and from his recent book, *The Eagle's Mile*. 1992.

Showdown at Opal Creek: The Battle for America's Last Wilderness RC 37412
by David Seideman
read by Butch Hoover
4 cassettes
George Atiyeh is a logger like his best friend Tom Hirons until he begins a fight to save an old-growth section of an Oregon forest. His business threatened, outraged independent lumberman Hirons fights back. Other players in the long-running conflict described by *Time* reporter Seideman are Earth First activists, Native Americans, and pro-logger politician Bob Packwood. Strong language. 1993.

Girls Lean Back Everywhere: The Law of Obscenity and the Assault on Genius RC 37432
by Edward de Grazia
read by Ralph Lowenstein
8 cassettes
First Amendment attorney details past and recent cases in the history of American censorship of literary works. His title is derived from a comment made by a woman arrested for publishing excerpts from Joyce's *Ulysses* in 1920. "Girls lean back everywhere, showing lace and silk stockings . . . and no one is corrupted." Some strong language and explicit descriptions of sex. 1992.

The Lives of Beryl Markham: *Out of Africa*'s Hidden Free Spirit and Denys Finch Hatton's Last Great Love
RC 37483
by Errol Trzebinski
read by Lisette Lecat
3 cassettes
Documents the life of Beryl Markham, who became the first woman to fly the Atlantic solo from east to west. Traces her life from her childhood in Kenya after 1903 through her marriages, affairs, and romantic rivalry with writer Isak Dineson. Presents new evidence regarding the authorship of Markham's memoir, *West with the Night (RC 23744)*. 1993.

Everything She Ever Wanted: A True Story of Obsessive Love, Murder, and Betrayal RC 37494
by Ann Rule
read by Kerry Cundiff
4 cassettes
When Pat and Tom Allanson married in May 1974, Pat's dreams seemed to be fulfilled. She and Tom had plans for a plantation where they would raise horses, and they hoped to become part of Atlanta's elite social circle. But strong family ties on both sides slowly eroded their bliss. Before long, Pat's unhappy life turned to one of murder and repeated prison terms. Violence and some strong language. 1992.

The Wisdom of Confucius RC 37519
by Confucius
read by Mary Kane
2 cassettes
Editor Lin Yutang introduces Confucius, who devoted his life to the preservation and dissemination of ancient Chinese wisdom and culture. This volume contains examples of the revered fifth-century B.C. philosopher's teachings on subjects such as ethics, politics, the importance of individual character and family life in society, and the origin and function of music. 1938.

Old Dogs, Old Friends: Enjoying Your Older Dog RC 37532
by Bonnie Wilcox and Chris Walkowicz
read by K.D. Henry
2 cassettes
A veterinarian and a dog breeder use the words and experiences of those who share their lives with older dogs to illustrate points about the needs and personalities of aging canines. Many of their subjects are retired show dogs while others have taken on careers later in life as "therapists." Possible afflictions and physical and emotional changes during this stage of life are outlined. 1991.

Advice and Consent: Clarence Thomas, Robert Bork, and the Intriguing History of the Supreme Court's Nomination Battles RC 37535
by Paul Simon
read by Terence Aselford
2 cassettes
Senator Paul Simon draws on both his Judiciary Committee experience and his research into historical Supreme Court nominations to make recommendations on how the process can be improved. The book's title is from the constitutional mandate that presidents should seek both advice and consent for their nominations—suggesting advice before making nominations. 1992.

Zero Three Bravo: Solo across America in a Small Plane RC 37537
by Mariana Gosnell
read by K.D. Henry
3 cassettes
Promising herself to use only small airports if possible, fly low where sensible, and not to fly at night, Gosnell sets off

on her three-month solo trip across the United States in the small 1950 Luscombe airplane she bought for $3,100. People she meets on the trip usually concur with one airport manager's view: "You don't make money at an airport, but you sure meet a lot of notable people." The title is her radio ID. 1993.

Insight Meditation: The Practice of Freedom RC 37540

by Joseph Goldstein
read by David Hilder
1 cassette

In Buddhist teaching, wisdom is knowing that whatever arises has the nature to cease. This knowledge stops clinging which in turn stops suffering. Meditation retreat leader Goldstein asserts that practicing meditation and selfless nonharming behavior leads to enlightenment or freedom from suffering. He then discusses how to meditate with this goal in mind and points out the traps to avoid along the way. 1993.

Faith in a Seed: The Dispersion of Seeds and Other Late Natural History Writings RC 37541

by Henry D. Thoreau
read by Robert Sams
2 cassettes

"The Dispersion of Seeds" is the most complete of the three book-length projects Thoreau was working on when he died. In journal format, the study gives detailed descriptions of the seeds Thoreau observes and the manners in which nature scatters them in the area surrounding Walden Pond. Excerpts from Thoreau's other late natural history writings complete this book. 1993.

Upon This Rock: The Miracles of a Black Church RC 37544

by Samuel G. Freedman
read by Bob Moore
3 cassettes

Referring to himself as "just another beggar tellin' other beggars where to find bread," forty-one-year-old Reverend Johnny Ray Youngblood has increased the congregation of the New York Saint Paul Community Baptist Church from 84 to 5,000 in fifteen years. Discussed are church projects in a precinct the police call the Killing Fields, individual stories of church members, and Youngblood's preaching style. 1993.

Chronicles of Courage: Very Special Artists RC 37550

by Jean Kennedy Smith and George Plimpton
read by Scott Sedar
2 cassettes

Smith, founder of an organization that provides artistic opportunities for people with disabilities, interviews artists who have found ways to express themselves. Edited by George Plimpton, her book profiles people involved in a wide range of artistic endeavors, and includes a disabilities awareness guide, a glossary, and a listing of organizations related to people with disabilities and the arts. 1993.

Buppies, B-Boys, Baps, and Bohos: Notes on Post-Soul Black Culture RC 37552

by Nelson George
read by Bob Moore
3 cassettes

Articles and essays, many of which first appeared in the author's *Village Voice* column. George writes mainly about African American culture since the civil rights movement of the 1960s. Some of the top-

ics he covers are hip-hop, writing for a white-dominated publication, soul music, personal indignities rooted in racial difference, and the stimulation of living in New York. Some strong language. 1992.

Looking for the Klondike Stone RC 37553

by Elizabeth Arthur
read by K.D. Henry
2 cassettes

Memoir of the author's summers at camp in the Green Mountains of Vermont. The camp staff, unusual in its preference for minimal organized activities, nurtured creativity in the children. Focus was on a handful of special events, such as Klondike Day, when the camp became a frontier town and the campers searched for gold rocks. One of these, the Klondike Stone, was the ultimate treasure, sure to bestow honor on the finder. 1993.

Ryan White: My Own Story RC 37554

by Ryan White and
Ann Marie Cunningham
read by Terence Aselford
2 cassettes

Ryan White shares his life story in a natural, engaging style. He tells of contracting AIDS from an infected blood-clotting agent; of being forced out of school in Kokomo, Indiana; and of moving to the welcoming community of Cicero. Ryan talks mostly about his family and friends, a circle that became wider as Ryan spoke out about AIDS. For junior and senior high and older readers. 1991.

Crossings: A White Man's Journey into Black America RC 37558

by Walt Harrington
read by Barrett Whitener
3 cassettes

A white journalist married to a black woman is subjected to a racist joke that fills him with fear for their children. He sets off on a journey in search of understanding, seeking out African Americans—particularly those he has known—who will talk freely about their experiences. He chronicles what he learns about himself and those who are willing to reveal their opinions about being black. 1992.

Rhythm and the Blues: A Life in American Music RC 37563

by Jerry Wexler and David Ritz
read by David Hilder
2 cassettes

Memoirs of the *Billboard* columnist who coined the phrase "rhythm and blues." Wexler's story begins in a New York poolroom where he picked up his smart talk. But his passion for music, his boundless energy, and his promotion of a number of successful recording artists, such as Aretha Franklin and Ray Charles, earned his induction into the Rock 'n' Roll Hall of Fame. Strong language. 1993.

God's Salesman: Norman Vincent Peale and the Power of Positive Thinking RC 37572

by Carol V.R. George
read by Andy Chappell
3 cassettes

George studies the impact of Peale's message of positive thinking, which reached millions of people each week in the 1950s. She discusses his ministry at New York City's Marble Collegiate Church and his publication of *Guideposts* magazine and the *Power of Positive Thinking (RC 27235)*. She also addresses his appeal to the middle classes and his involvement in politics. 1993.

No Crystal Stair: African-Americans in the City of Angels RC 37579
by Lynell George
read by Carole Jordan Stewart
2 cassettes
A collection of essays, reports, and vignettes, two-thirds of which profile African Americans in South Central Los Angeles: parents and children, teachers and students, neighborhood organizers and supporters, ministers and parishioners—people who work hard and strive to improve their communities. George's pieces on the Los Angeles arts scene cover gospel, pop, rap, film, and other forms. 1992.

The Eagle Bird: Mapping a New West RC 37582
by Charles F. Wilkinson
read by Randy Atcher
2 cassettes
Collection of essays by an environmental lawyer that discuss society's changing values concerning natural resources. Wilkinson addresses issues such as cattle grazing, damming of rivers, declining salmon runs, and public access to national forests. He also points out conflicts that occur between such groups as loggers and miners and those interested in the conservation of the natural world. 1992.

Boiling Point: Republicans, Democrats, and the Decline of Middle-Class Prosperity RC 37583
by Kevin Phillips
read by Art Metzler
3 cassettes
A political analyst looks at middle-class Americans in the late twentieth century. He asserts that the Republican agenda caused the middle class to revolt when it was affected by rising income taxes, fewer public services, a declining job market, and costly health care. He also believes the Democrats must place more emphasis on domestic affairs or suffer diminished credibility. 1993.

World Medicine: The East West Guide to Healing Your Body RC 37588
by Tom Monte and the editors of *EastWest Natural Health*
read by Pat McDermott
3 cassettes
Compares principles and practices of the major traditional systems of healing—Chinese, Indian Ayurvedic, Greek, homeopathic, and naturopathic—with conventional western, or allopathic, medicine. Summarizes important aspects of bodily organs, systems, and senses from different perspectives, and presents a worldview of health and human potential in an epilogue. 1993.

After the Baby's Birth . . . A Woman's Way to Wellness: A Complete Guide for Postpartum Women RC 37608
by Robin Lim
read by Carol Ann Parker
2 cassettes
Asserting that a woman is pregnant for nine months but postpartum for the rest of her life, Lim describes ways to make the transition into the postpartum state easier and more enjoyable. Discussed are breastfeeding and weaning, exercises, diet, and herbs, as well as the emotional changes new mothers face. Lim's advice is laced with the philosophy of Eastern medicine. 1991.

The Man Who Tasted Shapes: A Bizarre Medical Mystery Offers Revolutionary Insights into Emotions, Reasoning, and Consciousness RC 37609
by Richard E. Cytowic
read by Ray Brown
2 cassettes
Report of a neurologist whose research

concluded that the limbic system of the brain—related to emotions and motivation—is responsible for synesthesia, a rare medical condition in which the stimulation of one sense elicits response in another. The author includes essays on the implications of his findings. 1993.

†The Fountain of Age RC 37625
by Betty Friedan
read by Jill Ferris
6 cassettes
Three decades after *The Feminine Mystique (RC 7901)* changed the public's views on women, Friedan takes a similar approach to aging. She makes an appeal for the idea that aging does not have to become a state of decline, rather that it is possible to continue to change and to grow as a person at any age. She explores personal myths and denial and interviews scores of men and women to learn their responses to getting older. Bestseller 1993.

†Star Trek Memories RC 37629
by William Shatner and Chris Kreski
read by Bob Askey
2 cassettes
William Shatner, known to "Star Trek" fans as Captain James T. Kirk of the starship *Enterprise*, tells the behind-the-scenes story of the original "Star Trek" television series that ran from 1966 to 1969. Gathering his memories with those of other cast members, writers, and technicians, Shatner shares anecdotes of writing, filming, and producing the fledgling series that became a cultural phenomenon. Bestseller 1993.

†A Marriage Made in Heaven; or, Too Tired for an Affair RC 37631
by Erma Bombeck
read by Pam Ward
1 cassette
Erma and Bill Bombeck were married in 1949. At the time, Erma wondered what she was getting into. She also figured she could mold Bill into the husband she wanted him to be. As she describes her life with Bill, she tells about their children and the now-empty nest, as well as her years as a writer. She admits that there have been many stormy days, but in the end she and Bill have always supported each other. 1993.

A Question of Values: Six Ways We Make the Personal Choices That Shape Our Lives RC 37652
by Hunter Lewis
read by Richard Davidson
2 cassettes
Examines ways in which Americans choose their values and provides an overview of value systems based on authority, logic, sensory experience, emotion, intuition, and science, plus the assorted combinations of these that he believes most people use to make personal decisions. Lewis includes examples (case studies) and an introduction by M. Scott Peck. For professional and lay readers. 1990.

Collision Course: The Truth about Airline Safety RC 37653
by Ralph Nader and Wesley J. Smith
read by Ralph Lowenstein
3 cassettes
Describing past airline incidents, the authors discuss several issues they perceive as posing dangers to the safety levels of aviation. These include the economic aftereffects of deregulation, aging air-

craft, terrorism, and the underfunding of the Federal Aviation Administration. They propose a systematic reform that they "hope will lead to greater consumer involvement and safer skies." 1993.

Grieving: A Love Story RC 37658
by Ruth Coughlin
read by Catherine Byers
1 cassette
Ruth Coughlin is the widow of William Coughlin, judge and legal suspense novelist who died in April 1992. Ruth and William, then a widower, met in 1978 when she edited one of his novels. She writes of their great love, of William's diagnosis of terminal cancer in June 1991 and his upbeat attitude about overcoming it, and of her deep grieving since his death. Some strong language. 1993.

Happy Days Were Here Again: Reflections of a Libertarian Journalist RC 37665
by William F. Buckley, Jr.
read by Frank Coffee
3 cassettes
The conservative writer and commentator presents his views on a wide variety of topics including political and social issues. He believes that toleration of Jesse Jackson reflects persisting discrimination of whites against blacks, that environmentalism is a type of fanaticism, and that a woman's primary responsibility is to care for the children and a man's is to care for the woman. 1993.

Vested Interests: Cross-Dressing and Cultural Anxiety RC 37666
by Marjorie Garber
read by Catherine Byers
5 cassettes
Professor and cultural historian argues that "the transvestite makes culture possible." Garber explores the nature of cross-dressing and its historical fascination. She probes the subject from diverse viewpoints including dress codes, religion, the theater, detective fiction, class, race, politics, and the role of popular figures from Peter Pan to Madonna. 1992.

For the Children: Lessons from a Visionary Principal RC 37671
by Madeline Cartwright and Michael D'Orso
read by Catherine Byers
2 cassettes
Madeline Cartwright spent thirty-three years as a teacher and then principal of inner-city Philadelphia elementary schools. She describes growing up in a large, poor black family and her own learning disability. The methods Cartwright used to reach the children (who were poor and sometimes "crack babies") and their parents improved one school so much that it was featured on national news. 1993.

The Life and Death of King John RC 37675
by William Shakespeare
read by John Horton
4 cassettes
First presented in 1623, this is a historical drama about King John's early thirteenth-century reign. The plot deals with the ruler's cruelty toward Arthur, his nephew and the rightful heir to the throne. Other principal characters include Constance, Arthur's grieving mother, and the Bastard, illegitimate son of Richard I, John's late brother. The text makes no mention of John's role in granting the Magna Carta nor of Robin Hood, an archenemy. 1623.

The Coming Fury: The Centennial History of the Civil War, Volume 1
RC 37718
by Bruce Catton
read by Art Metzler
4 cassettes (Reissue)
Chronicles the break between the North and the South leading up to the Civil War, from the Democratic Convention in Charleston, South Carolina, in late April 1860 to the first battle at Bull Run, Virginia, in July 1861. Followed by *Terrible Swift Sword (RC 31417)* and *Never Call Retreat (RC 31429)*. 1961.

The Nature of Things RC 37721
by Lucretius
read by Fred Major
2 cassettes
English translation of first-century-B.C. Latin epic poem. Based on the philosophy of Epicurus (342–270 B.C.), who held that peace of mind and body is good, that intellectual pursuits bring the greatest pleasure, and that the soul ceases to exist with death. Divided into six parts, the poem begins with an invocation to Venus, works through a variety of subjects, and concludes with an atomic explanation for an assortment of phenomena. 1977.

The Coast: A Journey down the Atlantic Shore RC 37722
by Joseph J. Thorndike
read by Butch Hoover
2 cassettes
A series of travelogs trace the East Coast of the United States. The author combines a walking tour from Quoddy Head, Maine, southward to the Florida Keys; reflections on what the shoreline was and what it has become; impressions of places he has formed from the writings and paintings of others; an examination of problems; and a chronicle of what is being done to preserve the land, the sea, and the wildlife. 1993.

The Aspirin Handbook: A User's Guide to the Breakthrough Drug of the '90s
RC 37729
by Joe Graedon and others
read by Pat McDermott
2 cassettes
Explaining how aspirin works to relieve pain, the authors describe different conditions in which aspirin therapy may be used, discuss the wide range of recommended doses for various conditions, and warn about possible side effects. The question-and-answer format also addresses differences in brands of aspirin and how aspirin compares to aspirin alternatives. 1993.

Wisdom of the Elders: Honoring Sacred Native Visions of Nature RC 37737
by David Suzuki and Peter Knudtson
read by Lou Harpenau
2 cassettes
Two scientists explore the "often striking parallels between traditional native ecological perspectives and Western scientific ones." Brief sketches of Western thought on various themes such as the relationship between humans and animals, vegetation, and land are followed by vignettes relating the views of various indigenous groups or "First Peoples" around the world. 1992.

The New Robert's Rules of Order
RC 37738
by Mary A. De Vries
read by Andy Chappell
2 cassettes
Presents the parliamentary procedures for conducting a meeting (originally published in 1893) using modern terminology, descriptive examples, and a quick-reference table of motions' rules. Details debates, minutes, votes, and orders of

business. Also discusses aspects of meetings other than the "rules." These include planning, finance, speakers, facilities, equipment, and publicity. 1989.

Now I See RC 37739
by Charley Boswell and Curt Anders
read by Randy Atcher
2 cassettes (Reissue)
Boswell tells the story of his life, beginning with being blinded in 1944 and abandoning his hopes for a baseball career. After painful readjustment, he went on to become a successful businessman, father of three children, and National Blind Golf champion. Boswell's account is based on his conviction that "lives frustrated by physical misfortune can be turned into new directions by new interests." 1969.

Adaptive Technologies for Learning and Work Environments RC 37741
by Joseph J. Lazzaro
read by John Richardson
2 cassettes
Focusing on "personal computers and the adaptive technology designed to assist persons with disabilities at home, work, and school," Lazzaro addresses those with visual, hearing, motor, or speech impairments. The personal computer is introduced, the impact of the Americans with Disabilities Act is discussed, and devices and technologies are described as well as training, funding, and organizational resources. 1993.

Submarine: A Guided Tour inside a Nuclear Warship RC 37742
by Tom Clancy
read by Lou Harpenau
2 cassettes
Bestselling author of military fiction gives a detailed description of nuclear attack submarines of the 1990s. After a brief history and explanation of building techniques and crew qualifications, Clancy goes aboard a 688I—"the finest SSN roaming the oceans today." He explains every aspect of the USS *Miami* before moving on to tour a British vessel and provide updates on submarines throughout the world. Bestseller 1993.

Fuzzy Logic RC 37749
by Daniel McNeill and Paul Freiberger
read by Butch Hoover
3 cassettes
Two high-tech writers explore "fuzzy logic," a more intuitive and human kind of technological intelligence than the traditional type that responds only to true-false thinking. McNeill and Freiberger describe the reception that the Japanese gave the idea and the way "fuzzy logic" is affecting worldwide markets. 1993.

No Limits RC 37752
by Harry C. Cordellos and Janet Wells
read by Andy Chappell
2 cassettes
Cordellos avoided sports in his youth because of failing sight and a heart murmur. His attitude changed when he was introduced to water skiing through an orientation center. Now considered the most highly conditioned blind athlete in the world by Dr. Kenneth Cooper, director of Cooper Aerobics Center, Dallas, fifty-three-year-old Cordellos holds a master's degree in physical education and lectures widely. 1993.

Russell Baker's Book of American Humor RC 37848
edited by Russell Baker
read by Ed Blake
4 cassettes
Baker indicates that selections in his book are his, he likes them all, and they wouldn't be included if he didn't. His

sections—"Comical-Tragical Tales," "Shameless Frivolity," "Sex Problems," "Family Life," "Politics and Patriots," and "Fable, Lore, and Fantasy"—contain works by such persons as Mae West, Mark Twain, James Thurber, O. Henry, Fannie Flagg, Art Buchwald, Larry King, and Baker himself. 1993.

If It Be Not I: Collected Poems, 1959–1982 RC 37854

by Mona Van Duyn
read by Helen Harrelson
2 cassettes
Poet laureate of the United States collects her published work before *Near Changes (RC 35335)*, which won the 1991 Pulitzer Prize. Van Duyn surveys her midwestern world from the perspective of a bird, climbs a mountain to see the scene below, compares the failure of a literary man's relationship with his family to his success with words, analyzes her fear of flying, and composes a letter to her father. 1993.

The Norton History of the Environmental Sciences RC 37858

by Peter J. Bowler
read by Patrick Horgan
4 cassettes
Chronological history, written for the general reader, of the sciences that interpret physical and organic environments. Bowler concentrates on major fields of scientific study as he considers important developments in their social context. 1992.

Around the World in Seventy-two Days: The Race between Pulitzer's Nellie Bly and *Cosmopolitan*'s Elizabeth Bisland RC 37865

by Jason Marks
read by L.J. Ganser
2 cassettes
As a publicity stunt, two women reporters set out separately in 1889 with the intention of circling the globe in fewer than eighty days. Nelly Bly became famous for her seventy-two-day journey; Elizabeth Bisland took seventy-six days and was relegated to obscurity. Marks recounts the adventures of each woman in alternating chapters. 1993.

Virgin Time RC 37873

by Patricia Hampl
read by Nona Pipes
2 cassettes
The author embarks on an inquiry into the Catholicism that she long ago rejected but finds not quite dead. To sort out her thoughts, Hampl joins a European tour of cathedrals, monasteries, shrines, and historic religious sites, reporting on her reactions to the places and the people she is with. But only after her return to America, while attending a retreat, does she find the spirituality she sought. 1992.

Theirs Was the Kingdom: Lila and DeWitt Wallace and the Story of the *Reader's Digest* RC 37876

by John Heidenry
read by Frank Coffee
5 cassettes
Lila and DeWitt Wallace built a communications empire from an idea DeWitt had while serving in World War I. Heidenry discusses the Wallaces' family life and describes DeWitt's philosophy for the *Reader's Digest*, first published in February 1922. The author shows how the magazine's emphasis and staff have changed over the years—while the format has remained almost unchanged. 1993.

Battlefield: Farming a Civil War Battleground RC 37880
by Peter Svenson
read by Ralph Lowenstein
2 cassettes
Soon after purchasing their forty acres of land in Cross Keys, Virginia, Svenson and his wife realized they were living on a Civil War battlefield that played an important part in Jackson's Shenandoah Valley campaign. As Svenson recounts his house- and barn-building tales, along with accounts of repairing tractors and baking his own bread, he interweaves stories about the battles that took place on his land. 1992.

Walking with the Great Apes: Jane Goodall, Dian Fossey, Biruté Galdikas RC 37906
by Sy Montgomery
read by Lisette Lecat
2 cassettes
The author provides a synthesis of studies conducted by three renowned women scientists. Goodall of England has observed chimps in Tanzania since 1960; Fossey of the U.S. lived among the gorillas of Rwanda for eighteen years before her murder in 1985; and Galdikas of Canada has made her home among the orangutans in Indonesian Borneo since the early 1970s. For high school and older readers. 1991.

The Rise and Fall of the House of Windsor RC 37913
by A.N. Wilson
read by Patrick Horgan
2 cassettes
According to Queen Elizabeth II, 1992 was an "annus horribilis." In that year, the family that was supposed to represent the ideal of family stability, to which the British could look for example, suffered many changes. Wilson looks at the House of Windsor in its crisis by examining the influence of the press, royal marriages, religion, and the British Constitution. 1993.

Handicapped in Walt Disney World: A Guide for Everyone RC 37975
by Peter Smith
read by Dave Jackson
2 cassettes
An unofficial guide to the popular entertainment center for tourists in Florida. The author, who is a paraplegic, focuses his attention mainly on the needs of physically disabled people, identifying potential problems and describing how to deal with them. He makes suggestions for planning the trip, including travel options and accommodations, and he offers advice on the accessibility of specific attractions. 1993.

Drug Trafficking RC 37976
edited by Karin L. Swisher
read by Bob Butz
2 cassettes
The pros and cons of waging war on drugs, legalizing drugs, and pursuing the end of drug trafficking at home and abroad are addressed in this sourcebook of short articles. The book also contains articles on the effects of drugs on American society and the particular impact drugs have on minority communities. The short essays are by politicians, scholars, and journalists of diverse backgrounds. For junior and senior high and older readers. 1991.

Rare Air: Michael on Michael RC 38006
by Michael Jordan
read by Robert Sams
1 cassette
In a conversational manner retired basketball superstar Michael Jordan of the Chi-

cago Bulls shares his life and extraordinary career. Chapter titles include "Pregame," "Family," and "Playoffs." For junior and senior high and older readers. Bestseller 1993.

Glengarry Glenn Ross: A Play
RC 38007
by David Mamet
read by Gary Telles
1 cassette
Pulitzer Prize-winning play is set in a real estate office and the Chinese restaurant the salesmen constantly frequent. With the exception of Roma, the men are having frustrating bad streaks and are getting reprimanded for their output. Their excuse is that they are given the same sorry leads over and over, and these people are never going to buy. Now if they could only get their hands on that prime batch of Glengarry leads. Strong language. 1982.

Taking Charge: Teenagers Talk about Life and Physical Disabilities RC 38016
by Kay H. Kriegsman and others
read by Molly Wise
2 cassettes
The authors and the teenagers interviewed in this book offer guidance for coping with a disability and adolescence—which the authors term "the ultimate disability." Suggested are strategies for handling issues such as sexuality, staring strangers, siblings, and overprotective parents. For junior and senior high and older readers. 1992.

The Fate of Hong Kong RC 38017
by Gerald Segal
read by Molly Wise
2 cassettes
Speculation on what will happen politically and economically to nearly six million people when they shed their colonial ties with Great Britain and become reunited with mainland China. Segal expects that educated people with the means will emigrate to Australia, Canada, and the United States. For those who remain, he sees a mixture of fear for their lives and for the future of capitalism, and hope for new opportunities. 1993.

Homeowner's Legal Guide RC 38020
by Cynthia L. Cooper and
editors of Consumer Reports Books
read by Scott Sedar
3 cassettes
An attorney who specializes in consumer rights explains legal issues she believes to be of interest to homeowners and defines legal terms and documents related to the house. Cooper discusses owners' rights and responsibilities, including property taxes, zoning, working at home, and injuries to visitors. 1993.

The Credit Repair Kit RC 38031
by John Ventura
read by David Hilder
2 cassettes
According to Ventura, the three major credit bureaus, Equifax, TRW, and Trans Union, have more than 400 million credit records on 160 million Americans, and more than half contain errors. Ventura advises on understanding your credit reports, protecting your legal rights, correcting mistakes, and rebuilding your credit. He also tells how to take a claim to court and offers information for women with special credit problems. 1993.

Cassettes Fiction

The Worm Ouroboros RC 35757
by E.R. Eddison
read by James DeLotel
4 cassettes
The heroic lords of Demonland are ar-

rayed in epic battle against the minions of the warlock King Gorice XII. Against exotic landscapes, amidst swordplay and sorcery, passion and violence, intrigue and betrayal, and ample bloodletting, the Demon lords begin their odyssey toward an enchanted mountain and the final desperate battle. This adventure fantasy in archaic prose was first published in 1922 and is an acknowledged forerunner of its genre. 1926.

***The Cinnamon Colt* and Other Stories RC 36718**
by J.P.S. Brown
read by David Hartley-Margolin
2 cassettes
Brown draws on his own cowboy experiences in this collection of stories set in Mexico. The focus of the title story and others is the mixture of love and cruelty toward ranch animals. Half of the book is a journal entry chronicling a brief period in the author's life during which he mined for gold but actually struck it big with a book deal. Some violence and some strong language. 1991.

Japanese by Spring RC 36723
by Ishmael Reed
read by Erik Sandvold
2 cassettes
As a military brat, Professor "Chappie" Puttbutt is accustomed to moving on, but after a number of short stints in dead-end teaching posts, he is ready to settle into a tenure-track position. Chappie, an African American in a mostly white college, becomes a victim of racism. Little do Chappie's colleagues know, however, that his Japanese tutor will become their president and that the tables will turn on them. Some strong language. 1993.

The Eagle Has Landed RC 36730
by Jack Higgins
read by Chuck Benson
3 cassettes (Reissue)
After intense training, a small force of German paratroopers lands on the Norfolk coast in England in 1943, with the aim of capturing Churchill, who is spending the weekend at a neighboring country house. Some strong language. 1975.

First Nights RC 36765
by Susan Fromberg Schaeffer
read by Mitzi Friedlander
6 cassettes
Anna Asta was once considered a most beautiful woman—an actress from Sweden who first found fame in silent films. Now she is old and reclusive, discontented with her achievements, and thrilled that her new housekeeper, Ivy Cook, has never heard of her. As Ivy cares for Anna over the following years, the two women tell each other their life stories. But it is not until Anna must care for an ailing Ivy that the meaning of Anna's life becomes clear. 1993.

The Sacred Stones: The First Americans, Volume 5 RC 36768
by William Sarabande
read by Madelyn Buzzard
4 cassettes
Thirty thousand years have passed. Torka and Lonit's descendants walk the land that will become western North America. These gentle People of the Red World follow the spirit of the mammoth. But the People of the Watching Star have killed most of the mammoths. Now one young boy, Cha-kwena, can stop the People of the Watching Star. Sequel to *Walkers of the Wind (RC 36762)*. Violence and some explicit descriptions of sex. 1991.

When All the World Was Young
RC 36773
by Ferrol Sams
read by James DeLotel
5 cassettes
June 1942. Porter Osborne, Jr., pauses in front of the gates to Emory University and recalls his grandmother's words: "Remember who you are." A year later, as war rages, Porter purposely flunks out of school and becomes a medical technician in the army. Surrounded by the war's devastation, he begins to understand who he is becoming. Sequel to *The Whisper of the River (RC 36752)*. Violence, strong language, and descriptions of sex. 1991.

Sweet Medicine RC 36898
by David Seals
read by Erik Sandvold
2 cassettes
This sequel to *The Powwow Highway (RC 36462)* begins with Bonnie expressing her gratitude and growing attraction to huge Philbert, who busted her out of prison. Bonnie, as Red Bird, and Philbert, as Whirlwind, take an unusual journey (accompanied by fellow Native Americans, armed white men, and some otherworldly folks) and find a fairy tale ending waiting for them. Strong language and explicit descriptions of sex. 1992.

H.: The Story of Heathcliff's Journey Back to Wuthering Heights RC 37146
by Lin Haire-Sargeant
read by Erik Sandvold
2 cassettes
Charlotte Brontë, Emily's sister, meets Mr. Lockwood as she returns home wistful over an unrequited love. Mr. Lockwood is in possession of a letter written sixty years earlier from Heathcliff to Cathy Earnshaw on the eve of her marriage. In the letter Heathcliff explains what he has done for the past three years and why he is now worthy to claim Cathy as his bride. There is one problem—the letter was never given to Cathy. 1992.

Outpost! Wagons West; The Frontier Trilogy, Volume 3 RC 37159
by Dana Fuller Ross
read by Bob Askey
3 cassettes
In the sequel to *Expedition! (RC 36731)*, Jeff Holt, newly reunited with his wife and son, is outraged that his father-in-law is still associating with Dermot Hawley, the man who tried to have Jeff killed. But this problem is eclipsed when Jeff is thrown in jail for murder. Meanwhile his brother Clay seeks revenge on evil trappers, unaware of demons closer to home. Strong language, violence, and descriptions of sex. 1993.

Skin: Stories RC 37160
by C.E. Poverman
read by Jamie Horton
2 cassettes
The darker side of relationships figures in many of Poverman's selections. In the title story, a young woman relates the shocking discovery she makes about the seemingly simple man she is sharing her bed with. In "Desert Light," a woman helplessly watches her sister willingly endure an abusive marriage. In "We All Share the Sun and Moon," a family agonizes over the pregnancy of a daughter with mental illness. Some strong language. 1992.

Mountain Windsong: A Novel of the Trail of Tears RC 37163
by Robert J. Conley
read by Erik Sandvold
2 cassettes
LeRoy, a young Cherokee, first heard the

windsong while sitting atop a North Carolina mountain. It was then that he was told the story of Oconeechee and Waguli (Whippoorwill)—two young Cherokees who fell in love but were separated as tribes were removed from their reservations and taken along the Trail of Tears to Oklahoma. Interspersed in the story is the 1835 treaty with the Cherokees. 1992.

The Sportswriter RC 37166
by Richard Ford
read by Jamie Horton
3 cassettes
Frank Bascombe once published a collection of short stories with some success, and he got halfway through a novel before putting aside his promising literary career to become a sportswriter. Now, nearing forty, Frank takes stock of his two wonderful children, of the death of a son, of the loss of his wife through divorce, and most of all of the choices he has made in life so as to avoid regret. Some strong language. 1986.

Landfall RC 37169
by Tony Gibbs
read by Bob Askey
2 cassettes
Glory, an old yacht owned by Gillian Verdean and skippered by Jeremy Barr, is chartered by Jake Adler, who boards on a Caribbean island accompanied by Isabel Machado. Soon Isabel gets involved with first mate Patrick O'Mara, but a lover's triangle is the least of Gillian and Jeremy's worries. It seems Jake plans to put down a communist revolt that turns out to be a complex anti-Israeli plot. Strong language, violence, and some descriptions of sex. 1992.

A Double Deception RC 37174
by Clive Egleton
read by Bob Askey
2 cassettes
September 1939: Andrew Korwin, Polish army captain, helps his sister Christina and brother Jan escape Warsaw. Christina marries long-time friend Frank Ayres in 1940, bearing him a daughter, Stefanie. May 1967: Stefanie, now working in England, asks Campbell Parker of British Intelligence for help in finding her missing uncle. Both are almost killed in the process. Violence, strong language, and descriptions of sex. 1992.

Double Edge RC 37175
by Bob Leuci
read by Bob Askey
2 cassettes
The last straw for Washington, D.C., homicide detective Scott Ancelet is seeing the nude, mutilated corpse of a fourteen-year-old boy. Traces of cocaine lead Ancelet and partner Mo Parks to addicted snitch Cotton. Meanwhile a high-profile couple admit the boy is the woman's nephew. As the case spirals out of control (Cotton is attacked, the FBI steps in, and a shoot-out ends badly), Ancelet ignores urgent warning signs. Strong language and violence. 1991.

The Wings of the Dove RC 37177
by Henry James
read by Jill Ferris
4 cassettes
The "Dove" in this novel is a young American, Milly Theale, who is charming, attractive, and wealthy, but doomed by illness to an early death. But Milly is set on experiencing life, however brief. Meanwhile, Kate Croy persuades Merton Densher, her betrothed, to court Milly with the notion that he would inherit Milly's for-

tune and secure his and Kate's future. The action moves from London parlors to Venetian palaces as fate intervenes. 1902.

The Forever King RC 37181
by Molly Cochran and Warren Murphy
read by Mary Woods
3 cassettes
Fantasy that weaves twentieth-century adventure with Arthurian legend. Hal (Sir Galahad), retired FBI agent and alcoholic, must protect ten-year-old Arthur Blessing (King Arthur) and the powerful Holy Grail from the madman Saladin. Help comes from Mr. Taliesin (Merlin) and Excalibur. Some strong language. For high school and older readers. 1992.

The Changing Wind RC 37210
by Don Coldsmith
read by David Palmer
2 cassettes
Small Elk of the People inherits the medicine cape from his father, White Buffalo, and becomes a powerful medicine man. But his medicine cannot save the People from the winds of change sweeping the land—change that brings new knowledge as well as harsh times and increasing violence from his tribe's implacable foe, the Head Splitters. Prequel to *The Traveler (RC 37230)*. 1990.

The Traveler RC 37230
by Don Coldsmith
read by David Palmer
2 cassettes
Young Woodpecker undertakes a lifelong odyssey across the Great Plains, learning the lore of the different tribes and observing the changes brought by the white man. A great storyteller, he meets a young woman, Pale Star, who is also a skilled storyteller, and through her he fulfills his ultimate destiny. Sequel to *The Changing Wind (RC 37210)*. 1991.

The Cataclysm: Dragonlance Saga; Tales 2 Trilogy, Volume 2 RC 37233
read by Carole Jordan Stewart
3 cassettes
An epic poem and ten stories relate the adventures of different personalities in the fantasy world of Krynn during the time of the Cataclysm.The protagonists of these stories include a skillful trader, an orphaned boy, an oppressed ghost, a dwarf leader, a miracle-working priest, and the daughter of a Solamnic knight in search of an evil villain. Sequel to *The Reign of Istar (RC 37231)*. 1992.

The War of the Lance: Dragonlance Saga; Tales 2 Trilogy, Volume 3 RC 37243
read by Carole Jordan Stewart
3 cassettes
The Heroes of the Lance continue their efforts to thwart the agents of evil who have risen to power in the war-torn fantasy world of Krynn. Ten stories, preceded by a stage-setting epic poem, chronicle the adventures of the magician Raistlin, Mara the Queen of Thieves, kender Tasslehoff Burrfoot, and others. Sequel to *The Cataclysm (RC 37233)*. 1992.

Treasure of Stonewycke: The Stonewycke Legacy, Book 3 RC 37244
by Michael Phillips and Judith Pella
read by Janis Gray
4 cassettes
World War II is over. Allison and Logan Macintyre have returned to Stonewycke, and the daughter they thought lost has also come home. But there is a problem—two women claim to be that daughter. Uncovering the impostor strengthens the faith of each family member and reveals Stonewycke's real treasure—its religious heri-

tage. Sequel to *Shadows over Stonewycke (RC 37232)*. 1988.

Escape from Loki: Doc Savage's First Adventure RC 37396
by Philip José Farmer
read by Ray Foushee
2 cassettes
After a ferocious dog fight, World War I fighter pilot Clark "Doc" Savage is downed behind enemy lines and captured by the Germans. He escapes but is recaptured and imprisoned in the impregnable Loki prison camp. Here an evil baron experiments on human guinea pigs and could turn the tide of the war, unless Doc Savage can find a way to stop him. 1991.

Bodies Electric RC 37401
by Colin Harrison
read by Ray Foushee
3 cassettes
At thirty-five Jack Whitman is making a six-figure salary at the corporation as a vice president. His personal life has been empty since the brutal drive-by shooting of his pregnant wife. Then he is struck by the beauty of an impoverished woman riding on the subway with her child and impulsively offers her a job. While his obsession for this mysterious woman builds, his power at work fades. Strong language, violence, and explicit descriptions of sex. 1993.

Anna's Book RC 37442
by Barbara Vine
read by Suzanne Toren
3 cassettes
Anna is a young Danish woman in 1905, transplanted by her husband to England where she awaits the birth of (she is sure) her daughter. Her husband, whom she cares little for, is away and her young sons bore her, so she begins a diary. Years later, after Anna's death, her daughter Swanny discovers the voluminous diaries and publishes them. Upon Swanny's death, her niece discovers that Swanny may have removed pages pertaining to her own birth. 1993.

Hand in Glove RC 37458
by Robert Goddard
read by Graeme Malcolm
3 cassettes
Elderly Beatrix Abberley knew who the intruder was and what he wanted. Now she is dead with an antique dealer neatly framed for her murder. But a missing packet of old letters between Beatrix and her famous poet-brother may point to the real killer. As Beatrix's niece and the accused's brother scramble for the truth, another death and a kidnapping hint at the conspiracy's complexity. Some strong language, some violence, and some descriptions of sex. 1992.

Twice Burned RC 37466
by Kit Craig
read by Barbara Caruso
3 cassettes
Steve marries Vivian knowing little about her strange relationship with her late twin brother. When Vivian and Steve have twin daughters, Steve notes something odd about the girls, and Vivian runs away with them. Some years later, after angering the twins, Vivian dies mysteriously and Steve is sent for to assume their care. But Steve too meets a violent end, leaving his confused new wife with a ready-made family. Strong language and violence. 1993.

Swimming in the Volcano RC 37476
by Bob Shacochis
read by Nick Sullivan
4 cassettes
Set in St. Catherine, a Caribbean island, in 1976. The air is tense with the rum-

blings of an active volcano on Mount Soufriére, with the troubles between political rivals, and with the rekindled romance of an American government official and his former girlfriend, whose appearance spells trouble. Violence, strong language, and some descriptions of sex. 1993.

Fear RC 37477
by Anatoli Rybakov
read by Ken Kliban
5 cassettes
Russia 1935–1937. Continues the story of life under Stalin, which began with *Children of the Arbat (RC 28251)*. Sasha Pankratov, arrested for writings in a school paper, has returned from his exile in Siberia to the Arbat and to Varya, for whom he has developed a special feeling. From Sasha we learn of existence in exile and then in Moscow, where deception, power, and terror replace honor with madness. Some violence and some strong language. 1992.

***An International Episode* and Other Stories RC 37481**
by Henry James
read by George Holmes
2 cassettes
Three stories published first in the late nineteenth century. In the title story Englishmen Lord Lambeth and Percy Beaumont are well received during their visit to Newport. But there is a surprising development when Mrs. Westgate and her sister, Bessie Alden, pay a return visit. James continues the innocents abroad theme in "The Pension Beaurepas," and reverses the two sides of the Atlantic in "Lady Barberina." 1985.

†Mrs. de Winter RC 37493
by Susan Hill
read by Yvonne Fair Tessler
3 cassettes
In this "sequel" to Daphne du Maurier's *Rebecca (RC 11106)*, the de Winters have come home to England for Beatrice's funeral after ten years abroad. A mystery arises when a bouquet of perfect white flowers is found with a card signed simply "R," and Mrs. de Winter begins raising questions about the sender. She also becomes concerned about Maxim's growing sense of guilt over Rebecca's death. Bestseller 1993.

†Mr. Murder RC 37497
by Dean Koontz
read by Chuck Benson
3 cassettes
Either his mind has gone haywire or something bad is about to happen to writer Marty Stillwater: he is panicked. He loads his guns and goes to the doctor. When he comes back home, the Other is there—a "man" identical to Marty who wants to step into his life. Gunshots and a broken back don't faze the Other, and it gets away. When the police express disbelief, Marty and his family take flight. Strong language, violence, and descriptions of sex. Bestseller 1993.

†Loose among the Lambs RC 37498
by Jay Brandon
read by David Hartley-Margolin
3 cassettes
Children have been molested in San Antonio, and the culprit now wants to turn himself in to District Attorney Mark Blackwell. But why won't Chris Davis surrender to the police instead? Can the arrest of Davis help Blackwell in his reelection campaign? When the case begins to fall apart, a ten-year-old comes forth

with information that will disturb the entire city. Violence, strong language, and explicit descriptions of sex. 1993.

Deerskin RC 37514
by Robin McKinley
read by Laura Giannarelli
3 cassettes
Based on *Donkeyskin* by Charles Perrault. Princess Lissar has the most beautiful mother in seven kingdoms, and Lissar will grow up to be just as beautiful. But her beauty will cause much sorrow as she is violated by her own father and forced to flee into the wilderness, with only her beloved dog Ash to comfort and protect her. There she will find peace for her wounded soul and the love of Prince Ossin. For junior and senior high and older readers. 1993.

A Guide for the Perplexed RC 37521
by Jonathan Levi
read by Laura Giannarelli
3 cassettes
Holland, forty-six, a British filmmaker, has come to Spain to interview the world renowned violinist, Sandor. Hanni, sixty-five, a recent widow and direct descendant of Maimonides, is in Spain in search of a letter that will prove she is related to Esau, a Jewish mapmaker who sailed with Columbus. The two women meet on New Year's Eve when a plane strike leaves them stranded. They soon learn that they have common bonds. Strong language. 1992.

Rainbows RC 37523
by Katherine Stone
read by Ilona Dulaski
3 cassettes
"I will love you always," in French, is inscribed on the priceless sapphire necklace given to "Cat" Taylor on her twenty-first birthday. But with the necklace comes the truth—she and Alexa are not real sisters. As she struggles to hold on to her tentative relationship with Alexa, Cat searches for the facts about her birth and the reason her real mother feared raising her. Descriptions of sex. 1992.

Agassiz: A Novel in Stories RC 37526
by Sandra Birdsell
read by Grainne Cassidy
3 cassettes
Barber Maurice Lafreniere finally gains some respect in the small Canadian town of Agassiz when he correctly predicts a flood. But his wife Mika still doesn't treat him well—and she doesn't even know of his hidden Indian ancestry! Mika then tells her side—an overwhelming growing family and the lover who helps her forget. The eldest Lafreniere girls also chime in with their own bittersweet stories. Strong language and explicit descriptions of sex. 1991.

Saving Grace RC 37533
by Julie Garwood
read by Ilona Dulaski
3 cassettes
Lady Johanna is truly relieved when she receives word that her husband Baron Raulf is dead—there will be no more tortured nights in his bed. When King John decides to pick another husband to keep her quiet about some damning information she is privy to, her brother arranges for her to marry Scotsman Gabriel MacBain. It seems a simple solution, but Johanna has some surprises coming. Some violence, some strong language, and explicit descriptions of sex. 1993.

The Fountains of Neptune RC 37534
by Rikki Ducornet
read by Barrett Whitener
2 cassettes
Nicolas began his sleep in 1914, and be-

cause he slept for fifty years, he missed both world wars and the interval between them. With the help of the doctor who cared for him during that time, the now-awakened Nicolas remembers his childhood in a French seaside village, the Other Mother who raised him, and his friends in the smoky bars of the village. But most important, he learns about his mother, who died when he was only two. Strong language. 1989.

The Worldly Widow RC 37536
by Elizabeth Thornton
read by Michele Schaeffer
3 cassettes
Annabelle Jocelyn, widow, mother of a young son, and editor and part owner of Bailey's Press, is planning to publish the memoirs of a noted Parisian courtesan. It will be a major coup for her publishing empire. But there are some who do not want the memoirs published. One is the dashing David Falconer, Earl of Dalmar, who is used to having his way. But Annabelle is a very stubborn woman. Strong language and explicit descriptions of sex. 1990.

Kicking Tomorrow RC 37542
by Daniel Richler
read by Rick Foucheux
2 cassettes
Eighteen-year-old hippie Robbie Bookbinder lives in the basement of his family home in Quebec. His mother is an environmentalist and talk-show host. He has no idea what his father's job is. Robbie is obsessed with Ivy, a noncommunicative girl he met at school but hasn't seen since he rescued her from a fire. Meanwhile, Robbie's drug-induced absentmindedness is wreaking havoc at home. Strong language, some violence, and explicit descriptions of sex. 1991.

Crazy in Alabama RC 37543
by Mark Childress
read by Gregory Gorton
3 cassettes
In 1965 Peejoe's Aunt Lucille kills her husband Chester because he won't let her take a part in "The Beverly Hillbillies." She leaves her six kids with her mother, Meemaw, and heads for Hollywood with Chester's head in a Tupperware lettuce keeper to keep her company. Meanwhile, twelve-year-old Peejoe becomes a civil rights activist when the blacks in town start dying. Some strong language, some violence, and some explicit descriptions of sex. 1993.

Caught Dead in Philadelphia RC 37547
by Gillian Roberts
read by Lynn Schrichte
2 cassettes
Amanda's troubles begin when she finds Liza, a fellow teacher she barely knows, murdered in Amanda's apartment. When a suspicious policeman with a southern drawl begins asking some tricky questions, Amanda turns to Liza's friends—her senator fiancé, drama troupe members, and a spurned colleague—in hopes of stumbling on a motive for murder. Then one of them dies. Some strong language, some violence, and some descriptions of sex. 1987.

My Year with the Stork Club RC 37548
by Maureen Freely
read by Gregory Gorton
2 cassettes
A tale of Mike and Laura and three other couples in 1980s San Francisco, narrated by Mike. Everything is fine until Laura becomes involved in a mothers' support group—the Stork Club. Mike has difficulty accepting some of the new ideas

Laura develops, and everything comes to a head when Mike loses control at the airport metal detector. Strong language and some descriptions of sex. 1992.

The Highest Form of Killing RC 37549
by Malcolm Rose
read by Lynn Schrichte
2 cassettes
Professor Derek Thorn, his student and paramour Sylvia Cooper, and Sylvia's ex-boyfriend Mark Little stumble across clandestine, government-sponsored chemical weapons experiments while investigating the mysterious death of Derek's sister. Their efforts are stymied by an official cover-up, and their romantic triangle leads to a rash and dangerous attempt to blackmail authorities. Descriptions of sex. For high school and older readers. 1990.

Al Capsella and the Watchdogs RC 37551
by Judith Clarke
read by Andrew Sofer
1 cassette
Al Capsella, fifteen, longs for an independent social life. However, his folks, like the parents of his friends, are far too overprotective for his liking. His mom is not above borrowing a dog to walk in order to trail him to a party! But when Mrs. Capsella's parents are forced by floodwaters to stay with their daughter, she is angered by their scrutiny. Sequel to *The Heroic Life of Al Capsella (RC 34854)*. For junior and senior high readers. 1990.

The Holder of the World RC 37555
by Bharati Mukherjee
read by Grainne Cassidy
2 cassettes
A modern American woman relates the story of a seventeenth-century girl named Hannah Easton, born in New England and brought up by adoptive parents. Hannah marries an adventurer, but when he dies after taking her to India she is torn between her Puritan American roots and her Mughal Indian affiliations. Still, she survives at great odds, and after many turns in her path she returns to her American home. Some violence. 1993.

The Morning Gift RC 37556
by Eva Ibbotson
read by Mikel Lambert
3 cassettes
Ruth Berger, separated from her family during the early days of World War II, marries longtime English family friend, Quinton Somerville, in order to get out of Vienna. They plan to annul the marriage upon arrival in England so Ruth may marry Cousin Heini, a musician from Budapest. But the situation becomes complicated when Ruth and Quinton finally consummate their marriage and he gives her a gift the next morning. 1993.

Mourning Doves: Stories RC 37557
by Judy Troy
read by Ilona Dulaski
1 cassette
Troy's characters are likely to live in trailer parks and be employed as waitresses, secretaries, or construction workers. A group of four stories traces a down-on-their-luck family's move to Florida in search of a better life. Three selections involve a waitress who has an affair with her boss and deals with her son's suicide attempt, which turns out to be a bid for his own VCR and TV. Some strong language. 1993.

Sister Water RC 37561
by Nancy Willard
read by Kimberly Schraf
2 cassettes
In Ann Arbor, Ellen and her young son move in with her elderly mother, Jessie

Woolman, after Ellen's husband dies in an accident. Absentminded Jessie requires constant attention, so Ellen and her sister hire long-haired Sam with his magical stories. Meanwhile, shopping mall designer Harvey Mack has plans both for Jessie's late husband's science museum and for Ellen, but he can't stop hallucinating about a water woman. 1993.

The Velvet Promise RC 37562
by Jude Deveraux
read by Laura Giannarelli
3 cassettes
Alice Valence, in love with Gavin Montgomery, is to wed Edmund Chatworth. Gavin is to wed Judith Revedoune, a young woman with no interest in marriage—she has seen too much cruelty visited upon her mother by her father. Yet when Gavin sees Judith on their wedding day, he believes he can love her. But he does not count on Alice's vindictive nature or Judith's stubborn streak. Velvet Saga series. Violence, strong language, and explicit descriptions of sex. 1981.

A Sudden, Fearful Death RC 37571
by Anne Perry
read by James DeLotel
3 cassettes
Now a private investigator, William Monk is hired by a genteel Victorian woman to determine the identity of her sister's rapist. Meanwhile, Monk's benefactress, Lady Callandra Daviot, comes up with another case for Monk. A nurse has been murdered at the hospital where Daviot has recently been appointed to the board. The police have their suspicions, but it is Monk, Daviot, and their acquaintance, Hester Latterly, who do the real digging. 1993.

The Witness: Badge of Honor, Book 4 RC 37576
by W.E.B. Griffin
read by Ray Foushee
3 cassettes
In the sequel to *The Victim (RC 36240)*, Peter Wohl and his Special Operations policemen are joined by Jack Malone, who, after a run of personal bad luck, has made the mistake of suspecting a prominent car dealer of thievery. Meanwhile, a furniture store holdup by a group of terrorists ends in murder, with only one witness willing to identify them. Strong language, violence, and some descriptions of sex. 1992.

To Sleep with Ghosts: A Novel of Africa RC 37581
by G.F. Michelsen
read by Roy Avers
2 cassettes
Samuel Kimbu is a young customs officer in a port town in Africa. Torn between his loathing for his job and his desire to help support his family, Kimbu has no real choice when he is asked by a CIA agent to assist in apprehending rebel gun runners. Kimbu is in love with Grace, daughter of the CIA agent. Nothing, however, prepares him for the choice he must make for his country. Some strong language. 1992.

The Angel Carver RC 37585
by Rosanne Daryl Thomas
read by James DeLotel
1 cassette
Aging shoe repairman Jack Standini copes with his wife's long-ago disappearance by carving exquisite angels while gazing at an elderly neighbor's garden. When Marilyn Monroe wanna-be Lucille enters his shop and his life, Jack considers her an angel (or at least a model for one). But

then a new neighbor rips up the beloved garden, and conniving Buddy Lomax makes plans to profit from Lucille's and Jack's talents. Strong language and some descriptions of sex. 1993.

Bailey's Cafe RC 37586
by Gloria Naylor
read by Jack Fox
2 cassettes
Bailey's Cafe is an enigmatic little 1940s eatery in Somewhere, U.S.A. Bailey (not his real name) is the maestro who begins by telling of his love for Negro League baseball and his wife, Nadine. Then, one by one, he spins the stories of the cafe's regulars: Mariam, an ostracized Ethiopian Jew; Sadie the wino; Iceman Jones; the recovering junkie Jesse Bell; Peaches, the nymphomaniac; and Miss Maple, a cross-dressing male. Strong language and descriptions of sex. 1992.

Ask Me No Questions: Tales of the Jewelled Men, Volume 3 RC 37589
by Patricia Veryan
read by Bruce Huntey
2 cassettes
Ruth Allington, a penniless young widow who has lost her father, her brother, and her home, must care for her fatherless nephews and her maid. She has found a job restoring a fresco at Lac Brillant, the Dover estate of Sir Brian Chandler and his son Gordon. Ruth is unaware that both her fortune and her misfortune are the work of the League of Jewelled Men. Sequel to *Had We Never Loved (RC 35258)*. 1993.

Assumed Identity RC 37591
by David Morrell
read by Ray Foushee
4 cassettes
Experts in Mayan hieroglyphics start dying off. Brendan Buchanan, deep-cover U.S. operative, changes chameleon-like from one identity to another until his cover is blown in Mexico. An acquaintance of a previous Buchanan alias is on the run after an impersonation of her own and needs Buchanan's help. With reporter Holly McCoy's assistance, injured Buchanan traces all of the leads to a newly discovered ancient Mayan Mexican village. Strong language and violence. 1993.

Flight RC 37592
by Fran Dorf
read by Carole Jordan Stewart
2 cassettes
Lana Paluka and her doctor are both surprised when she awakens from a twenty-year catatonic state. Lana remembers dropping acid with her boyfriend Ethan Skitt after returning from Woodstock. But she can't believe that gentle Ethan pushed her over a cliff and later killed a classmate who testified against him. And why has a mysterious foundation been paying her medical expenses? Strong language, violence, and some explicit descriptions of sex. 1992.

The Lost Keats RC 37593
by Terence Faherty
read by David Palmer
2 cassettes
Owen Keane, seminary student, is in danger of expulsion. As a last-ditch effort to prove his worthiness for remaining at St. Aelred's, he agrees to track down Michael Crosley, a fellow student who left school two weeks earlier. Owen's search takes him to the campus pub, a marijuana farm, and a nursing home. He learns that Michael's disappearance may be connected to some poetry written by none other than John Keats. Some strong language. 1993.

Darcy's Utopia RC 37594
by Fay Weldon
read by Madelyn Buzzard
2 cassettes
When Julian Darcy, an economist and university official, follows his wife Eleanor's financial advice, he ends up in jail. Undaunted, Eleanor continues to make her utopian theories known until she is interviewed by two journalists who appear more interested in each other than in their subject. One concocts a colorful biographical article about Eleanor; the other reports Eleanor's experimental ideas for society. Some strong language. 1990.

Here Lies Our Sovereign Lord RC 37597
by Jean Plaidy
read by Terry Hayes Sales
3 cassettes
Charles II has returned to London and, determined to remain there as king, has adopted a frivolous lifestyle in hopes of disguising his connections with Louis XIV. Helping him maintain such an image are three women: actress Nell Gwyn, spy Louise de Kéroualle, and the beautiful Hortense Mancini; and helping Charles remain king and maintain peace in the land are powerful men. But he is concerned about his illegitimate son. 1957.

Notes from Underground RC 37598
by Fyodor Dostoevsky
read by Fred Major
1 cassette
First published in 1864, this psychological portrait of the nameless fictional narrator is in the form of a meditation on the injuries people inflict on one another. The narrator is obsessed with the absurdity of life and the meaninglessness of his own existence. 1864.

Imagining America: Stories from the Promised Land RC 37599
edited by Wesley Brown and Amy Ling
read by Mitzi Friedlander
3 cassettes
Thirty-seven short stories dramatize the conflict between the myth of the "promised land" and the reality of life in the United States, and give voice to the various cultures that form our complex national identity. These stories portray immigration to and migration inside America and include the Native American perspective. Some strong language. For senior high and older readers. 1991.

A River Sutra RC 37604
by Gita Mehta
read by Bruce Huntey
1 cassette
An Indian bureaucrat, who has retired to a bungalow on the Narmada River hoping to find peace and tranquility, narrates the tales of some of the pilgrims he has met as they journeyed to the sacred river. He tells of the son of a merchant who forgoes riches to become a monk, of a young girl rescued from a brothel, and of a young blind singer whose voice is reminiscent of the perfection of God. Some violence and some strong language. 1993.

Columbus's Egg: New Latin American Stories on the Conquest RC 37605
edited by Nick Caistor
read by Roy Avers
1 cassette
Latin American writer's short stories react to the Spanish conquest. Some writers identify only with pre-Columbian times, some view the invasion by Columbus with horror, and a few see the introduction of European culture as a blessing. In "Afterword: Two Anniversaries," Juan Goytisolo contrasts the legacy of the

French revolution and its principles of freedom with the Spanish colonization of the New World. Strong language. 1992.

The Pleasures of Love: The Story of Catherine of Braganza RC 37606
by Jean Plaidy
read by Terry Hayes Sales
3 cassettes
1692. Catherine, wife of King Charles II, now back in her native Portugal after having been in England for some thirty years, tells the story of her long betrothal and marriage to Charles II. She recounts years of waiting for the exiled Charles to return to England, their wedding, her inability to have children, Charles's many mistresses, plots against her by the court, and, most of all, Charles's love for her. 1991.

The Way of the Priests: The Real People, Book 1 RC 37620
by Robert J. Conley
read by Erik Sandvold
1 cassette
Prequel to *The Dark Way (RC 37989)*. Three young Cherokee friends, Sparrow, Acorn, and Corn Flower, are kidnapped by Choctaws angered at losing a ball game. After the ordeal, the youths grow up quickly—Sparrow and Corn Flower marry and Acorn is chosen to be a priest. Meanwhile, three priests sent on a quest for rain by head priest Standing-in-the-Doorway are also taken captive. Some violence and some descriptions of sex. 1992.

The Horse You Came In On RC 37621
by Martha Grimes
read by Bob Askey
2 cassettes
Scotland Yard's Jury is asked by an old acquaintance to go to Baltimore to investigate a young man's death. He takes along Wiggins and his friend Plant who has, coincidentally, been summoned by a Baltimore author friend whose student was murdered while researching Poe. Following conveniently left clues suggesting that the two murders and one more are connected, the three immerse themselves in humorous Baltimore sleuthing. Some strong language. 1993.

†The Great Starship Race RC 37623
by Diane Carey
read by Bob Askey
2 cassettes
A newly discovered alien people is eager to join the Federation of planets, and they sponsor a starship race to promote their membership. The U.S.S. *Enterprise*, under the command of Captain Kirk, is sent to compete. But the good-natured contest turns ominous when a Romulan warship shows up and enters the race with an unknown motive. A Star Trek novel. Bestseller 1993.

†Decider RC 37624
by Dick Francis
read by Bob Askey
2 cassettes
As shareholders examine the grandstands of a run-down family-owned racetrack, an explosion nearly kills Lee Morris, whose stock in the track was part of his mother's divorce settlement. It is not the first such incident to befall Morris, a young architect who specializes in doing restorations, and he intends to find out who is behind this attack. Bestseller 1993.

†The Edge of Sleep RC 37626
by David Wiltse
read by Chuck Benson
2 cassettes
FBI agent John Becker is once more pulled out of his extended medical leave to track down a serial killer as in *Prayer for the Dead (RC 35088)*. However,

Becker's ability to understand the killer's psyche doesn't seem to be working—the person he's after doesn't fit the profile of a kidnapper. And now the son of Becker's colleague and former lover has joined the missing. Strong language, violence, and explicit descriptions of sex. 1993.

†Thunder Point RC 37627
by Jack Higgins
read by Chuck Benson
2 cassettes
In 1945 Martin Bormann fled Nazi Germany with a suitcase containing the Windsor Protocol and a list of British and American supporters of the Nazi cause. Now it is 1992. Henry Baker has discovered a submarine with that suitcase aboard lying off the Virgin Islands. Brigadier Ferguson of British security gives Sean Dillon the task of recovering those papers. But there are others who also want to find them. Strong language and some violence. Bestseller 1993.

†The Death and Life of Superman RC 37630
by Roger Stern
read by Chuck Benson
3 cassettes
November 1992. A monster is stalking Metropolis leaving death and destruction in its path. Superman's attempts to control the creature are doomed, and before the day is over, not only is the monster dead but so is Superman—and Clark Kent is missing. Lois is devastated, as are Clark's parents. In fact Clark's father almost dies himself, but something keeps him from crossing over into death. 1993.

†Adam's Fall RC 37640
by Sandra Brown
read by Yvonne Fair Tessler
1 cassette
Lilah Mason would do almost anything for her sister Elizabeth. But what Elizabeth is asking her to do now is impossible. Lilah cannot stand Adam Cavanaugh, her sister's boss. Although Adam has a serious spinal cord injury, Lilah, an excellent physical therapist, refuses to help him. But Elizabeth convinces her to try, and when Lilah arrives in Hawaii to work with Adam, the sparks fly! Explicit descriptions of sex and some strong language. Bestseller 1988.

Child of the Northern Spring RC 37647
by Persia Woolley
read by Barbara Caruso
3 cassettes
Guinevere is not looking forward to her marriage to King Arthur Pendragon, but being promised, she has no choice. On her journey, escorted by Merlin, she recalls events in her childhood and is regaled with stories about King Arthur and his kingdom. Arthur comes to meet her as she nears her destination and begins to tell her of his plans for them and for his country. Some descriptions of sex. Prequel to *Queen of the Summer Stars (RC 37921)*. 1987.

The War of Don Emmanuel's Nether Parts RC 37648
by Louis De Bernières
read by Ed Blake
3 cassettes
Latin American political satire. Everything about the story is an amalgam—incidents, characters, languages, poverty, places, events, corrupt leaders, foreign investments, and even the country itself. Individual stories move on several different levels with revolutionaries pitted against the military, privileged classes against peasants, and humans against some

fantastic cats. Some strong language and some violence. 1990.

Look Homeward, Angel: A Story of the Buried Life RC 37655
by Thomas Wolfe
read by John Stratton
4 cassettes (Reissue)
Set in North Carolina, the boyhood home of the author. The central character is Eugene Gant who, like Wolfe, was born in 1900. Eugene's alcoholic, promiscuous father, Oliver, and his neurotically frugal mother, Eliza, are reminiscent of Wolfe's parents. And the sensitive Eugene's longing to escape his drab existence, along with his attraction to literature and ideas, is thought to be strongly autobiographical. 1929.

Safe Conduct RC 37659
by Elizabeth Benedict
read by Suzanne Toren
2 cassettes
Seventeen years ago, while working for the State Department, Mac had an adulterous affair with much younger Lida, a Russian, in Leningrad. In 1991 Lida is out of Russia and married, but still loves Mac. Mac is now married to filmmaker Kate, who has always known about Lida but is not prepared when Lida surfaces. Hiding her rising panic, Kate films the reunion—to make sense of it later. Some strong language and some explicit descriptions of sex. 1993.

Family Secrets RC 37662
by Nancy Thayer
read by Barbara Caruso
2 cassettes
Jean White, her daughter Diane, and her granddaughter Julia all unknowingly share the experience of early love as a madness. As a young woman, Jean stole a coded message from her father's safe and passed it on to her boyfriend—whom she never saw again. Her only remembrance of him was a gold locket he sent her. Years later the past returns to haunt her when the FBI calls on Diane looking for the locket. Some strong language and some descriptions of sex. 1993.

Heir Apparent RC 37663
by Kate Coscarelli
read by Helen Harrelson
2 cassettes
Lacey Gallagher expects to inherit Gallagher's Best when her father dies. After all, she has been running the company since her father became ill. And everyone knows that her brother Scott is not a businessman. But when the will is read, dramatic changes have been made. Then, the day after their father's funeral, Scott is killed. Some strong language and some descriptions of sex. 1993.

The Trial of Abigail Goodman RC 37670
by Howard Fast
read by Richard Davidson
2 cassettes
Shortly after a state law is signed stating that abortion after the first trimester is murder punishable by death, forty-one-year-old professor Abigail Goodman is arrested. How did the district attorney obtain Goodman's medical records? And is ninety-one days really the second trimester? Abigail's attorney-husband and two married civil-rights attorneys must convince a southern judge and jury that the case is a fraud. Some strong language. 1993.

The Eighth Day RC 37676
by Thornton Wilder
read by Gordon Gould
3 cassettes
At the turn of the century in Coaltown,

Illinois, John Ashley is convicted of shooting his friend and business partner. After strangers help Ashley escape, he flees to Chile, leaving his wife and children facing poverty and town ridicule. The family's survival techniques over the years are detailed before Wilder explains what really happened during the shooting. 1967.

The Ryer Avenue Story RC 37677
by Dorothy Uhnak
read by Nick Sullivan
3 cassettes
On December 28, 1935, Walter Stachiew was murdered in the Bronx. His drinking buddy Stanley Paycek, known for his abusive behavior, went to the electric chair for the murder. On the night before Stanley's execution, his son Willie told him what really happened that night. Now, forty years later, Willie plans an act of revenge against his five buddies, who were with him when Stachiew died. Violence, strong language, and descriptions of sex. 1993.

†Disclosure RC 37678
by Michael Crichton
read by Chuck Benson
3 cassettes
Tom Sanders, a manager at a high-tech company, is on the way up the corporate ladder. But Meredith Johnson, a former lover, gets the position that he expected and tries to show Tom who is boss. Spurned, Meredith accuses Tom of sexual harassment. He hires a female lawyer with expertise in sexual misconduct cases and scans the computer files for evidence of Meredith's manipulative ability. Strong language and some explicit descriptions of sex. Bestseller 1993.

Tek Secret RC 37708
by William Shatner
read by Gary Tipton
2 cassettes
Still moping over the death of his lover, private investigator Jake Cardigan is persuaded by his partner to investigate the disappearance of beautiful heiress Alicia Bower. First he must determine whether Alicia is on another one of her impetuous, willful adventures or whether she has been kidnapped by the evil Tek cartel because she knows a deadly secret. Fifth novel of the Tek series, sequel to *Tek Vengeance (RC 36750)*. Strong language. 1993.

Count Zero RC 37709
by William Gibson
read by James DeLotel
2 cassettes
Bobby Newmark, Count Zero, is given a piece of software that will infiltrate data security. It doesn't! Turner, an executive recruiter, is helping a scientist defect from a computer company. Marley Krushkova, art dealer, is helping Josef Virek discover the source of his unusual painting. Each is taken over by an enigma that will cause personal change. Violence, strong language, and descriptions of sex. Sequel to *Neuromancer (RC 34589)*. 1987.

Phantom Leader RC 37713
by Mark Berent
read by Roy Avers
3 cassettes
In this sequel to *Steel Tiger (RC 33599)*, air force flyers take part in the 1968 Tet offensive. Major Algernon Apple is the first black fighter pilot shot down, ending up in a prison camp. Captain Toby Parker spots tanks on the Ho Chi Minh Trail. Colonel Wolf Lochert is charged with murdering an enemy agent. And Major

Court Bannister is faced with a career-threatening choice. Violence, strong language, and some descriptions of sex. 1991.

Kendermore: Dragonlance Saga; Preludes, Volume 2 RC 37715
by Mary Kirchoff
read by John Polk
2 cassettes
Charged with breaking his marriage promise to his betrothed, the dwarf Tasslehoff Burrfoot is taken into custody and hauled back to his native Kendermore to face the council of elders. Trying to extricate himself from this predicament, he runs afoul of an evil wizard and an assassin. Can the light-fingered escape artist win the day? Sequel to *Darkness and Light (RC 37714)*. 1989.

Brothers Majere: Dragonlance Saga; Preludes, Volume 3 RC 37716
by Kevin Stein
read by John Polk
2 cassettes
Twin brothers Raistlin, the magician, and Caramon, the warrior, along with their kender companion Earwig Lockpicker, are en route to Mereklar when they are set upon by hired assassins. Fighting off the attackers, the group arrives in Mereklar only to get involved in a nefarious predicament involving disappearing cats and murder. Sequel to *Kendermore (RC 37715)*. 1989.

Father and Son: The White Indian, Book 24 RC 37717
by Donald Clayton Porter
read by Roy Avers
2 cassettes
Follows *Hawk's Journey (RC 36710)*. As Little Hawk marries Naomi, his father, Renno, learns that daughter Renna is in danger in Europe. Renno gives up his position as Seneca sachem and, with his British wife, Beth, and the newlywed couple, sets off in Beth's ship. The search for Renna and her French husband is made difficult by the battling French and British. Violence and explicit descriptions of sex. 1993.

This Is Your Life RC 37724
by Meg Wolitzer
read by Madelyn Buzzard
2 cassettes
Adolescence is difficult enough, but having a fat stand-up comic for a mother is almost too much for Erica and Opal Engels, who see their mother Dottie more frequently on television than in person. Dottie's career waxes and wanes while the two sisters face the agonies of their teen years and their widely differing personalities. Strong language and some descriptions of sex. 1988.

Where Is Here? Stories RC 37727
by Joyce Carol Oates
read by Mitzi Friedlander
2 cassettes
Short stories, some truly miniatures. In the title story, a husband and wife experience many emotions when a stranger enters their house and their carefully contained lives and leaves them unable to answer his riddles. Another husband suddenly abandons his wife in the middle of a performance of "Transfigured Night." And some stories, such as "Running," reveal passing thoughts in a few lines of a stream-of-consciousness style. Strong language. 1992.

The Tree Still Stands RC 37731
by Mae Briskin
read by Janis Gray
2 cassettes
Ruth was only seven years old when her father made her responsible for Imma (or

Grandma). The scene was Warsaw, and the Levy family was intact. But the Nazi threat changed everything. The story of this Jewish family is told from Ruth's perspective as they flee, first to Paris, then southward through France to Italy. Their bravery and love for one another sustain them through tragedies on their perilous journey. 1991.

Changing Heaven RC 37732
by Jane Urquhart
read by Mitzi Friedlander
2 cassettes
1900. Arianna is in love with a fellow balloonist in England, dies in a crash, and meets the ghost of Emily Brontë. 1950s. Ann is obsessed with *Wuthering Heights* and with Arthur, a married lover bewitched by Tintoretto. Fleeing Toronto to forget him, Ann goes to the Yorkshire moors, where she dreams of Brontë and hears voices in the wind. 1980s. Ann and Arthur have a final rendezvous in the landscapes of their heroes. Some strong language. 1993.

Murder in the East Room RC 37733
by Elliott Roosevelt
read by Janis Gray
2 cassettes
In the midst of a White House state dinner, one of the guests, a promising young senator, leaves the dining room feeling a little queasy. Moments later he is found dead in the East Room with his throat slit. Although the D.C. homicide squad is called in, first lady Eleanor Roosevelt assumes the role of detective. She learns that the senator had a roving eye and that he had enemies in the insurance business. Some strong language. 1993.

Years RC 37743
by LaVyrle Spencer
read by Mitzi Friedlander
4 cassettes
North Dakota, 1917. Linnea Brandonberg, eighteen, is excited about her first teaching job. But the people of Alamo are expecting a man and are not too happy with her arrival. She settles in with the Westgaard family—Nissa, her son Theodore, and his son Kristian. The first year is difficult for Linnea, but she proves equal to the task. And Teddy decides that having a woman around again isn't so bad. Some strong language and some descriptions of sex. 1986.

Strange Pilgrims: Twelve Stories RC 37754
by Gabriel García Márquez
read by Bruce Huntey
1 cassette
Stories by Colombian-born Nobel Prize-winning author. García Márquez fashioned these stories over many years, reworking ideas originally gathered for a novel until he settled on twelve stories that, like strange pilgrims, finally return home. Set mainly in Europe and peopled with a prostitute, a widow, a politician in exile, a desperate young boy, and others, each searching for something lost or something to be gained. Some strong language. 1992.

The Racquet, or Viajes por America Lejana by César-Agosto Villaseñor M. (as translated from the Spanish) RC 37755
by George Hitchcock
read by Bruce Huntey
2 cassettes
Agosto, a tennis player with world ranking, arrives in Canada with plans to travel to California for his sister's wedding.

Along the way, he is approached by a string of businessmen with slightly underhanded schemes. Naively accepting each time, Agosto must do some fancy footwork to avoid trouble. Strong language, some violence, and some descriptions of sex. 1993.

†Bad Love RC 37809
by Jonathan Kellerman
read by David Hartley-Margolin
3 cassettes
When L.A. child psychologist Alex Delaware receives an audiotape of horrible screaming and a child chanting about "bad love," he first suspects it has been sent by the imprisoned father of two girls he is counseling. But the phrase "bad love" was also the title of a seminar he was forced to chair years ago. As he and his policeman friend search for more clues, his unknown harasser circles closer. Strong language and violence. Bestseller 1994.

†Accident RC 37810
by Danielle Steel
read by Mary Woods
2 cassettes
Page Clarke has everything she wants: a loving husband, a secure life, and two wonderful kids. But one April evening, her world is shattered by a phone call. Her daughter Allyson, friend Chloe, and two boys have been in a car accident, and Allyson is seriously injured. Page's husband Brad is out of town, and Page finds herself turning to Chloe's father for support—especially when Brad admits he wants a divorce. Some strong language. Bestseller 1994.

Mirror Maze: A Janek Novel RC 37811
by William Bayer
read by Ronald B. Meyer
3 cassettes
Two cases are consuming New York Lieutenant Frank Janek. A young woman is drugging "marks" and robbing them while they sleep. She is driven by a twisted past that is centered in the maze of mirrors built by her father beneath their house. Meanwhile, clues concerning the decade-old kinky murder of a society woman have come to light. Just as Janek is finally wrapping up both cases, they merge in a horrifying way. Strong language and violence. 1994.

Deception RC 37813
by Amanda Quick
read by Mary Woods
2 cassettes
Jared Chillhurst looks like a pirate and, in fact, comes from a family of pirates. But Jared is the sensible businessman who keeps the family wealthy. When he learns that a clever young woman has located a diary that leads to a coveted treasure, Jared comes up with an ingenious plan to profit from her find. Undercover in the damsel's household, however, Jared unexpectedly falls in love. Some strong language, violence, and explicit descriptions of sex. 1993.

***Let the Dead Bury Their Dead* and Other Stories RC 37824**
by Randall Kenan
read by Bill Quinn
2 cassettes
Life for black residents of Tims Creek, North Carolina, oftentimes has an otherworldly side to it. Elderly Mr. Stokes nurses to health an Asian stranger whom he finds in his yard. When Stokes faces

punishment for revenge on the town bigot, the mysterious stranger grants Stokes his last wish. Meanwhile, a toddler's first words are messages from the dead. Strong language, some violence, and explicit descriptions of sex. 1992.

Bootlegger's Daughter RC 37825
by Margaret Maron
read by Catherine Byers
2 cassettes
Missing for three days, Janie Whitehead is found murdered in an abandoned mill —her baby Gayle wet and hungry beside her. Eighteen years later, Gayle determines to learn why her mother was killed. Deborah Knott, family friend, attorney, and daughter of a notorious former bootlegger, investigates, not realizing how it will jeopardize her campaign for judge. Edgar Award winner. Prequel to *Southern Discomfort (RC 37826)*. Strong language and some violence. 1992.

Paradise News RC 37827
by David Lodge
read by George Holmes
2 cassettes
Former Catholic priest Bernard Walsh and his father Jack are in Hawaii to visit Jack's estranged sister Ursula, who has cancer. Shortly after arrival, Jack steps in front of a car driven by Yolande Miller and also ends up in the hospital—but not the same one Ursula is in. As Bernard shuttles between hospitals, he finds relief from his harried days in the arms of Yolande—who teaches him how to love. Some strong language and some descriptions of sex. 1991.

The Demolished Man RC 37844
by Alfred Bester
read by Graeme Malcolm
2 cassettes
In the future, murderers are not executed or imprisoned. They undergo a personality demolition and reconstruction. Interplanetary tycoon Ben Reich, subconsciously driven to murder his father, tries to escape this fate and is pursued over a futuristic wasteland by a telepathic policeman. At the same time, Reich is haunted by dreams of a man with no face, the symbol of his evil deed. Winner of the first Hugo award in 1953. Some strong language. 1951.

Love and Murder RC 37850
by Gail Bowen
read by Barbara Caruso
2 cassettes
When Clea Poole, manager of Sally Love's womanswork gallery, is killed, Sally's most loyal supporters become suspects. And Joanne Kilbourn, who recently returned as a university professor and a widowed mother of three, becomes involved again in the Love family's problems. Once Sally's best friend, Joanne recalls Sally's brush with death more than thirty years ago. Some violence and some descriptions of sex. 1991.

Lord of the Two Lands RC 37857
by Judith Tarr
read by Yolande Bavan
3 cassettes
Meriamon, daughter of the pharaoh and herself a priestess-healer of Amon, arrives on the plains of Issus in search of Alexander. She must convince Alexander to divert his attention from his own war with Persia to helping Egypt free its land from Persian rule. From the battle of Issus in 333 B.C., Alexander makes his way

through Tyre into Egypt, where he is crowned ruler at Siwah in 331 B.C. Some violence and some descriptions of sex. 1993.

Cape of Storms: The First Life of Adamastor RC 37863
by Andre Brink
read by Robert Blumenfeld
1 cassette
The author outlines the origins of this fable in an introduction. Brink fashions a legend, set in his native South Africa, surrounding Khois, a white woman abandoned by European explorers, and T'kama, a black tribal chief. Short headings reflect the nature of each chapter, sometimes standing alone in the progress of the story of Khois and T'kama's difficult relationship. Some strong language and some descriptions of sex. 1993.

With All Dispatch RC 37864
by Alexander Kent
read by Patrick Horgan
2 cassettes
For England, 1792 has been another year of uncertainty and threats of danger from France. Captain Richard Bolitho, well known for his command of frigates such as the *Tempest* and the *Undine*, has been ordered to take charge of a fleet of cutters that he hopes will deter a group of pirates working off the coast of Kent. But with the French Revolution in full swing, Bolitho soon has other enemies to worry about. 1988.

The Spirit Ring RC 37866
by Lois McMaster Bujold
read by Catherine Byers
2 cassettes
Fiametta, the young daughter of Master Beneforte, longs for the chance to practice magic and chafes at her father's reluctance to teach her. All this changes, however, when an evil ruler employs black magic to seize control of the kingdom, compelling Fiametta to flee for her life. She later teams up with a young artisan in an attempt to defeat the villain and save her father's soul with the magical power of the spirit ring. 1992.

Kitchen RC 37870
by Banana Yoshimoto
read by Yolande Bavan
1 cassette
Two novellas, first published in Japan, explore love and loss. In the title story, the grandmother and sole relative of cooking student Mikage dies, and a friend takes Mikage in. The girl is shaken from her grief when she learns that the friend's mother was once his father. Then the mother is killed, leaving the two young people to find their way in the world. "Moonlight Shadow," the companion story, is also about the loss of loved ones. 1988.

No Happy Ending RC 37871
by Paco Ignacio Taibo II
read by Ed Blake
1 cassette
Mexico City. Independent detective Héctor Shayne shares an office with upholsterer Carlos Vargas, plumber Gilberto Letras, and sewer engineer Javier Villareal. One day Vargas announces that "there's a dead Roman in the bathroom." Shortly thereafter Shayne receives a plane ticket, a note, and a photograph of a man whose throat had been slashed like the Roman's—clues Shayne soon links to Zorak, a former boss and escape artist. Strong language and violence. 1981.

Prizzi's Money RC 37872
by Richard Condon
read by Ed Blake
2 cassettes
Julia Melvini thought she put the Prizzis behind her when she married wealthy presidential advisor Harry Asbury. Then Asbury experiences some financial difficulties, and Julia helps him concoct a self-kidnapping scheme that will put them back in the black. Amazed that Prizzi henchman Charley Partanna comes after her, a betrayed Julia learns of Asbury's own mob connections and must plot her escape. Prequel to *Prizzi's Glory (RC 28577)*. Strong language. 1994.

The Vicar of Sorrows RC 37874
by A.N. Wilson
read by George Holmes
3 cassettes
The central figure in this picture of proper English scenery is vicar Francis Kreer. But the tranquility is permanently upset when Kreer learns that he must share his inheritance with a former lover of his late mother. Kreer admits, at least to himself, that his wife and children irritate him and that he has lost his faith. Then Kreer thinks that he has found love with a young hippie. Some strong language. 1993.

Ghosts RC 37881
by John Banville
read by John Horton
2 cassettes
Novel by Irish author of *The Book of Evidence (RC 31640)* blends real people, ghosts, and painted figures. When seven day-trip passengers come ashore after their pleasure boat is wrecked, they descend upon the island household of Professor Kreutznaer, who is engaged in writing art history. It seems that the occupants of the boat and the house have reason to study one another. 1993.

Buffalo Soldiers RC 37882
by Robert O'Connor
read by Nick Sullivan
2 cassettes
Specialist Ray Elwood, of the "Fighting 57th" stationed in West Germany, is clerk to the battalion commander. In that position, he is able to do favors for a lot of his cronies, including keeping them supplied with heroin. In return for some accommodation, Stoney has become Elwood's protector. But Stoney may not be able to shield Elwood from the new first sergeant who suspects that Elwood is involved in drugs. Strong language and explicit descriptions of sex. 1992.

The Shipping News RC 37883
by E. Annie Proulx
read by Christopher Hurt
3 cassettes
National Book Award-winner by the author of *Postcards (RC 35489)*. The story centers around Quoyle, a lowly newspaper reporter. When his wife, Petal Bear, runs off with another man and gets killed, Quoyle's aunt convinces the distraught man to move with his two daughters to an abandoned family home in Newfoundland. Quoyle goes to work for a sleazy paper covering the shipping news and learns to fit right in. Strong language. 1993.

Pictures at an Exhibition RC 37888
by D.M. Thomas
read by John Horton
2 cassettes
Auschwitz camp doctor Lorenz is suffering terrible nightmares. He asks Galewski, a Czech Jew, to use his knowledge of psychotherapy to help him. Amid a background of torture and horror, they discover

Lorenz is suppressing a childhood trauma. The scene moves forward to 1990s London where an elderly analyst abuses and betrays his patients—a group that seems to be a reconfiguration of the former players. Violence and strong language. 1993.

Dunedin RC 37889
by Shena Mackay
read by Patrick Horgan
3 cassettes
The story begins and ends in the early part of the twentieth century, when Presbyterian minister Jack Mackenzie takes his wife and three children to Dunedin, New Zealand. Move forward several decades to South London and meet Jack's middle-aged grandchildren, Olive and William, and Jay Pascal, a homeless man from New Zealand who may have a secret connection to this unhappy pair. Some strong language. 1992.

The Book of Merlyn: The Unpublished Conclusion to *The Once and Future King* RC 37894
by T.H. White
read by John Horton
1 cassette (Reissue)
Begins with an aged and weary King Arthur sitting alone in his tent at Salisbury awaiting his last battle. Merlyn comes to renew their master-pupil relationship and to assure Arthur that legend will perpetuate the story of the Round Table. For junior and senior high and older readers. Bestseller 1977.

Millroy the Magician RC 37898
by Paul Theroux
read by Nona Pipes
4 cassettes
Fourteen-year-old Jilly heads straight for Millroy's magic show when she visits the county fair. Millroy, who eats only foods mentioned in the Bible, preaches a gospel of high fiber and regularity, eventually carrying his act and his message to television. Jilly, captivated by his magic, both professional and personal, masquerades as his son and accompanies him as he becomes a national celebrity. 1994.

The Scarlet Angel RC 37908
by Elizabeth Palmer
read by Patricia Kilgarriff
2 cassettes
Wealthy long-time bachelor George Marchant falls for the conniving Camilla Vane. Camilla, who marries George to finance her social life in Rome, is horrified when he insists that they return to his country home in England. Bored, Camilla seduces George's brother Tom, breaking up the long-standing affair between Tom and his twin brother's wife. This begins a chain of disastrous events for the Marchants. Strong language and explicit descriptions of sex. 1993.

The Courtyard of Dreams RC 37917
by Anna Monardo
read by Suzanne Toren
2 cassettes
Giulia Di Cuore's strict Italian American father wants to protect her from American ways and teach her old-world values. He sends her to Italy against her will to spend the summer before college with relatives. In Italy she falls in love and comes to a new understanding of herself and her father. Some descriptions of sex. 1993.

†The Beloved Scoundrel RC 37939
by Iris Johansen
read by Jill Ferris
3 cassettes
Marianna Sanders has come to Talenka to see the Window to Heaven, but the pattern has been smashed. Jordan Draken, Duke of Cambaron, has also come to see the window, which holds a clue that can

make Napoleon's dreams come true. Jordan captures Marianna and takes her back to England, where she recreates the Window to Heaven, providing the secret that sets off unexpected reactions. Some strong language and some descriptions of sex. Bestseller 1994.

As Time Goes By: The Californians, Book 2 RC 37961
by Lori Wick
read by Jill Ferris
2 cassettes
Jeff Taylor is delighted when Bobbie Bradford finally returns to Santa Rosa. She left town five years ago, and Jeff has never had a chance to apologize for the misunderstanding that caused her to leave. During the past five years, Jeff has learned to trust God and turn to him for help. So why does it take Jeff and Bobbie so long to accept God's plan for them? Sequel to *Whatever Tomorrow Brings (RC 35582)*. 1992.

The White Path: The Real People, Book 3 RC 37963
by Robert J. Conley
read by Erik Sandvold
1 cassette
Sequel to *The Dark Way (RC 37989)*. Only one Cherokee priest is left after the revolution. Edohi has spared the life of Like-a-Pumpkin who was on a quest at the time. Now Like-a-Pumpkin (renamed Dancing Rabbit) is secretly teaching his nephew to write, ensuring at least this skill of the priests will live on. Meanwhile, infighting among the leaderless Cherokees forces a reluctant Edohi to take charge once more. Violence. 1993.

The Ghostway RC 37964
by Tony Hillerman
read by Bob Askey
2 cassettes (Reissue)
Navajo Albert Gorman is injured in a shoot-out, and the other man dies. Albuquerque tribal policeman Jim Chee is with the FBI when they find Gorman's body at his elderly relative's hogan. The hogan's owner has vanished but not before mailing a warning letter to his granddaughter. The double murder case is being handled by the FBI, but the granddaughter's disappearance allows Chee to conduct a parallel investigation. Some strong language and some violence. 1984.

A Human Touch RC 37970
by Glenda Sanders
read by Mary Woods
1 cassette
After her lover dumped her, pregnant Meredith Quinn dropped out of college and lost her job. Now reduced to living in her car with three-week-old Stacy, she seeks help from a priest. He convinces his friend, attorney Kyle Brooks, to not only sue Stacy's father for palimony, but to hire Meredith as his live-in housekeeper. Kyle's initial reluctance fades as he gets to know Meredith. Strong language and some explicit descriptions of sex. A Harlequin romance. 1991.

The Beauty of Crossing Clouds RC 38008
by Susan C. Feldhake
read by Ilona Dulaski
2 cassettes
Young widowed Krista has never revealed the emotional pain her late husband put her through. But that pain is the main reason she is now fleeing a man who is pushing for a closer relationship. Seeking solitude on an island she has inherited,

Krista instead finds the widower and children of her childhood friend. Alex, too, has avoided new relationships, and he and Krista make a pact to support each other against the future efforts of matchmakers. 1988.

The South Wind Blew Softly RC 38009
by Ruth Livingston Hill
read by Marcia Churchill
2 cassettes
Nancy Lansing stands to inherit twenty-five thousand dollars—if she will live in the small community of Pine City, Florida, with her religious Aunt Bea for at least six months. She agrees, but immediately upon her arrival Aunt Bea dies, and Nancy is alone in the little town. She is taken in by friends of Aunt Bea, and soon the faith her aunt possessed begins to have its effect on Nancy—especially when the new minister comes to town. 1959.

Paradise of the Blind RC 38010
by Thu Huong Duong
read by Mary Kane
2 cassettes
Hang is an "export worker" in the Soviet Union where she lives after fleeing North Vietnam. She has just received a telegram that compels her to visit an ill uncle in Moscow, even though she does not like him. As Hang travels to Moscow, she reflects on her childhood, her coming of age in North Vietnam, and the events that forced her to leave her country. She also provides a look at the importance of family and ritual. Violence and some strong language. 1988.

Florian's Gate RC 38012
by T. Davis Bunn
read by Laura Giannarelli
3 cassettes
Jeffrey Sinclair, assistant at Alexander Kantor's London antique shop, often gets weird calls just before Kantor returns from his frequent buying trips. The last caller blessed Jeffrey before hanging up—a surprise to Jeffrey who can't find God when he needs him. But as Jeffrey and coworker Katya Nichols travel to East Germany on a mission for Kantor, each must rely on God for guidance. Prequel to *The Amber Room (RC 38013)*. 1992.

Christmas Angel RC 38018
by Jo Beverley
read by Ilona Dulaski
2 cassettes
At twenty-five, the earl Leander Knollis wants to settle down and start a family, but he admits that he seems to lack the faculty for romantic love. His search for a woman who desires something other than romance from marriage leads to Judith Rossiter, a widowed mother of two. But their growing attraction to each other must be put on hold as a series of family secrets come to light for both of them. Some strong language and some explicit descriptions of sex. 1992.

What's Eating Gilbert Grape? RC 38019
by Peter Hedges
read by Gary Telles
2 cassettes
At twenty-four, Gilbert Grape works as a grocery stock boy in the small, dying town of Endora, Iowa. He still lives at home with two of his sisters, caring for his mentally retarded brother Arnie and his obese, reclusive Momma. Momma's one wish is to see Arnie's upcoming eighteenth birthday, because the doctors said he would die at ten. As the big day approaches, an angelic girl helps Gilbert cope. Strong language and some explicit descriptions of sex. 1991.

The Garden Club RC 38024
by Muriel Resnik Jackson
read by Kimberly Schraf
2 cassettes
Merrie Lee and Warren Spencer, forced by the recession to rent out their New York penthouse and move into an inherited house in North Carolina, find it hard to adjust to small-town life. Merrie Lee finds it even harder when she is asked to believe that a prominent citizen died of a sprained ankle. Her curiosity is then excited by a mysterious note that reads "Stop meddling" and by a few more suspicious deaths. Some strong language. 1992.

A Sudden Death at the Norfolk Café RC 38025
by Winona Sullivan
read by Mikel Lambert
2 cassettes
Sister Cecile has the makings of a double agent. On the one hand, she performs her religious duties in a Boston convent. On the other hand, she works as a licensed private investigator, donating her salary to the order. She takes a pregnant teenager under her wing to protect the girl from the baby's gangster-father. And Sister Cecile protects another mother who makes herself a target by seeking revenge when her drug-dealing son is killed. Violence and strong language. 1993.

Silk and Shadows RC 38027
by Mary Jo Putney
read by Grainne Cassidy
3 cassettes
Peregrine has come to London to avenge the horrors he endured in Tripoli years ago at the hands of Sir Charles Weldon. Weldon is engaged to Lady Sara St. James, the cousin of Peregrine's good friend Lord Ross Carlisle, and Peregrine has no wish to harm Sara or Ross. Amidst kidnappings, brothels, slave ships, and the troubles of a new railway, Peregrine and his men battle to bring Weldon to justice. Some violence, strong language, and explicit descriptions of sex. 1991.

Consider This, Señora RC 38030
by Harriet Doerr
read by Lynn Schrichte
2 cassettes
By the author of *Stones for Ibarra (RC 23682)*. Four Americans interact with the locals in a small Mexican village. Divorced artist, Sue Ames, who owns land there, is captivated by the scenery and by fellow expatriate, Bud Loomis, who is evading the Internal Revenue Service. When Bud talks Sue into developing some of her land, the Bowleses—Ursula and her divorced daughter, Frances—buy a lot. Then each works at finding how to fit in. 1993.

A Whistling Woman RC 38035
by Louise Shivers
read by Kimberly Schraf
1 cassette
In 1867, eight-year-old Georgeanna Weeks and her widowed mother, Chaney, move to a plantation to care for aging Worth Fleeting. A few years later, Georgeanna, seduced by Fleeting's married son, becomes pregnant. Brusque Chaney surprises Georgeanna by pretending the child is hers, ruining her own reputation and blossoming love affair in the process. Not until she is dying does Chaney explain her actions. Some violence and some descriptions of sex. 1993.

Books for Children

These books were recently sent to cooperating libraries. Cassette books, labeled with the code RC, play at 15/16 ips. To order books, fill out the order form and send it to your cooperating library.

Cassettes Nonfiction

Harriet Tubman RC 37546
by Judith Bentley
read by Molly Wise
1 cassette
Araminta Ross was born into slavery in Maryland around 1821. Called Harriet—a common slave name—during her teen years, she married John Tubman, a free black, around 1844. Escaping from slavery in 1849, Harriet Tubman joined the abolitionist movement and became a well-known conductor on the Underground Railroad. She also served as a Union spy during the Civil War and was later active in the women's suffrage movement. For grades 6-9 and older readers. 1990.

Satchel Paige RC 37559
by David Shirley
read by Robert Sams
1 cassette
LeRoy "Satchel" Paige was born in Mobile, Alabama, around 1906. In 1948, at the age of forty-two, Paige became the first black pitcher in the American League and the oldest rookie ever. For the quarter century through 1945—during the best years of Paige's career—baseball was segregated, and the talented pitcher had been limited to the Negro leagues where he starred with the Kansas City Monarchs. For grades 5-8 and older readers. 1993.

The Earliest Americans RC 37590
by Helen Roney Sattler
read by Kerry Cundiff
1 cassette
A chronological survey of the civilizations that flourished in the Americas from 22,000 years ago until European contact. Sattler discusses several of the more popular theories about who the earliest Americans were, where they came from, and when they arrived. She also explains how anthropologists and archaeologists gather information from fossils and other remains. Companion to *Hominids (RC 28700)*. For grades 5-8 and older readers. 1993.

Jules Verne: The Man Who Invented Tomorrow RC 37657
by Peggy Teeters
read by Suzanne Toren
1 cassette
A biography of the writer who is called the "founder of science fiction." Born in Nantes, France, in 1828, Verne defied his father's wish that his eldest son become a lawyer and quit his law studies to become a writer. The author chronicles Verne's professional and personal struggles and discusses his work, including *Twenty Thousand Leagues under the Sea (RC 13748)*. For grades 5-8 and older readers. 1992.

The Land and People of Spain RC 37660
by Adrian Shubert
read by Ed Blake
2 cassettes
Discusses the geography, history, culture, people, economy, and government of Spain. Chapters include "Questions of Identity," "From the Iberians to the Visigoths," "1492," "The Crisis of Liberal

Spain, 1898–1939," and "Spain Today." For grades 6-9 and older readers. 1992.

Lithuania RC 37837
by Geography Department, Lerner Publications Company
read by Ken Kliban
1 cassette
Annexed by the former Soviet Union in 1940, Lithuania—a small country in north central Europe—became an independent nation again in 1991. The author discusses the geography, people, culture, economy, and government of Lithuania. For grades 5-8 and older readers. 1992.

The Land and People of the Netherlands RC 37842
by Theo van Stegeren
read by Ed Blake
2 cassettes
The Netherlands, or Holland as it is popularly called, is a small country that reigned as a world power during the seventeenth century. Its greatest struggles and conquests, however, have been with the sea. The author discusses the geography, history, people, culture, economy, and government of the Netherlands. For grades 5-8 and older readers. 1991.

On the Brink of Extinction: The California Condor RC 37849
by Caroline Arnold
read by Ralph Lowenstein
1 cassette
The California condor, the largest flying bird in North America, is an impressive creature with a wingspan of ten feet or more. Condors dominated the skies forty thousand years ago. However, by the mid-1980s fewer than thirty California condors remained, due to human ignorance and carelessness. The author describes the valiant efforts to save the California condor from extinction. For grades 5-8 and older readers. 1993.

The Land and People of Norway RC 37851
by Claudette Charbonneau and Patricia Slade Lander
read by Catherine Byers
2 cassettes
Discusses the geography, history, people, culture, economy, and government of Norway. Chapters include "The Age of the Vikings (793–1066)," "Four Hundred Years' Night," "Reestablishing Nationhood," "Democratic Traditions," and "Sports and Exploration." For grades 6-9 and older readers. 1992.

Afro-Bets First Book about Africa: An Introduction for Young Readers RC 37887
by Veronica Freeman Ellis
read by Gail Nelson
1 cassette
Africa, the second largest continent in the world, includes more than fifty nations and over one thousand distinct languages. Africa is also called "the cradle of civilization" because human life is believed to have begun there. The Afro-Bets kids and their teacher share an overview lesson on African history and geography from ancient times to the present. For grades K-3 and older readers. 1989.

Talking Peace: A Vision for the Next Generation RC 37895
by Jimmy Carter
read by Ralph Lowenstein
2 cassettes
Upon leaving the White House in 1981, former president Jimmy Carter and his wife, Rosalynn, founded the Carter Center in Atlanta, Georgia, as a vehicle through which they could continue their activities for world peace. Carter discusses his work

and his belief that free and fair elections and the art of negotiation can help to eliminate civil and international war. For grades 6-9 and older readers. 1993.

Soap Soup and Other Verses RC 37969
by Karla Kuskin
read by Pam Ward
1 cassette
A collection of verses that turn the ordinary into the witty, the funny, and the extraordinary through the magic of words, such as "There is a me inside of me,/inside/ the outside me/ you see." For preschool-grade 3. 1992.

Jim Thorpe: Sac and Fox Athlete RC 37971
by Bob Bernotas
read by Jake Williams
1 cassette
Jim Thorpe was born in Oklahoma in 1888, the son of mixed-blood Indians. Thorpe showed exceptional athletic promise early. At sixteen he was admitted to the Carlisle Indian School in Pennsylvania, a federally funded school highly regarded among Native Americans. Emerging as an athletic superstar, Thorpe would later dominate the 1912 Olympics and play professional football and baseball. For grades 5-8 and older readers. 1992.

A Letter from Phoenix Farm RC 37979
by Jane Yolen
read by Pam Ward
1 cassette
A warm letter from author Jane Yolen to her friends and fans. Yolen tells how she spends her time and shows how the writing process and her daily life are intimately intertwined. Yolen's books include *Commander Toad in Space (RC 32121)* and *Piggins (RC 26893)*. For grades K-3. 1992.

1492: The Year of the New World RC 37981
by Piero Ventura
read by Jake Williams
1 cassette
An account of Columbus's voyage to the Americas that links descriptions of life in various countries in fifteenth-century Europe with lifestyles among the Native Americans in the New World. For grades 4-7 and older readers. 1991.

Saint Valentine RC 37982
retold by Robert Sabuda
read by Bob Askey
1 cassette
In ancient Rome about two hundred years after Christ, there lived a humble man whom everyone called Valentine. A physician and a Christian priest at a time when Christianity was dangerous and unpopular, Valentine treated his patients during the day and prayed for them only after nightfall. The author retells an incident in the life of Saint Valentine in which he treats a small child for blindness. For grades K-3 and older readers. 1992.

One More River to Cross: The Stories of Twelve Black Americans RC 38023
by Jim Haskins
read by Gary Telles
1 cassette
Brief biographies of twelve African Americans who overcame obstacles such as racism, poverty, and sexism to become leaders in their fields. Included are Madam C.J. Walker, Ralph Bunche, Fannie Lou Hamer, Eddie Robinson, Malcolm X, and Ronald McNair. For grades 4-7 and older readers. 1992.

Colin Powell RC 38048
by Warren Brown
read by Kimberly Schraf
1 cassette
Discusses the life and career of Colin Powell, the nation's first black chairman of the Joint Chiefs of Staff (JCS) for the armed forces. Appointed in 1989, Powell had also been promoted to the army's highest rank, four-star general, several months before. In a military that had at first excluded, then segregated African Americans under the command of white officers, his achievement was of great significance. For grades 5-8 and older readers. 1992.

Dinosaurs to the Rescue! A Guide to Protecting Our Planet RC 38103
by Laurie Krasny and Marc Brown
read by Kerry Cundiff
1 cassette
Earth is the only home we have, and we must help protect its natural resources. This book provides tips on conserving and keeping clean the air, water, and other natural resources. The authors include tips on using less, reusing, recycling, giving back, and appreciating the gifts of the earth. For grades K-3 and older readers. 1992.

Cassettes Fiction

Red Hunters and the Animal People RC 37176
by Charles A. Eastman
read by Jill Ferris
1 cassette
First published in 1904, this classic collection of twelve folktales from the Dakota people reflects Native American attitudes toward hunting and animals. Included are "Wechah the Provider," "The Sky Warrior," and "Hootay of the Little Rosebud." For grades 6-9 and older readers. 1904.

Bus Station Mystery RC 37359
by Gertrude Chandler Warner
read by Michael Pinney
1 cassette
The Aldens—Henry, Jessie, Violet, and Benny—have decided to visit a science fair thirty miles from their New England home, and they'll be traveling by bus. As they depart they run into two mysterious boys and a perturbed Frank Timmons, who manages the bus station. He seems linked to a paint factory that the Aldens discover is polluting a river. A Boxcar Children mystery. For grades 3-6 and older readers. 1974.

Song of the Gargoyle RC 37527
by Zilpha Keatley Snyder
read by Gregory Gorton
2 cassettes
Tymmon, thirteen, flees the abductors of his father, the jester of Austerneve, and takes refuge in the Sombrous Forest. Frightened and longing for the knighthood that his lowly station denies him, he is befriended by Troff, a gargoyle. They make a living as street musicians in Montreff. When an elderly man reveals the identity of Tymmon's parents, he returns to Austerneve to rescue or avenge his father. For grades 4-7 and older readers. 1991.

The Egypt Game RC 37531
by Zilpha Keatley Snyder
read by Lynn Schrichte
1 cassette (Reissue)
A group of children entranced by the study of Egypt play their own Egypt game with secret meetings, rites, and ceremonies in an abandoned yard behind the antique shop. The game helps an unhappy

eleven-year-old solve her personal problems and leads to the identification of the lurking stranger. For grades 4-7. 1976.

A Kind of Thief RC 37539
by Vivien Alcock
read by Lynn Schrichte
1 cassette
Elinor, thirteen, is stunned when the police come one morning and arrest her father for embezzlement. While the officers are distracted, her father slips her a luggage claim receipt. Elinor secretly retrieves the bag, and, although uneasy about having it, refuses to let her brother force it open. When they are parcelled out among relatives, Elinor takes the bag with her and dramatically learns of the extent of her father's thievery. For grades 5-8. 1991.

Timothy of the Cay RC 37644
by Theodore Taylor
read by John Stratton
1 cassette
In this companion to *The Cay (RC 34450)*, we learn what has happened to Phillip since his rescue from a Caribbean island, where as a twelve-year-old white boy blinded by a blow on the head he had been stranded with Timothy, an elderly, black deckhand. We also learn of Timothy's life and of his adventures at sea since his days as a young cabin boy. For grades 5-8 and older readers. 1993.

The Clock RC 37668
by James Lincoln Collier and Christopher Collier
read by Nona Pipes
1 cassette
Connecticut, 1810. Annie, fifteen, wants to be a teacher, but her spendthrift father keeps the family in debt. Annie is forced to work at the local textile mill after her father buys a factory-made clock. Time now has definite boundaries, and life becomes regimented by minutes. Annie must fend off the sexual advances of the cruel overseer, whom she discovers is a thief. For grades 5-8 and older readers. 1992.

Honey, I Blew Up the Kid RC 37710
by Todd Strasser
read by Bruce Huntey
1 cassette
Professor Szalinski, Nick's inventor dad with a Ph.D. in physics, is at it again. This time he invents an enlarging machine that he accidentally zaps his younger son, Adam, with. Adam becomes the world's largest toddler—terrorizing Las Vegas and intensifying the teenage angst of his brother, Nick, who gets stuck babysitting for him. Sequel to *Honey, I Shrunk the Kids (RC 33678)*. For grades 4-7. 1992.

Toning the Sweep RC 37726
by Angela Johnson
read by Carole Jordan Stewart
1 cassette
Grandmama Ola left Alabama in 1964, right after her husband was murdered for being an "uppity nigger," and moved to the desert. Emily, fourteen, loves the desert as much as Ola. Perhaps due to the trauma of seeing her father murdered, Emily's mother hates the desert. Ola is moving to Cleveland with Emily and Mama, and they have come together to close up Ola's house—and find strength to face the past and the future. For grades 6-9 and older readers. 1993.

And in the Beginning . . . RC 37748
by Sheron Williams
read by Carole Jordan Stewart
1 cassette
According to Grandmother Shammama, Mahtmi, the Blessed One, created the first human from the rich, dark soil of Mount

Kilimanjaro and named him Kwanza. After Kwanza goes off into the world however, Mahtmi is lonely and makes other humans from the red earth of Georgia and the sand of Normandy. When Kwanza returns, he is jealous of all the other people. Mahtmi then bestows one last token of his special love for Kwanza. For grades 2-4 and older readers. 1992.

Stacey and the Mystery of Stoneybrook
RC 37774
by Ann M. Martin
read by Madelyn Buzzard
1 cassette
Stacey McGill, treasurer of the Baby-sitters Club, lives in Stoneybrook, Connecticut, with her mom but spends lots of time in New York City with her dad. One weekend, while baby-sitting for Charlotte, her favorite charge, the two decide to visit an old house that is being torn down. What they see and hear convinces Stacey that the house is haunted, and the club members set out to investigate. For grades 4-7. 1990.

The Mystery in the Snow RC 37834
by Gertrude Chandler Warner
read by Michael Pinney
1 cassette
The "boxcar children" Henry, Jessie, Violet, and Benny—once alone in the woods living in a boxcar and now happily under the care of their grandfather—are at Snow Haven Lodge for their winter vacation. They look forward to competing in the lodge's annual carnival, and sign up for a host of events. But things are not right from the very start, and the children are determined to find out why. A Boxcar Children book for grades 3-6. 1993.

The Mystery of the Singing Ghost
RC 37835
by Gertrude Chandler Warner
read by Michael Pinney
1 cassette
Henry, Jessie, Violet, and Benny, who lived as orphans in a boxcar until their grandfather found them, happily share his home. Now, they will be around even more family because their cousins, Joe and Alice, are moving to Greenfield. The children want to help fix up Joe and Alice's new house before they arrive. But the house is either haunted or someone is trying to scare them away. A Boxcar Children book for grades 3-6. 1992.

Thank You, Dr. Martin Luther King, Jr.!
RC 37841
by Eleanora E. Tate
read by Nona Pipes
1 cassette
Fourth grader Mary Elouise Avery has low self-esteem—she hates being African American, loathes her dark complexion, and is embarrassed about slavery. She is unhappy when she is chosen to narrate the new black history segment at her school's annual Presidents' Month play. That is, until two storytellers help make her proud of her African American heritage. Companion to *The Secret of Gumbo Grove (RC 27484)*. For grades 4-7. 1990.

Cornrows RC 37862
by Camille Yarbrough
read by Gail Nelson
1 cassette
Every evening Shirley Ann (whom everyone calls Sister) and Mike (whom everyone calls Brother) hear one of Mama's or Great-Grammaw's stories. Yesterday, when Great-Grammaw was braiding Mama's hair into cornrows, she talked about that hairstyle. She explained that

braids were an African symbol, that the various styles had special meanings, and that cornrows survived slavery to again become a symbol of black pride. For grades K-3 and older readers. 1979.

A Handful of Thieves RC 37879
by Nina Bawden
read by John Horton
1 cassette
When a confidence man disappears with Fred's grandmother's savings, five children—who call themselves the Cemetery Committee—set out to find the man and recover the money. For grades 3-6. 1967.

Trail Fever: The Life of a Texas Cowboy RC 37902
by D.J. Lightfoot
read by Michael Pinney
1 cassette
George Washington Saunders was born in Texas in 1854, and as far as he could remember, he had always been a cowboy. Saunders could ride a horse before he could walk, and by the age of five he could herd cattle from horseback nearly as well as his three older brothers. In the early 1900s, Saunders published many books about his life as a trail driver, which the author used in writing this story. For grades 4-7. 1992.

The Store That Mama Built RC 37903
by Robert Lehrman
read by Suzanne Toren
1 cassette
Papa was a Russian Jewish immigrant whose dream was to own a grocery store in their small Pennsylvania town. But when he dies in 1917, the store has not yet opened. Twelve-year-old Birdie tells how she, her three brothers, and her two sisters help Mama succeed in managing the store. For grades 3-6 and older readers. 1992.

Phone Calls RC 37962
by R.L. Stine
read by Pam Ward
1 cassette
Diane calls her best friend, Julie, and convinces her that Mick is very, very, interested—and that she should give him a call. Trouble is, Julie calls the wrong Mick—superjock Mick Wilson—who couldn't care less about Julie, and utter phone confusion begins. For grades 6-9 and older readers. 1990.

How I Broke Up with Ernie RC 37990
by R.L. Stine
read by Pam Ward
1 cassette
Amy has grown tired of her relationship with Ernie and just wants out! No one seems to understand why she wants to break up with Ernie and, worse still, no one seems to accept it. Ernie keeps coming around; her parents welcome his presence; and he even tags along when Amy goes out with Colin, the new guy in her life. For grades 6-9 and older readers. 1990.

Coffin on a Case RC 38015
by Eve Bunting
read by Gregory Gorton
1 cassette
Sixteen-year-old Lily Larson is searching for her mother, and she doesn't want to go to the police for help. Henry Coffin, the twelve-year-old son of a private investigator who's away on a business trip, agrees to take the case. Henry musters all his wit for what becomes a very dangerous ordeal. For grades 3-6. 1992.

Aunt Elaine Does the Dance from Spain RC 38021
by Leah Komaiko
read by Ilona Dulaski
1 cassette
Katy's aunt Elaine, who was born in Maine, dons a new persona when she does the dance from Spain. When in her costume, as if by magic, Aunt Elaine thinks that she is from Spain, and she becomes "¡Elena! ¡Elena!" For preschool-grade 2. 1992.

Dinah for President RC 38022
by Claudia Mills
read by Lynn Schrichte
1 cassette
Dinah Seabrooke has just entered middle school—and she's struggling to impress and make a mark for herself. Consequently, she decides to run for president of the sixth-grade class. Her mother has also enlisted her aid in a project with Seabrooke Organizing, Incorporated. Through it all, Dinah finds friendship and learns to appreciate elderly persons and the environment. For grades 3-6. 1992.

Big Pumpkin RC 38028
by Erica Silverman
read by Ilona Dulaski
1 cassette
With pie on her mind, a witch goes to her garden to pick a special pumpkin just hours before Halloween. But the witch has watered and weeded the pumpkin so well that it has grown gigantic and won't budge from the vine. A ghost comes along and offers his help, as do a vampire and a mummy—all to no avail. When a bat offers his services, they laugh because the bat is so small. But the bat has an idea. For preschool-grade 2. 1992.

Feathers and Tails: Animal Fables from around the World RC 38034
retold by David Kherdian
read by Laura Giannarelli
1 cassette
A collection of animal fables, folktales, and proverbs from a wide variety of sources. Includes "Crane Woos Heron" (Russian), "Anansi Rides Tiger" (West African), "Monkey" (Chinese), and "The Stolen Moon" (Kutchin Indian). For grades 2-4 and older readers. 1992.

Summer Girl RC 38040
by Deborah Moulton
read by Kimberly Schraf
1 cassette
It's been ten long years since Tommy, thirteen, has seen her father, Jud—and she has grown quite resentful of his neglect. Now her mother is dying, and Tommy must go to spend the summer with Jud in his small seaside town. Jud lives a reclusive life in dusty squalor. Tommy resists his overtures of friendship until, through her mother's letters, she comes to understand her parents' relationship and to forgive and love her father. For grades 6-9. 1992.

The Green Gourd: A North Carolina Folktale RC 38105
retold by C.W. Hunter
read by Madelyn Buzzard
1 cassette
The old woman who lived "cross a rushin' stream and up a holler" lost her gourd dipper while "scoopin' water" at the stream. Now, she knew the saying "never pull a green gourd afore it's ripe, or it'll witch ye sure," but she went and yanked a big green gourd off the vine by her house anyway—much to her regret. For grades K-3. 1992.

Foreign Language Books

The following cassette titles are available in the languages designated.

Spanish

Jazmín Desnuda RC 37346
por Fernando Soto Aparicio
leído por Juan Ramirez
3 cassettes
La hermosa y sensual Jazmín Taborda es una famosa actriz que tiene éxito en el acelerado mundo, altamente comprometido, de los melodramas de televisión. En medio de las intrigas, pasiones y los celos de los ejecutivos de televisión, de los productores, programadores, actores y actrices, Jazmín busca el amor verdadero, la autorealización y una relación plena de sentido con su joven hija. Descripciones de sexo. (Beautiful and sensuous Jazmín Taborda is a famous actress who thrives in the fast-paced, high-stakes world of television soap operas. Amid the intrigues, passions, and jealousies of television executives, producers, programmers, actors, and actresses, Jazmín searches for true love, self-fulfillment, and a meaningful relationship with her young daughter. Descriptions of sex.) 1989.

El Sentido del Universo: ¿Tiene Futuro la Vida? RC 37347
por Hubert Reeves
leído por Juan Ramirez
2 cassettes
Un astrofísico trata sobre las complejidades del universo, haciendo notar las similitudes entre la evolución del universo y la evolución del hombre como especie. Señala las paradojas en la evolución hacia la complejidad y se pregunta si el hombre, como culminación de la inteligencia, tiene la capacidad de superar el callejón sin salida de la complejidad. (An astrophysicist discusses the nature of life and the universe noting that both evolve toward more complex forms. Paradoxically, complexity is unstable and leads to breakdown and extinction. Reeves ponders whether humankind, as the culmination of intelligence, has the ability to overcome the dead end of evolution.) 1986.

La Historia de los Países del Este RC 37348
por Henry Bogdan
leído por Juan Ramirez
5 cassettes
Un historiador francés presenta una historia política de los países que conforman la Europa Oriental: Albania, Bulgaria, Checoslovaquia, Alemania Oriental, Hungría, Polonia, Rumania y Yugoslavia. Luego de un repaso del comienzo de la historia de la región, Bogdan describe la subsecuente historia de dicho territorio, desde los levantamientos nacionalistas del siglo diecinueve hasta el advenimiento y caída del comunismo en el siglo veinte. (A French historian presents a political history of the countries of Eastern Europe in 1990: Albania, Bulgaria, Czechoslovakia, East Germany, Hungary, Poland, Romania, and Yugoslavia. After a review of the early history of the region, Bogdan describes subsequent events from the nationalistic upheavals of the nineteenth century to the rise and fall of communism in the twentieth century.) 1990.

Como Agua para Chocolate: Novela de Entregas Mensuales con Recetas, Amores y Remedios Caseros RC 37694
por Laura Esquivel
leído por Maria Pino
2 cassettes
Tita es una cocinera mágica que sazona sus recetas con sus emociones. Cuando su

madre prohibe su casamiento, Tita responde a su suerte preparando platos que tienen un extraordinario efecto en toda la familia. Descripciones de sexo. (Tita is a magical cook who seasons her recipes with her emotions. Not allowed to marry, Tita responds to her situation by preparing dishes that have an extraordinary effect on those around her. Descriptions of sex.) 1989.

La Celestina RC 37695
por Fernando de Rojas
leído por Juan Ramirez
2 cassettes
Una novela española de diálogo del siglo quince, en la cual Celestina, una vieja alcahueta, actúa como intermediaria en la trágica historia de amor de Calisto, joven de noble cuna, y Melibea, hermosa muchacha judía. (Fifteenth-century Spanish dialogue novel in which Celestina, an old procuress, acts as a go-between in the tragic love story of Calisto, a noble-born youth, and Melibea, a beautiful Jewish girl.) 1969.

Diana: Su Verdadera Historia RC 37696
por Andrew Morton
leído por Juan Ramirez
2 cassettes
Morton utiliza la información proveniente de fuentes no reveladas y de la familia de Diana y sus amistades para este retrato de la Princesa de Gales, comenzando desde su niñez. Morton piensa que Diana es una mujer infeliz, atrapada en un matrimonio sin amor, que desconfía de todos los que la rodean, pero que está llegando a un acuerdo con su vida; está cambiando de víctima a vencedora. (Morton uses information from undisclosed sources and Diana's family and friends for this portrait of the Princess of Wales, beginning with her childhood. Morton believes that Diana is an unhappy woman, trapped in a loveless marriage, who distrusts everyone around her, but who is coming to terms with her life—changing from victim to victor.) 1992.

Romántica Aventura RC 37703
por Rafael Pérez y Pérez
leído por Juan Ramirez
2 cassettes
Una aventura romántica del popular autor español, caracteriza a Irene Avendaño, una joven viuda, rica y atractiva, que se va a vivir a un castillo, que va a restaurar, el cual pertenecía a su difunto esposo. Ella desea casarse de nuevo, pero enfrenta el obvio dilema de encontrara un hombre que la ame a ella por lo que ella es y no por su dinero. (Romantic adventure by the popular Spanish author features Irene Avendaño, a wealthy and attractive young widow who takes up residence in and restores a castle owned by her late husband. She wants to get remarried but faces the obvious dilemma of finding a man who will love her for herself rather than for her money.) 1969.

Talking Book Magazines

Discs

These free direct-circulation magazines are produced for NLS. To be put on the mailing list, contact your cooperating library.

American Heritage (8 issues)
Analog Science Fiction and Fact (13 issues)
The Atlantic Monthly (monthly)
Das Beste aus *Reader's Digest* (monthly)
Buenhogar (biweekly)
Civilization: The Magazine of the Library of Congress (bimonthly)
Consumer Reports (monthly)
Contemporary Sound Track: A Review of Pop, Jazz, Rock, and Country (bimonthly)
Ebony (monthly)
Ellery Queen's Mystery Magazine (13 issues)
Encore (monthly, containing *Diabetes Forecast* and *Paraplegia News)*
Farm Journal (13 issues)
Foreign Affairs (6 issues)
Good Housekeeping (monthly)
Harper's (monthly)
Historic Preservation (bimonthly)
Jack and Jill (for children, 8 issues, packaged with *Ranger Rick)*
Journal Français d'Amérique (23 issues)
Journal of Counseling and Development (6 issues)
Kiplinger's Personal Finance Magazine (monthly)
Magazine of the Month (monthly)
Money (monthly plus special issues)
The Musical Mainstream (quarterly)
The Nation (48 issues)
National Geographic (monthly)
National Geographic World (for children and teens, monthly)
National Review (biweekly)
Natural History (monthly)
New Choices for Retirement Living (10 issues)
The *New York Times* Large Type Weekly (weekly)
Outdoor Life (monthly)
Prevention (monthly)
QST (monthly)
Quarterly Music Magazine (quarterly)
Ranger Rick (for children, monthly, packaged with *Jack and Jill*)
Selecciones del *Reader's Digest* (monthly)
Social Work (bimonthly)
Sports Illustrated (weekly and special issues)
Stereo Review (monthly)
Talking Book Topics (bimonthly)
Travel Holiday (10 issues)
True West (monthly)
U.S. News and World Report (weekly)
The *Washington Post* Book World (weekly)
The Writer (monthly)

Cassette

For a free subscription to this magazine, contact your cooperating library.

Talking Book Topics (bimonthly)

On Loan

This magazine is available on loan from cooperating libraries. For more information, contact your cooperating library.

Choice Magazine Listening (cassette bimonthly)

Index

Discs

Accident FD 37810 2
by Danielle Steel

Adam's Fall FD 37640 2
by Sandra Brown

Andrews, V.C. 3
Ruby FD 37928

Bad Love FD 37809 2
by Jonathan Kellerman

The Beloved Scoundrel FD 37939 3
by Iris Johansen

Bombeck, Erma 1
A Marriage Made in Heaven; or, Too Tired for an Affair FD 37631

Brown, Sandra 2
Adam's Fall FD 37640

Crichton, Michael 2
Disclosure FD 37678

The Death and Life of Superman FD 37630 2
by Roger Stern

Deveraux, Jude 3
The Invitation FD 37929

Disclosure FD 37678 2
by Michael Crichton

Family Blessings FD 37816 3
by LaVyrle Spencer

Grizzard, Lewis 1
I Took a Lickin' and Kept On Tickin' (and Now I Believe in Miracles) FD 37817

The Hope FD 37628 1
by Herman Wouk

I Took a Lickin' and Kept On Tickin' (and Now I Believe in Miracles) FD 37817 1
by Lewis Grizzard

The Invitation FD 37929 3
by Jude Deveraux

Johansen, Iris 3
The Beloved Scoundrel FD 37939

Kellerman, Jonathan 2
Bad Love FD 37809

Kreski, Chris 1
Star Trek Memories FD 37629

A Marriage Made in Heaven; or, Too Tired for an Affair FD 37631 1
by Erma Bombeck

Ruby FD 37928 3
by V.C. Andrews

Shatner, William 1
Star Trek Memories FD 37629

Spencer, LaVyrle 3
Family Blessings FD 37816

Star Trek Memories FD 37629 1
by William Shatner and Chris Kreski

Steel, Danielle 2
Accident FD 37810

Stern, Roger 2
The Death and Life of Superman FD 37630

True Women FD 37814 2
by Janice Woods Windle

Windle, Janice Woods 2
True Women FD 37814

Wouk, Herman 1
The Hope FD 37628

Cassettes

Accident RC 37810 36
by Danielle Steel

Adam's Fall RC 37640 31
by Sandra Brown

Adaptive Technologies for Learning and Work Environments RC 37741 14
by Joseph J. Lazzaro

Advice and Consent: Clarence Thomas, Robert Bork, and the Intriguing History of the Supreme Court's Nomination Battles RC 37535 7
by Paul Simon

Afro-Bets First Book about Africa: An Introduction for Young Readers RC 37887 45
by Veronica Freeman Ellis

After the Baby's Birth . . . A Woman's Way to Wellness: A Complete Guide for Postpartum Women RC 37608 10
by Robin Lim

Agassiz: A Novel in Stories RC 37526 24
by Sandra Birdsell

Al Capsella and the Watchdogs RC 37551 26
by Judith Clarke

Alcock, Vivien 48
A Kind of Thief RC 37539

And in the Beginning . . . RC 37748 48
by Sheron Williams

Anders, Curt 14
Now I See RC 37739

The Angel Carver RC 37585 27
by Rosanne Daryl Thomas

Anna's Book RC 37442 22
by Barbara Vine

Anshel, Jeffrey 6
Healthy Eyes, Better Vision: Everyday Eye Care for the Whole Family RC 37182

Arnold, Caroline 45
On the Brink of Extinction: The California Condor RC 37849

Around the World in Seventy-two Days: The Race between Pulitzer's Nellie Bly and *Cosmopolitan*'s Elizabeth Bisland RC 37865 15
by Jason Marks

Arthur, Elizabeth 9
Looking for the Klondike Stone RC 37553

As Time Goes By: The Californians, Book 2 RC 37961 41
by Lori Wick

Ask Me No Questions: Tales of the Jewelled Men, Volume 3 RC 37589 28
by Patricia Veryan

The Aspirin Handbook: A User's Guide to the Breakthrough Drug of the '90s RC 37729 13
by Joe Graedon and others

Assumed Identity RC 37591 28
by David Morrell

Aunt Elaine Does the Dance from Spain RC 38021 51
by Leah Komaiko

Bad Love RC 37809 36
by Jonathan Kellerman

Bailey's Cafe RC 37586 28
by Gloria Naylor

Baker, Russell, ed. 14
Russell Baker's Book of American Humor RC 37848

Banville, John 39
Ghosts RC 37881

Battlefield: Farming a Civil War Battleground RC 37880 16
by Peter Svenson

Bawden, Nina 50
A Handful of Thieves RC 37879

Bayer, William 36
Mirror Maze: A Janek Novel RC 37811

The Beauty of Crossing Clouds RC 38008 41
by Susan C. Feldhake

The Beloved Scoundrel RC 37939 40
by Iris Johansen

Benedict, Elizabeth 32
Safe Conduct RC 37659

Bentley, Judith 44
Harriet Tubman RC 37546

Berent, Mark 33
Phantom Leader RC 37713

Bernotas, Bob 46
Jim Thorpe: Sac and Fox Athlete RC 37971

Bester, Alfred 37
The Demolished Man RC 37844

Beverley, Jo 42
Christmas Angel RC 38018

Big Pumpkin RC 38028 51
by Erica Silverman

The Big Three: Churchill, Roosevelt, and Stalin in Peace and War RC 37161 5
by Robin Edmonds

Birdsell, Sandra 24
Agassiz: A Novel in Stories RC 37526

Bodies Electric RC 37401 22
by Colin Harrison

Bogdan, Henry 52
La Historia de los Países del Este RC 37348

Boiling Point: Republicans, Democrats, and the Decline of Middle-Class Prosperity RC 37583 10
by Kevin Phillips

Bombeck, Erma 11
A Marriage Made in Heaven; or, Too Tired for an Affair RC 37631

The Book of Merlyn: The Unpublished Conclusion to *The Once and Future King* RC 37894 40
by T.H. White

Bootlegger's Daughter RC 37825 37
by Margaret Maron

Boswell, Charley 14
Now I See RC 37739

Boundy, Kathleen B. 5
Educational Rights of Children with Disabilities: A Primer for Advocates RC 37038

Bowen, Gail 37
Love and Murder RC 37850

Bowler, Peter J. 15
The Norton History of the Environmental Sciences RC 37858

Boyer, Paul 6
When Time Shall Be No More: Prophecy Belief in Modern American Culture RC 37257

Brandon, Jay 23
Loose among the Lambs RC 37498

Brink, Andre 38
Cape of Storms: The First Life of Adamastor RC 37863

Briskin, Mae 34
The Tree Still Stands RC 37731

Brothers Majere: Dragonlance Saga; Preludes, Volume 3 RC 37716 34
by Kevin Stein

Brown, J.P.S. 18
***The Cinnamon Colt* and Other Stories RC 36718**

Brown, Marc 47
Dinosaurs to the Rescue! A Guide to Protecting Our Planet RC 38103

Brown, Sandra 31
Adam's Fall RC 37640

Brown, Warren 47
Colin Powell RC 38048

Brown, Wesley, ed. 29
Imagining America: Stories from the Promised Land RC 37599

Buckley, William F., Jr. 12
Happy Days Were Here Again: Reflections of a Libertarian Journalist RC 37665

Buffalo Soldiers RC 37882 39
by Robert O'Connor

Bujold, Lois McMaster 38
The Spirit Ring RC 37866

Bunn, T. Davis 42
Florian's Gate RC 38012

Bunting, Eve 50
Coffin on a Case RC 38015

Buppies, B-Boys, Baps, and Bohos: Notes on Post-Soul Black Culture RC 37552 8
by Nelson George

Bus Station Mystery RC 37359 47
by Gertrude Chandler Warner

Caistor, Nick, ed. 29
Columbus's Egg: New Latin American Stories on the Conquest RC 37605

Cantor, Norman F. 4
Inventing the Middle Ages: The Lives, Works, and Ideas of the Great Medievalists of the Twentieth Century RC 36850

Cape of Storms: The First Life of Adamastor RC 37863 38
by Andre Brink

Carey, Diane 30
The Great Starship Race RC 37623

Carey, Richard Adams 5
Raven's Children RC 37170

Carter, Jimmy 45
Talking Peace: A Vision for the Next Generation RC 37895

Cartwright, Madeline 12
For the Children: Lessons from a Visionary Principal RC 37671

The Cataclysm: Dragonlance Saga; Tales 2 Trilogy, Volume 2 RC 37233 21

Catton, Bruce 13
The Coming Fury: The Centennial History of the Civil War, Volume 1 RC 37718

Caught Dead in Philadelphia RC 37547 25
by Gillian Roberts

La Celestina RC 37695 53
por Fernando de Rojas

Changing Heaven RC 37732 35
by Jane Urquhart

The Changing Wind RC 37210 21
by Don Coldsmith

Charbonneau, Claudette 45
The Land and People of Norway RC 37851

Child of the Northern Spring RC 37647 31
by Persia Woolley

Childress, Mark 25
Crazy in Alabama RC 37543

Christmas Angel RC 38018 42
by Jo Beverley

Chronicles of Courage: Very Special Artists RC 37550 8
by Jean Kennedy Smith and George Plimpton

***The Cinnamon Colt* and Other Stories RC 36718** 18
by J.P.S. Brown

Clancy, Tom 14
Submarine: A Guided Tour inside a Nuclear Warship RC 37742

Clarke, Judith 26
Al Capsella and the Watchdogs RC 37551

The Clock RC 37668 48
by James Lincoln Collier and Christopher Collier

The Coast: A Journey down the Atlantic Shore RC 37722 13
by Joseph J. Thorndike

Cochran, Molly 21
The Forever King RC 37181

Coffin on a Case RC 38015 50
by Eve Bunting

Coldsmith, Don 21
The Changing Wind RC 37210

Coldsmith, Don 21
The Traveler RC 37230

Colin Powell RC 38048 47
by Warren Brown

Collier, Christopher 48
The Clock RC 37668

Collier, James Lincoln 48
The Clock RC 37668

Collision Course: The Truth about Airline Safety RC 37653 11
by Ralph Nader and Wesley J. Smith

Columbus's Egg: New Latin American Stories on the Conquest RC 37605 29
edited by Nick Caistor

The Coming Fury: The Centennial History of the Civil War, Volume 1 RC 37718 13
by Bruce Catton

Como Agua para Chocolate: Novela de Entregas Mensuales con Recetas, Amores y Remedios Caseros RC 37694 52
por Laura Esquivel

Condon, Richard 39
Prizzi's Money RC 37872

Confucius 7
The Wisdom of Confucius RC 37519

Conley, Robert J. 19
Mountain Windsong: A Novel of the Trail of Tears RC 37163

Conley, Robert J. 30
The Way of the Priests: The Real People, Book 1 RC 37620

Conley, Robert J. 41
The White Path: The Real People, Book 3 RC 37963

Consider This, Señora RC 38030 43
by Harriet Doerr

Cooper, Cynthia L. 17
Homeowner's Legal Guide RC 38020

Cordellos, Harry C. 14
No Limits RC 37752

Cornrows RC 37862 49
by Camille Yarbrough

Coscarelli, Kate 32
Heir Apparent RC 37663

Coughlin, Ruth 12
Grieving: A Love Story RC 37658

Count Zero RC 37709 33
by William Gibson

The Courtyard of Dreams RC 37917 40
by Anna Monardo

Craig, Kit 22
Twice Burned RC 37466

Crazy in Alabama RC 37543 25
by Mark Childress

The Credit Repair Kit RC 38031 17
by John Ventura

Crichton, Michael 33
Disclosure RC 37678

Crossings: A White Man's Journey into Black America RC 37558 9
by Walt Harrington

Cunningham, Ann Marie 9
Ryan White: My Own Story RC 37554

Cytowic, Richard E. 10
The Man Who Tasted Shapes: A Bizarre Medical Mystery Offers Revolutionary Insights into Emotions, Reasoning, and Consciousness RC 37609

Darcy's Utopia RC 37594 29
by Fay Weldon

De Bernières, Louis 31
The War of Don Emmanuel's Nether Parts RC 37648

de Grazia, Edward 6
Girls Lean Back Everywhere: The Law of Obscenity and the Assault on Genius RC 37432

De Vries, Mary A. 13
The New Robert's Rules of Order RC 37738

The Death and Life of Superman RC 37630 31
by Roger Stern

Deception RC 37813 36
by Amanda Quick

Decider RC 37624 30
by Dick Francis

Deerskin RC 37514 24
by Robin McKinley

The Demolished Man RC 37844 37
by Alfred Bester

Deveraux, Jude 27
The Velvet Promise RC 37562

Diana: Su Verdadera Historia RC 37696 53
por Andrew Morton

Dickey, James 6
The Whole Motion: Collected Poems, 1945–1992 RC 37398

Dinah for President RC 38022 51
by Claudia Mills

Dinosaurs to the Rescue A Guide to Protecting Our Planet RC 38103 47
by Laurie Krasny and Marc Brown

Disclosure RC 37678 33
by Michael Crichton

Doerr, Harriet 43
Consider This, Señora RC 38030

Dorf, Fran 28
Flight RC 37592

D'Orso, Michael 12
For the Children: Lessons from a Visionary Principal RC 37671

Dostoevsky, Fyodor 29
Notes from Underground RC 37598

A Double Deception RC 37174 20
by Clive Egleton

Double Edge RC 37175 20
by Bob Leuci

Drug Trafficking RC 37976 16
edited by Karin L. Swisher

Ducornet, Rikki 24
The Fountains of Neptune RC 37534

Dunedin RC 37889 40
by Shena Mackay

Duong, Thu Huong 42
Paradise of the Blind RC 38010

The Eagle Bird: Mapping a New West RC 37582 10
by Charles F. Wilkinson

The Eagle Has Landed RC 36730 18
by Jack Higgins

The Earliest Americans RC 37590 44
by Helen Roney Sattler

Eastman, Charles A. 47
Red Hunters and the Animal People RC 37176

Eckert, Allan W. 4
A Sorrow in Our Heart: The Life of Tecumseh RC 36764

Eddison, E.R. 17
The Worm Ouroboros RC 35757

The Edge of Sleep RC 37626 30
by David Wiltse

Edmonds, Robin 5
The Big Three: Churchill, Roosevelt, and Stalin in Peace and War RC 37161

Educational Rights of Children with Disabilities: A Primer for Advocates RC 37038 5
by Eileen L. Ordover and Kathleen B. Boundy

Egleton, Clive 20
A Double Deception RC 37174

The Egypt Game RC 37531 47
by Zilpha Keatley Snyder

The Eighth Day RC 37676 32
by Thornton Wilder

Elkin, Stanley 4
Pieces of Soap: Essays RC 36725

Ellis, Veronica Freeman 45
Afro-Bets First Book about Africa: An Introduction for Young Readers RC 37887

Escape from Loki: Doc Savage's First Adventure RC 37396 22
by Philip José Farmer

Esquivel, Laura 52
Como Agua para Chocolate: Novela de Entregas Mensuales con Recetas, Amores y Remedios Caseros RC 37694

Everything She Ever Wanted: A True Story of Obsessive Love, Murder, and Betrayal RC 37494 7
by Ann Rule

Faherty, Terence 28
The Lost Keats RC 37593

Faith in a Seed: The Dispersion of Seeds and Other Late Natural History Writings RC 37541 8
by Henry D. Thoreau

Family Secrets RC 37662 32
by Nancy Thayer

Farmer, Philip José 22
Escape from Loki: Doc Savage's First Adventure RC 37396

Fast, Howard 32
The Trial of Abigail Goodman RC 37670

The Fate of Hong Kong RC 38017 17
by Gerald Segal

Father and Son: The White Indian, Book 24 RC 37717 34
by Donald Clayton Porter

Fear RC 37477 23
by Anatoli Rybakov

Feathers and Tails: Animal Fables from around the World RC 38034 51
retold by David Kherdian

Feldhake, Susan C. 41
The Beauty of Crossing Clouds RC 38008

First Nights RC 36765 18
by Susan Fromberg Schaeffer

Flight RC 37592 28
by Fran Dorf

Florian's Gate RC 38012 42
by T. Davis Bunn

For the Children: Lessons from a Visionary Principal RC 37671 12
by Madeline Cartwright and Michael D'Orso

Ford, Richard 20
The Sportswriter RC 37166

The Forever King RC 37181 21
by Molly Cochran and Warren Murphy

The Fountain of Age RC 37625 11
by Betty Friedan

The Fountains of Neptune RC 37534 24
by Rikki Ducornet

1492: The Year of the New World RC 37981 46
by Piero Ventura

Francis, Dick 30
Decider RC 37624

Freedman, Samuel G. 8
Upon This Rock: The Miracles of a Black Church RC 37544

Freely, Maureen 25
My Year with the Stork Club RC 37548

Freiberger, Paul 14
Fuzzy Logic RC 37749

Friedan, Betty 11
The Fountain of Age RC 37625

Fuzzy Logic RC 37749 14
by Daniel McNeill and Paul Freiberger

Garber, Marjorie 12
Vested Interests: Cross-Dressing and Cultural Anxiety RC 37666

García Márquez, Gabriel 35
Strange Pilgrims: Twelve Stories RC 37754

The Garden Club RC 38024 43
by Muriel Resnik Jackson

Garwood, Julie 24
Saving Grace RC 37533

George, Carol V.R. 9
God's Salesman: Norman Vincent Peale and the Power of Positive Thinking RC 37572

George, Lynell 10
No Crystal Stair: African-Americans in the City of Angels RC 37579

George, Nelson 8
Buppies, B-Boys, Baps, and Bohos: Notes on Post-Soul Black Culture RC 37552

Ghosts RC 37881 39
by John Banville

The Ghostway RC 37964 41
by Tony Hillerman

Gibbs, Tony 20
Landfall RC 37169

Gibson, William 33
Count Zero RC 37709

Girls Lean Back Everywhere: The Law of Obscenity and the Assault on Genius RC 37432 6
by Edward de Grazia

Glengarry Glenn Ross: A Play RC 38007 17
by David Mamet

Goddard, Robert 22
Hand in Glove RC 37458

God's Salesman: Norman Vincent Peale and the Power of Positive Thinking RC 37572 9
by Carol V.R. George

Goldstein, Joseph 8
Insight Meditation: The Practice of Freedom RC 37540

Gosnell, Mariana 7
Zero Three Bravo: Solo across America in a Small Plane RC 37537

Graedon, Joe 13
The Aspirin Handbook: A User's Guide to the Breakthrough Drug of the '90s RC 37729

The Great Starship Race RC 37623 30
by Diane Carey

The Green Gourd: A North Carolina Folktale RC 38105 51
retold by C.W. Hunter

Grieving: A Love Story RC 37658 12
by Ruth Coughlin

Griffin, W.E.B. 27
The Witness: Badge of Honor, Book 4 RC 37576

Grimes, Martha 30
The Horse You Came In On RC 37621

A Guide for the Perplexed RC 37521 24
by Jonathan Levi

H.: The Story of Heathcliff's Journey Back to Wuthering Heights RC 37146 19
by Lin Haire-Sargeant

Haire-Sargeant, Lin 19
H.: The Story of Heathcliff's Journey Back to Wuthering Heights RC 37146

Hampl, Patricia 15
Virgin Time RC 37873

Hand in Glove RC 37458 22
by Robert Goddard

A Handful of Thieves RC 37879 50
by Nina Bawden

Handicapped in Walt Disney World: A Guide for Everyone RC 37975 16
by Peter Smith

Happy Days Were Here Again: Reflections of a Libertarian Journalist RC 37665 12
by William F. Buckley, Jr.

Harriet Tubman RC 37546 44
by Judith Bentley

Harrington, Walt 9
Crossings: A White Man's Journey into Black America RC 37558

Harrison, Colin 22
Bodies Electric RC 37401

Haskins, Jim 46
One More River to Cross: The Stories of Twelve Black Americans RC 38023

Healthy Eyes, Better Vision: Everyday Eye Care for the Whole Family RC 37182 6
by Jeffrey Anshel

Hedges, Peter 42
What's Eating Gilbert Grape? RC 38019

Heidenry, John 15
Theirs Was the Kingdom: Lila and DeWitt Wallace and the Story of the *Reader's Digest* RC 37876

Heir Apparent RC 37663 32
by Kate Coscarelli

Here Lies Our Sovereign Lord RC 37597 29
by Jean Plaidy

Higgins, Jack 18
The Eagle Has Landed RC 36730

Higgins, Jack 31
Thunder Point RC 37627

The Highest Form of Killing RC 37549 26
by Malcolm Rose

Hill, Ruth Livingston 42
The South Wind Blew Softly RC 38009

Hill, Susan 23
Mrs. de Winter RC 37493

Hillerman, Tony 41
The Ghostway RC 37964

La Historia de los Países del Este RC 37348 52
por Henry Bogdan

Hitchcock, George 35
The Racquet, or Viajes por America Lejana by César-Agosto Villaseñor M. (as translated from the Spanish) RC 37755

The Holder of the World RC 37555 26
by Bharati Mukherjee

Homeowner's Legal Guide RC 38020 17
by Cynthia L. Cooper and editors of Consumer Reports Books

Honey, I Blew Up the Kid RC 37710 48
by Todd Strasser

The Horse You Came In On RC 37621 30
by Martha Grimes

How I Broke Up with Ernie RC 37990 50
by R.L. Stine

A Human Touch RC 37970 41
by Glenda Sanders

Hunter, C.W., ed. 51
The Green Gourd: A North Carolina Folktale RC 38105

Ibbotson, Eva 26
The Morning Gift RC 37556

If It Be Not I: Collected Poems, 1959–1982 RC 37854 15
by Mona Van Duyn

Imagining America: Stories from the Promised Land RC 37599 29
edited by Wesley Brown and Amy Ling

Insight Meditation: The Practice of Freedom RC 37540 8
by Joseph Goldstein

An International Episode **and Other Stories RC 37481** 23
by Henry James

Inventing the Middle Ages: The Lives, Works, and Ideas of the Great Medievalists of the Twentieth Century RC 36850 4
by Norman F. Cantor

"It's Your Misfortune and None of My Own": A History of the American West RC 36769 4
by Richard White

Jackson, Muriel Resnik 43
The Garden Club RC 38024

James, Henry 23
***An International Episode* and Other Stories RC 37481**

James, Henry 20
The Wings of the Dove RC 37177

Japanese by Spring RC 36723 18
by Ishmael Reed

Jazmín Desnuda RC 37346 52
por Fernando Soto Aparicio

Jim Thorpe: Sac and Fox Athlete RC 37971 46
by Bob Bernotas

Johansen, Iris 40
The Beloved Scoundrel RC 37939

Johnson, Angela 48
Toning the Sweep RC 37726

Jordan, Michael 16
Rare Air: Michael on Michael RC 38006

Jules Verne: The Man Who Invented Tomorrow RC 37657 44
by Peggy Teeters

Kellerman, Jonathan 36
Bad Love RC 37809

Kenan, Randall 36
***Let the Dead Bury Their Dead* and Other Stories RC 37824**

Kendermore: Dragonlance Saga; Preludes, Volume 2 RC 37715 34
by Mary Kirchoff

Kent, Alexander 38
With All Dispatch RC 37864

Kherdian, David, ed. 51
Feathers and Tails: Animal Fables from around the World RC 38034

Kicking Tomorrow RC 37542 25
by Daniel Richler

A Kind of Thief RC 37539 48
by Vivien Alcock

Kirchoff, Mary 34
Kendermore: Dragonlance Saga; Preludes, Volume 2 RC 37715

Kitchen RC 37870 38
by Banana Yoshimoto

Knudtson, Peter 13
Wisdom of the Elders: Honoring Sacred Native Visions of Nature RC 37737

Komaiko, Leah 51
Aunt Elaine Does the Dance from Spain RC 38021

Koontz, Dean 23
Mr. Murder RC 37497

Krasny, Laura 47
Dinosaurs to the Rescue! A Guide to Protecting Our Planet RC 38103

Kreski, Chris 11
Star Trek Memories RC 37629

Kriegsman, Kay H. 17
Taking Charge: Teenagers Talk about Life and Physical Disabilities RC 38016

Kuskin, Karla 46
Soap Soup and Other Verses RC 37969

The Land and People of Norway RC 37851 45
by Claudette Charbonneau and Patricia Slade Lander

The Land and People of Spain RC 37660 44
by Adrian Shubert

The Land and People of the Netherlands RC 37842 45
by Theo van Stegeren

Lander, Patricia Slade 45
The Land and People of Norway RC 37851

Landfall RC 37169 20
by Tony Gibbs

Lazzaro, Joseph J. 14
Adaptive Technologies for Learning and Work Environments RC 37741

The Lees of Virginia: Seven Generations of an American Family RC 37173 5
by Paul C. Nagel

Lehrman, Robert 50
The Store That Mama Built RC 37903

Lerner Publications Company, Geography Department 45
Lithuania RC 37837

***Let the Dead Bury Their Dead* and Other Stories RC 37824** 36
by Randall Kenan

A Letter from Phoenix Farm RC 37979 46
by Jane Yolen

Leuci, Bob 20
Double Edge RC 37175

Levi, Jonathan 24
A Guide for the Perplexed RC 37521

Lewis, Hunter 11
A Question of Values: Six Ways We Make the Personal Choices That Shape Our Lives RC 37652

The Life and Death of King John RC 37675 12
by William Shakespeare

Lightfoot, D.J. 50
Trail Fever: The Life of a Texas Cowboy RC 37902

Lim, Robin 10
After the Baby's Birth . . . A Woman's Way to Wellness: A Complete Guide for Postpartum Women RC 37608

Ling, Amy, ed. 29
Imagining America: Stories from the Promised Land RC 37599

Lithuania RC 37837 45
by Geography Department, Lerner Publications Company

The Lives of Beryl Markham: *Out of Africa*'s Hidden Free Spirit and Denys Finch Hatton's Last Great Love RC 37483 7
by Errol Trzebinski

Lodge, David 37
Paradise News RC 37827

Look Homeward, Angel: A Story of the Buried Life RC 37655 32
by Thomas Wolfe

Looking for the Klondike Stone RC 37553 9
by Elizabeth Arthur

Loose among the Lambs RC 37498 23
by Jay Brandon

Lord of the Two Lands 37
RC 37857
by Judith Tarr

The Lost Keats RC 37593 28
by Terence Faherty

Love and Murder RC 37850 37
by Gail Bowen

Lucretius 13
The Nature of Things RC 37721

Mackay, Shena 40
Dunedin RC 37889

Mamet, David 17
Glengarry Glenn Ross: A Play
RC 38007

The Man Who Tasted Shapes: 10
A Bizarre Medical Mystery Offers Revolutionary Insights into Emotions, Reasoning, and Consciousness
RC 37609
by Richard E. Cytowic

Marks, Jason 15
Around the World in Seventy-two Days: The Race between Pulitzer's Nellie Bly and *Cosmopolitan*'s Elizabeth Bisland RC 37865

Maron, Margaret 37
Bootlegger's Daughter RC 37825

A Marriage Made in Heaven; or, 11
Too Tired for an Affair RC 37631
by Erma Bombeck

Martin, Ann M. 49
Stacey and the Mystery of Stoneybrook RC 37774

McKinley, Robin 24
Deerskin RC 37514

McNeill, Daniel 14
Fuzzy Logic RC 37749

Mehta, Gita 29
A River Sutra RC 37604

Michelsen, G.F. 27
To Sleep with Ghosts: A Novel of Africa RC 37581

Millroy the Magician RC 37898 40
by Paul Theroux

Mills, Claudia 51
Dinah for President RC 38022

Mirror Maze: A Janek Novel 36
RC 37811
by William Bayer

Monardo, Anna 40
The Courtyard of Dreams
RC 37917

Monte, Tom 10
World Medicine: The East West Guide to Healing Your Body
RC 37588

Montgomery, Sy 16
Walking with the Great Apes: Jane Goodall, Dian Fossey, Biruté Galdikas RC 37906

The Morning Gift RC 37556 26
by Eva Ibbotson

Morrell, David 28
Assumed Identity RC 37591

Morton, Andrew 53
Diana: Su Verdadera Historia
RC 37696

Moulton, Deborah 51
Summer Girl RC 38040

Mountain Windsong: A Novel of 19
the Trail of Tears RC 37163
by Robert J. Conley

Mourning Doves: Stories 26
RC 37557
by Judy Troy

Mr. Murder RC 37497 23
by Dean Koontz

Mrs. de Winter RC 37493 23
by Susan Hill

Mukherjee, Bharati 26
The Holder of the World RC 37555

Murder in the East Room RC 37733 35
by Elliott Roosevelt

Murphy, Warren 21
The Forever King RC 37181

My Year with the Stork Club RC 37548 25
by Maureen Freely

The Mystery in the Snow RC 37834 49
by Gertrude Chandler Warner

The Mystery of the Singing Ghost RC 37835 49
by Gertrude Chandler Warner

Nader, Ralph 11
Collision Course: The Truth about Airline Safety RC 37653

Nagel, Paul C. 5
The Lees of Virginia: Seven Generations of an American Family RC 37173

Native Roots: How the Indians Enriched America RC 37165 5
by Jack Weatherford

The Nature of Things RC 37721 13
by Lucretius

Naylor, Gloria 28
Bailey's Cafe RC 37586

The New Robert's Rules of Order RC 37738 13
by Mary A. De Vries

No Crystal Stair: African-Americans in the City of Angels RC 37579 10
by Lynell George

No Happy Ending RC 37871 38
by Paco Ignacio Taibo II

No Limits RC 37752 14
by Harry C. Cordellos and Janet Wells

The Norton History of the Environmental Sciences RC 37858 15
by Peter J. Bowler

Notes from Underground RC 37598 29
by Fyodor Dostoevsky

Now I See RC 37739 14
by Charley Boswell and Curt Anders

Oates, Joyce Carol 34
Where Is Here? Stories RC 37727

O'Connor, Robert 39
Buffalo Soldiers RC 37882

Old Dogs, Old Friends: Enjoying Your Older Dog RC 37532 7
by Bonnie Wilcox and Chris Walkowicz

On the Brink of Extinction: The California Condor RC 37849 45
by Caroline Arnold

One More River to Cross: The Stories of Twelve Black Americans RC 38023 46
by Jim Haskins

Ordover, Eileen L. 5
Educational Rights of Children with Disabilities: A Primer for Advocates RC 37038

Outpost! Wagons West; The Frontier Trilogy, Volume 3 RC 37159 19
by Dana Fuller Ross

Palmer, Elizabeth 40
The Scarlet Angel RC 37908

Paradise News RC 37827 37
by David Lodge

Paradise of the Blind RC 38010 42
by Thu Huong Duong

Pella, Judith 21
Treasure of Stonewycke: The Stonewycke Legacy, Book 3 RC 37244

Pérez y Pérez, Rafael 53
Romántica Aventura RC 37703

Perry, Anne 27
A Sudden, Fearful Death RC 37571

Phantom Leader RC 37713 33
by Mark Berent

Phillips, Kevin 10
Boiling Point: Republicans, Democrats, and the Decline of Middle-Class Prosperity RC 37583

Phillips, Michael 21
Treasure of Stonewycke: The Stonewycke Legacy, Book 3 RC 37244

Phone Calls RC 37962 50
by R.L. Stine

Pictures at an Exhibition RC 37888 39
by D.M. Thomas

Pieces of Soap: Essays RC 36725 4
by Stanley Elkin

Piltdown: A Scientific Forgery RC 35635 3
by Frank Spencer

Plaidy, Jean 29
Here Lies Our Sovereign Lord RC 37597

Plaidy, Jean 30
The Pleasures of Love: The Story of Catherine of Braganza RC 37606

The Pleasures of Love: The Story of Catherine of Braganza RC 37606 30
by Jean Plaidy

Plimpton, George 8
Chronicles of Courage: Very Special Artists RC 37550

Porter, Donald Clayton 34
Father and Son: The White Indian, Book 24 RC 37717

Poverman, C.E. 19
Skin: Stories RC 37160

Prizzi's Money RC 37872 39
by Richard Condon

Proulx, E. Annie 39
The Shipping News RC 37883

Putney, Mary Jo 43
Silk and Shadows RC 38027

A Question of Values: Six Ways We Make the Personal Choices That Shape Our Lives RC 37652 11
by Hunter Lewis

Quick, Amanda 36
Deception RC 37813

The Racquet, or Viajes por America Lejana by César-Agosto Villaseñor M. (as translated from the Spanish) RC 37755 35
by George Hitchcock

Rainbows RC 37523 24
by Katherine Stone

Rare Air: Michael on Michael RC 38006 16
by Michael Jordan

Raven's Children RC 37170 5
by Richard Adams Carey

Red Hunters and the Animal People RC 37176 47
by Charles A. Eastman

Reed, Ishmael 18
Japanese by Spring RC 36723

Reeves, Hubert 52
El Sentido del Universo: ¿Tiene Futuro la Vida? RC 37347

Rhythm and the Blues: A Life in American Music RC 37563 9
by Jerry Wexler and David Ritz

Richler, Daniel 25
Kicking Tomorrow RC 37542

The Rise and Fall of the House of Windsor RC 37913 16
by A.N. Wilson

Ritz, David 9
Rhythm and the Blues: A Life in American Music RC 37563

A River Sutra RC 37604 29
by Gita Mehta

Roberts, Gillian 25
Caught Dead in Philadelphia RC 37547

Rojas, Fernando de 53
La Celestina RC 37695

Romántica Aventura RC 37703 53
por Rafael Pérez y Pérez

Roosevelt, Elliott 35
Murder in the East Room RC 37733

Rose, Malcolm 26
The Highest Form of Killing RC 37549

Ross, Dana Fuller 19
Outpost! Wagons West; The Frontier Trilogy, Volume 3 RC 37159

Rule, Ann 7
Everything She Ever Wanted: A True Story of Obsessive Love, Murder, and Betrayal RC 37494

Russell Baker's Book of American Humor RC 37848 14
edited by Russell Baker

Ryan White: My Own Story RC 37554 9
by Ryan White and Ann Marie Cunningham

Rybakov, Anatoli 23
Fear RC 37477

The Ryer Avenue Story RC 37677 33
by Dorothy Uhnak

Sabuda, Robert, ed. 46
Saint Valentine RC 37982

The Sacred Stones: The First Americans, Volume 5 RC 36768 18
by William Sarabande

Safe Conduct RC 37659 32
by Elizabeth Benedict

Saint Valentine RC 37982 46
retold by Robert Sabuda

Sams, Ferrol 19
When All the World Was Young RC 36773

Sanders, Glenda 41
A Human Touch RC 37970

Sarabande, William 18
The Sacred Stones: The First Americans, Volume 5 RC 36768

Satchel Paige RC 37559 44
by David Shirley

Sattler, Helen Roney 44
The Earliest Americans RC 37590

Saving Grace RC 37533 24
by Julie Garwood

The Scarlet Angel RC 37908 40
by Elizabeth Palmer

Schaeffer, Susan Fromberg 18
First Nights RC 36765

Seals, David 19
Sweet Medicine RC 36898

Segal, Gerald 17
The Fate of Hong Kong RC 38017

Seideman, David 6
Showdown at Opal Creek: The Battle for America's Last Wilderness RC 37412

El Sentido del Universo: ¿Tiene Futuro la Vida? RC 37347 52
por Hubert Reeves

Shacochis, Bob 22
Swimming in the Volcano RC 37476

Shakespeare, William 12
The Life and Death of King John RC 37675

Shatner, William 11
Star Trek Memories RC 37629

Shatner, William 33
Tek Secret RC 37708

The Shipping News RC 37883 39
by E. Annie Proulx

Shirley, David 44
Satchel Paige RC 37559

Shivers, Louise 43
A Whistling Woman RC 38035

Showdown at Opal Creek: The Battle for America's Last Wilderness RC 37412 6
by David Seideman

Shubert, Adrian 44
The Land and People of Spain RC 37660

Silk and Shadows RC 38027 43
by Mary Jo Putney

Silverman, Erica 51
Big Pumpkin RC 38028

Simon, Paul 7
Advice and Consent: Clarence Thomas, Robert Bork, and the Intriguing History of the Supreme Court's Nomination Battles RC 37535

Sister Water RC 37561 26
by Nancy Willard

Skin: Stories RC 37160 19
by C.E. Poverman

Smith, Jean Kennedy 8
Chronicles of Courage: Very Special Artists RC 37550

Smith, Peter 16
Handicapped in Walt Disney World: A Guide for Everyone RC 37975

Smith, Wesley J. 11
Collision Course: The Truth about Airline Safety RC 37653

Snyder, Zilpha Keatley 47
The Egypt Game RC 37531

Snyder, Zilpha Keatley 47
Song of the Gargoyle RC 37527

Soap Soup and Other Verses RC 37969 46
by Karla Kuskin

Song of the Gargoyle RC 37527 47
by Zilpha Keatley Snyder

A Sorrow in Our Heart: The Life of Tecumseh RC 36764 4
by Allan W. Eckert

Soto Aparicio, Fernando 52
Jazmín Desnuda RC 37346

The South Wind Blew Softly RC 38009 42
by Ruth Livingston Hill

Spencer, Frank 3
Piltdown: A Scientific Forgery RC 35635

Spencer, LaVyrle 35
Years RC 37743

The Spirit Ring RC 37866 38
by Lois McMaster Bujold

The Sportswriter RC 37166 20
by Richard Ford

Stacey and the Mystery of Stoneybrook RC 37774 49
by Ann M. Martin

Star Trek Memories RC 37629 11
by William Shatner and Chris Kreski

Steel, Danielle 36
Accident RC 37810

Stegeren, Theo van 45
The Land and People of the Netherlands RC 37842

Stein, Kevin 34
Brothers Majere: Dragonlance Saga; Preludes, Volume 3 RC 37716

Stern, Roger 31
The Death and Life of Superman RC 37630

Stine, R.L. 50
How I Broke Up with Ernie RC 37990

Stine, R.L. 50
Phone Calls RC 37962

Stone, Katherine 24
Rainbows RC 37523

The Store That Mama Built RC 37903 50
by Robert Lehrman

Strange Pilgrims: Twelve Stories RC 37754 35
by Gabriel García Márquez

Strasser, Todd 48
Honey, I Blew Up the Kid RC 37710

Submarine: A Guided Tour inside a Nuclear Warship RC 37742 14
by Tom Clancy

A Sudden Death at the Norfolk Café RC 38025 43
by Winona Sullivan

A Sudden, Fearful Death RC 37571 27
by Anne Perry

Sullivan, Winona 43
A Sudden Death at the Norfolk Café RC 38025

Summer Girl RC 38040 51
by Deborah Moulton

Suzuki, David 13
Wisdom of the Elders: Honoring Sacred Native Visions of Nature RC 37737

Svenson, Peter 16
Battlefield: Farming a Civil War Battleground RC 37880

Sweet Medicine RC 36898 19
by David Seals

Swimming in the Volcano RC 37476 22
by Bob Shacochis

Swisher, Karin L., ed. 16
Drug Trafficking RC 37976

Taibo, Paco Ignacio II 38
No Happy Ending RC 37871

Taking Charge: Teenagers Talk about Life and Physical Disabilities RC 38016 17
by Kay H. Kriegsman and others

Talking Peace: A Vision for the Next Generation RC 37895 45
by Jimmy Carter

Tarr, Judith 37
Lord of the Two Lands RC 37857

Tate, Eleanora E. 49
Thank You, Dr. Martin Luther King, Jr.! RC 37841

Taylor, Theodore 48
Timothy of the Cay RC 37644

Teeters, Peggy 44
Jules Verne: The Man Who Invented Tomorrow RC 37657

Tek Secret RC 37708 33
by William Shatner

Thank You, Dr. Martin Luther King, Jr.! RC 37841 49
by Eleanora E. Tate

Thayer, Nancy 32
Family Secrets RC 37662

Theirs Was the Kingdom: Lila and DeWitt Wallace and the Story of the *Reader's Digest* RC 37876 15
by John Heidenry

Theroux, Paul 40
Millroy the Magician RC 37898

This Is Your Life RC 37724 34
by Meg Wolitzer

Thomas, D.M. 39
Pictures at an Exhibition RC 37888

Thomas, Rosanne Daryl 27
The Angel Carver RC 37585

Thoreau, Henry D. 8
Faith in a Seed: The Dispersion of Seeds and Other Late Natural History Writings RC 37541

Thorndike, Joseph J. 13
The Coast: A Journey down the Atlantic Shore RC 37722

Thornton, Elizabeth 25
The Worldly Widow RC 37536

Thunder Point RC 37627 31
by Jack Higgins

Timothy of the Cay RC 37644 48
by Theodore Taylor

To Sleep with Ghosts: A Novel of Africa RC 37581 27
by G.F. Michelsen

Toning the Sweep RC 37726 48
by Angela Johnson

Trail Fever: The Life of a Texas Cowboy RC 37902 50
by D.J. Lightfoot

The Traveler RC 37230 21
by Don Coldsmith

Treasure of Stonewycke: The Stonewycke Legacy, Book 3 RC 37244 21
by Michael Phillips and Judith Pella

The Tree Still Stands RC 37731 34
by Mae Briskin

The Trial of Abigail Goodman RC 37670 32
by Howard Fast

Troy, Judy 26
Mourning Doves: Stories RC 37557

Trzebinski, Errol 7
The Lives of Beryl Markham: *Out of Africa*'s Hidden Free Spirit and Denys Finch Hatton's Last Great Love RC 37483

Twice Burned RC 37466 22
by Kit Craig

Uhnak, Dorothy 33
The Ryer Avenue Story RC 37677

United States: Essays, 1952–1992 RC 35938 4
by Gore Vidal

Upon This Rock: The Miracles of a Black Church RC 37544 8
by Samuel G. Freedman

Urquhart, Jane 35
Changing Heaven RC 37732

Van Duyn, Mona 15
If It Be Not I: Collected Poems, 1959–1982 RC 37854

The Velvet Promise RC 37562 27
by Jude Deveraux

Ventura, John 17
The Credit Repair Kit RC 38031

Ventura, Piero 46
1492: The Year of the New World RC 37981

Veryan, Patricia 28
Ask Me No Questions: Tales of the Jewelled Men, Volume 3 RC 37589

Vested Interests: Cross-Dressing and Cultural Anxiety RC 37666 12
by Marjorie Garber

The Vicar of Sorrows RC 37874 39
by A.N. Wilson

Vidal, Gore 4
United States: Essays, 1952–1992 RC 35938

Vine, Barbara 22
Anna's Book RC 37442

Virgin Time RC 37873 15
by Patricia Hampl

Walking with the Great Apes: Jane Goodall, Dian Fossey, Biruté Galdikas RC 37906 16
by Sy Montgomery

Walkowicz, Chris 7
Old Dogs, Old Friends: Enjoying Your Older Dog RC 37532

The War of Don Emmanuel's Nether Parts RC 37648 31
by Louis De Bernières

The War of the Lance: Dragonlance Saga; Tales 2 Trilogy, Volume 3 RC 37243 21

Warner, Gertrude Chandler 47
Bus Station Mystery RC 37359

Warner, Gertrude Chandler 49
The Mystery in the Snow RC 37834

Warner, Gertrude Chandler 49
The Mystery of the Singing Ghost RC 37835

The Way of the Priests: The Real People, Book 1 RC 37620 30
by Robert J. Conley

Weatherford, Jack 5
Native Roots: How the Indians Enriched America RC 37165

Weldon, Fay 29
Darcy's Utopia RC 37594

Wells, Janet 14
No Limits RC 37752

Wexler, Jerry 9
Rhythm and the Blues: A Life in American Music RC 37563

What's Eating Gilbert Grape? RC 38019 42
by Peter Hedges

When All the World Was Young RC 36773 19
by Ferrol Sams

When Time Shall Be No More: Prophecy Belief in Modern American Culture RC 37257 6
by Paul Boyer

Where Is Here? Stories RC 37727 34
by Joyce Carol Oates

A Whistling Woman RC 38035 43
by Louise Shivers

The White Path: The Real People, Book 3 RC 37963 41
by Robert J. Conley

White, Richard 4
"It's Your Misfortune and None of My Own": A History of the American West RC 36769

White, Ryan 9
Ryan White: My Own Story RC 37554

White, T.H. 40
The Book of Merlyn: The Unpublished Conclusion to *The Once and Future King* RC 37894

The Whole Motion: Collected Poems, 1945–1992 RC 37398 6
by James Dickey

Wick, Lori 41
As Time Goes By: The Californians, Book 2 RC 37961

Wilcox, Bonnie 7
Old Dogs, Old Friends: Enjoying Your Older Dog RC 37532

Wilder, Thornton 32
The Eighth Day RC 37676

Wilkinson, Charles F. 10
The Eagle Bird: Mapping a New West RC 37582

Willard, Nancy 26
Sister Water RC 37561

Williams, Sheron 48
And in the Beginning . . . RC 37748

Wilson, A.N. 16
The Rise and Fall of the House of Windsor RC 37913

Wilson, A.N. 39
The Vicar of Sorrows RC 37874

Wiltse, David 30
The Edge of Sleep RC 37626

The Wings of the Dove RC 37177 20
by Henry James

The Wisdom of Confucius RC 37519 7
by Confucius

Wisdom of the Elders: Honoring Sacred Native Visions of Nature RC 37737 13
by David Suzuki and Peter Knudtson

With All Dispatch RC 37864 38
by Alexander Kent

The Witness: Badge of Honor, Book 4 RC 37576 27
by W.E.B. Griffin

Wolfe, Thomas 32
Look Homeward, Angel: A Story of the Buried Life RC 37655

Wolitzer, Meg 34
This Is Your Life RC 37724

Woolley, Persia 31
Child of the Northern Spring RC 37647

World Medicine: The East West Guide to Healing Your Body RC 37588 10
by Tom Monte and the editors of *EastWest Natural Health*

The Worldly Widow RC 37536 25
by Elizabeth Thornton

The Worm Ouroboros RC 35757 17
by E.R. Eddison

Yarbrough, Camille 49
Cornrows RC 37862

Years RC 37743 35
by LaVyrle Spencer

Yolen, Jane 46
A Letter from Phoenix Farm RC 37979

Yoshimoto, Banana 38
Kitchen RC 37870

Zero Three Bravo: Solo across America in a Small Plane RC 37537 7
by Mariana Gosnell

Adults–Order Form Part 1

Talking Book Topics March–April 1995

Name _____

Address _____

City _____

State _____ ZIP _____

Telephone ( ) _____
(optional)

For Postage-Free Mailing

1. Complete order form and enclose in an envelope.
2. Do not seal envelope. Tuck the flap in.
3. Address envelope to your cooperating library.
4. In place of stamp, write "Free Matter for the Blind or Handicapped."

Discs Nonfiction

Book Number	Office Use Only
☐ FD 37629	C260 . 37629
☐ FD 37631	C260 . 37631
☐ FD 37817	C260 . 37817

Discs Fiction

Book Number	Office Use Only
☐ FD 37628	C260 . 37628
☐ FD 37630	C260 . 37630
☐ FD 37640	C260 . 37640
☐ FD 37678	C260 . 37678
☐ FD 37809	C260 . 37809
☐ FD 37810	C260 . 37810
☐ FD 37814	C260 . 37814
☐ FD 37816	C260 . 37816
☐ FD 37928	C260 . 37928
☐ FD 37929	C260 . 37929
☐ FD 37939	C260 . 37939

Cassettes Nonfiction

Book Number	Office Use Only
☐ RC 35635	C070 . 35635
☐ RC 35938	C070 . 35938
☐ RC 36725	C070 . 36725
☐ RC 36764	C070 . 36764
☐ RC 36769	C070 . 36769
☐ RC 36850	C070 . 36850
☐ RC 37038	C070 . 37038
☐ RC 37161	C070 . 37161
☐ RC 37165	C070 . 37165
☐ RC 37170	C070 . 37170
☐ RC 37173	C070 . 37173
☐ RC 37182	C070 . 37182
☐ RC 37257	C070 . 37257
☐ RC 37398	C070 . 37398
☐ RC 37412	C070 . 37412
☐ RC 37432	C070 . 37432
☐ RC 37483	C070 . 37483
☐ RC 37494	C070 . 37494
☐ RC 37519	C070 . 37519
☐ RC 37532	C070 . 37532
☐ RC 37535	C070 . 37535
☐ RC 37537	C070 . 37537

Book Number	Office Use Only
☐ RC 37540	C070 . 37540
☐ RC 37541	C070 . 37541
☐ RC 37544	C070 . 37544
☐ RC 37550	C070 . 37550
☐ RC 37552	C070 . 37552
☐ RC 37553	C070 . 37553
☐ RC 37554	C070 . 37554
☐ RC 37558	C070 . 37558
☐ RC 37563	C070 . 37563
☐ RC 37572	C070 . 37572
☐ RC 37579	C070 . 37579
☐ RC 37582	C070 . 37582
☐ RC 37583	C070 . 37583
☐ RC 37588	C070 . 37588
☐ RC 37608	C070 . 37608
☐ RC 37609	C070 . 37609
☐ RC 37625	C070 . 37625
☐ RC 37629	C070 . 37629
☐ RC 37631	C070 . 37631
☐ RC 37652	C070 . 37652
☐ RC 37653	C070 . 37653
☐ RC 37658	C070 . 37658
☐ RC 37665	C070 . 37665
☐ RC 37666	C070 . 37666
☐ RC 37671	C070 . 37671
☐ RC 37675	C070 . 37675
☐ RC 37718	C070 . 37718
☐ RC 37721	C070 . 37721
☐ RC 37722	C070 . 37722
☐ RC 37729	C070 . 37729
☐ RC 37737	C070 . 37737
☐ RC 37738	C070 . 37738
☐ RC 37739	C070 . 37739

Book Number	Office Use Only
☐ RC 37741	C070 . 37741
☐ RC 37742	C070 . 37742
☐ RC 37749	C070 . 37749
☐ RC 37752	C070 . 37752
☐ RC 37848	C070 . 37848
☐ RC 37854	C070 . 37854
☐ RC 37858	C070 . 37858
☐ RC 37865	C070 . 37865
☐ RC 37873	C070 . 37873
☐ RC 37876	C070 . 37876
☐ RC 37880	C070 . 37880
☐ RC 37906	C070 . 37906
☐ RC 37913	C070 . 37913
☐ RC 37975	C070 . 37975
☐ RC 37976	C070 . 37976
☐ RC 38006	C070 . 38006
☐ RC 38007	C070 . 38007
☐ RC 38016	C070 . 38016
☐ RC 38017	C070 . 38017
☐ RC 38020	C070 . 38020
☐ RC 38031	C070 . 38031

Cassettes Fiction

Book Number	Office Use Only
☐ RC 35757	C070 . 35757
☐ RC 36718	C070 . 36718
☐ RC 36723	C070 . 36723
☐ RC 36730	C070 . 36730
☐ RC 36765	C070 . 36765
☐ RC 36768	C070 . 36768
☐ RC 36773	C070 . 36773
☐ RC 36898	C070 . 36898
☐ RC 37146	C070 . 37146

Adults–Order Form Part 2

Talking Book Topics March–April 1995

Name _____

Address _____

City _____

State _____ ZIP _____

Telephone ( ) _____
(optional)

For Postage-Free Mailing

1. Complete order form and enclose in an envelope.
2. Do not seal envelope. Tuck the flap in.
3. Address envelope to your cooperating library.
4. In place of stamp, write "Free Matter for the Blind or Handicapped."

Cassettes Fiction (continued)

Book Number	Office Use Only
☐ RC 37159	C070 . 37159
☐ RC 37160	C070 . 37160
☐ RC 37163	C070 . 37163
☐ RC 37166	C070 . 37166
☐ RC 37169	C070 . 37169
☐ RC 37174	C070 . 37174
☐ RC 37175	C070 . 37175
☐ RC 37177	C070 . 37177
☐ RC 37181	C070 . 37181
☐ RC 37210	C070 . 37210
☐ RC 37230	C070 . 37230
☐ RC 37233	C070 . 37233
☐ RC 37243	C070 . 37243
☐ RC 37244	C070 . 37244
☐ RC 37396	C070 . 37396
☐ RC 37401	C070 . 37401
☐ RC 37442	C070 . 37442
☐ RC 37458	C070 . 37458
☐ RC 37466	C070 . 37466
☐ RC 37476	C070 . 37476
☐ RC 37477	C070 . 37477

Book Number	Office Use Only
☐ RC 37481	C070 . 37481
☐ RC 37493	C070 . 37493
☐ RC 37497	C070 . 37497
☐ RC 37498	C070 . 37498
☐ RC 37514	C070 . 37514
☐ RC 37521	C070 . 37521
☐ RC 37523	C070 . 37523
☐ RC 37526	C070 . 37526
☐ RC 37533	C070 . 37533
☐ RC 37534	C070 . 37534
☐ RC 37536	C070 . 37536
☐ RC 37542	C070 . 37542
☐ RC 37543	C070 . 37543
☐ RC 37547	C070 . 37547
☐ RC 37548	C070 . 37548
☐ RC 37549	C070 . 37549
☐ RC 37551	C070 . 37551
☐ RC 37555	C070 . 37555
☐ RC 37556	C070 . 37556
☐ RC 37557	C070 . 37557
☐ RC 37561	C070 . 37561

Book Number	Office Use Only
☐ RC 37562	C070 . 37562
☐ RC 37571	C070 . 37571
☐ RC 37576	C070 . 37576
☐ RC 37581	C070 . 37581
☐ RC 37585	C070 . 37585
☐ RC 37586	C070 . 37586
☐ RC 37589	C070 . 37589
☐ RC 37591	C070 . 37591
☐ RC 37592	C070 . 37592
☐ RC 37593	C070 . 37593
☐ RC 37594	C070 . 37594
☐ RC 37597	C070 . 37597
☐ RC 37598	C070 . 37598
☐ RC 37599	C070 . 37599
☐ RC 37604	C070 . 37604
☐ RC 37605	C070 . 37605
☐ RC 37606	C070 . 37606
☐ RC 37620	C070 . 37620
☐ RC 37621	C070 . 37621
☐ RC 37623	C070 . 37623
☐ RC 37624	C070 . 37624
☐ RC 37626	C070 . 37626
☐ RC 37627	C070 . 37627
☐ RC 37630	C070 . 37630
☐ RC 37640	C070 . 37640
☐ RC 37647	C070 . 37647
☐ RC 37648	C070 . 37648
☐ RC 37655	C070 . 37655
☐ RC 37659	C070 . 37659
☐ RC 37662	C070 . 37662
☐ RC 37663	C070 . 37663
☐ RC 37670	C070 . 37670
☐ RC 37676	C070 . 37676

Book Number	Office Use Only
☐ RC 37677	C070 . 37677
☐ RC 37678	C070 . 37678
☐ RC 37708	C070 . 37708
☐ RC 37709	C070 . 37709
☐ RC 37713	C070 . 37713
☐ RC 37715	C070 . 37715
☐ RC 37716	C070 . 37716
☐ RC 37717	C070 . 37717
☐ RC 37724	C070 . 37724
☐ RC 37727	C070 . 37727
☐ RC 37731	C070 . 37731
☐ RC 37732	C070 . 37732
☐ RC 37733	C070 . 37733
☐ RC 37743	C070 . 37743
☐ RC 37754	C070 . 37754
☐ RC 37755	C070 . 37755
☐ RC 37809	C070 . 37809
☐ RC 37810	C070 . 37810
☐ RC 37811	C070 . 37811
☐ RC 37813	C070 . 37813
☐ RC 37824	C070 . 37824
☐ RC 37825	C070 . 37825
☐ RC 37827	C070 . 37827
☐ RC 37844	C070 . 37844
☐ RC 37850	C070 . 37850
☐ RC 37857	C070 . 37857
☐ RC 37863	C070 . 37863
☐ RC 37864	C070 . 37864
☐ RC 37866	C070 . 37866
☐ RC 37870	C070 . 37870
☐ RC 37871	C070 . 37871
☐ RC 37872	C070 . 37872
☐ RC 37874	C070 . 37874

Adults–Order Form Part 3

Talking Book Topics
March–April 1995

Name _____

Address _____

City _____

State _____ ZIP _____

Telephone ( ) _____
(optional)

For Postage-Free Mailing

1. Complete order form and enclose in an envelope.
2. Do not seal envelope. Tuck the flap in.
3. Address envelope to your cooperating library.
4. In place of stamp, write "Free Matter for the Blind or Handicapped."

Cassettes Fiction (continued)

Book Number	Office Use Only
☐ RC 37881	C070 · 37881
☐ RC 37882	C070 · 37882
☐ RC 37883	C070 · 37883
☐ RC 37888	C070 · 37888
☐ RC 37889	C070 · 37889
☐ RC 37894	C070 · 37894
☐ RC 37898	C070 · 37898
☐ RC 37908	C070 · 37908
☐ RC 37917	C070 · 37917
☐ RC 37939	C070 · 37939
☐ RC 37961	C070 · 37961
☐ RC 37963	C070 · 37963
☐ RC 37964	C070 · 37964
☐ RC 37970	C070 · 37970
☐ RC 38008	C070 · 38008
☐ RC 38009	C070 · 38009
☐ RC 38010	C070 · 38010
☐ RC 38012	C070 · 38012
☐ RC 38018	C070 · 38018
☐ RC 38019	C070 · 38019
☐ RC 38024	C070 · 38024

Book Number	Office Use Only
☐ RC 38025	C070 · 38025
☐ RC 38027	C070 · 38027
☐ RC 38030	C070 · 38030
☐ RC 38035	C070 · 38035

Children–Order Form

Talking Book Topics
March–April 1995

Name _____

Address _____

City _____

State _____ ZIP _____

Telephone ( ) _____
(optional)

For Postage-Free Mailing

1. Complete order form and enclose in an envelope.
2. Do not seal envelope. Tuck the flap in.
3. Address envelope to your cooperating library.
4. In place of stamp, write "Free Matter for the Blind or Handicapped."

Cassettes Nonfiction

Book Number	Office Use Only
☐ RC 37546	C070 . 37546
☐ RC 37559	C070 . 37559
☐ RC 37590	C070 . 37590
☐ RC 37657	C070 . 37657
☐ RC 37660	C070 . 37660
☐ RC 37837	C070 . 37837
☐ RC 37842	C070 . 37842
☐ RC 37849	C070 . 37849
☐ RC 37851	C070 . 37851
☐ RC 37887	C070 . 37887
☐ RC 37895	C070 . 37895
☐ RC 37969	C070 . 37969
☐ RC 37971	C070 . 37971
☐ RC 37979	C070 . 37979
☐ RC 37981	C070 . 37981
☐ RC 37982	C070 . 37982
☐ RC 38023	C070 . 38023
☐ RC 38048	C070 . 38048
☐ RC 38103	C070 . 38103

Cassettes Fiction

Book Number	Office Use Only
☐ RC 37176	C070 . 37176
☐ RC 37359	C070 . 37359
☐ RC 37527	C070 . 37527
☐ RC 37531	C070 . 37531
☐ RC 37539	C070 . 37539
☐ RC 37644	C070 . 37644
☐ RC 37668	C070 . 37668
☐ RC 37710	C070 . 37710
☐ RC 37726	C070 . 37726
☐ RC 37748	C070 . 37748
☐ RC 37774	C070 . 37774
☐ RC 37834	C070 . 37834
☐ RC 37835	C070 . 37835
☐ RC 37841	C070 . 37841
☐ RC 37862	C070 . 37862
☐ RC 37879	C070 . 37879
☐ RC 37902	C070 . 37902
☐ RC 37903	C070 . 37903
☐ RC 37962	C070 . 37962
☐ RC 37990	C070 . 37990
☐ RC 38015	C070 . 38015

Book Number	Office Use Only
☐ RC 38021	C070 . 38021
☐ RC 38022	C070 . 38022
☐ RC 38028	C070 . 38028
☐ RC 38034	C070 . 38034
☐ RC 38040	C070 . 38040
☐ RC 38105	C070 . 38105

Foreign Language Books–Order Form

Talking Book Topics
March–April 1995

Name _____

Address _____

City _____

State _____ ZIP _____

Telephone ( ) _____
(optional)

Spanish

Book Number	Office Use Only
☐ RC 37346	C070 . 37346
☐ RC 37347	C070 . 37347
☐ RC 37348	C070 . 37348
☐ RC 37694	C070 . 37694
☐ RC 37695	C070 . 37695
☐ RC 37696	C070 . 37696
☐ RC 37703	C070 . 37703

For Postage-Free Mailing

1. Complete order form and enclose in an envelope.
2. Do not seal envelope. Tuck the flap in.
3. Address envelope to your cooperating library.
4. In place of stamp, write "Free Matter for the Blind or Handicapped."

☆ U.S. GOVERNMENT PRINTING OFFICE: 1995 387-838/00031

Subscription Information

Talking Book Topics is available in large-print, cassette, and flexible-disc editions. If you wish to make changes in your current subscription, mail the subscription request form below to your cooperating library. Attach the address label from the back cover to this form in the box provided, fill out the form, and enclose the form with the address label in an envelope addressed to your cooperating library.

To change or correct your name or address shown on the address label, print your name or address clearly in the spaces provided and attach the address label from the back cover.

Subscription Request Form

Attach label from back cover

Fill in only if there are any changes

Name _____

Address _____

City _____ State _____ Zip _____

Telephone (_____) _____
(optional)

☐ Cancel large-print edition, *Talking Book Topics*

☐ Change my subscription from large-print edition to cassette edition, *Talking Book Topics*

or

☐ Change my subscription from large-print edition to flexible-disc edition, *Talking Book Topics*

Talking Book Topics
CMLS
P.O. Box 9150
Melbourne, FL 32902-9150

March - April 1995
Volume 61, Number 2

Free Matter for the
Blind or Handicapped

MULHOMDO LC#8 TBT2 1
MARY E. MULHOLLAN
AMERICAN FOUNDATION FOR THE B S
15TH 2 16TH STREET
NEW YORK NY 10011

AMER015 100110315 1C94 03/31/95
NOTIFY SENDER OF NEW ADDRESS
:AMERICAN FOUNDATION FOR THE BLIND
11 PENN PLZ STE 300
NEW YORK NY 10001-2018

3/16/95:CA552

Talking Book Topics

ISSN 0039-9183

May-June 1995

National Library Service for the Blind and Physically Handicapped

The Library of Congress

Talking Book Topics is published bimonthly in large-print, cassette, and disc formats and distributed free to blind and physically handicapped individuals who participate in the Library of Congress free reading program. It lists recorded books and magazines available through a national network of cooperating libraries and covers news of developments and activities in library services.

The annotated list in this issue is limited to titles recently added to the national collection, which contains thousands of fiction and nonfiction titles, including classics, biographies, gothics, mysteries, and how-to and self-help guides. To learn more about the wide range of books in the national collection, readers may order catalogs and subject bibliographies from cooperating libraries. Librarians can check other resources for titles and answer requests for special materials.

For subscription changes, complete the form located on the inside back cover and mail it to your local cooperating library. To order books, contact your local cooperating library. Correspondence regarding editorial matters should be sent to: Publications and Media Section, National Library Service for the Blind and Physically Handicapped, Library of Congress, Washington, DC 20542.

Library of Congress, Washington 1995

Library of Congress
Catalog Card Number 60-46157
ISSN 0039-9183

Printed using recycled paper.

Talking Book Topics

May–June 1995
Volume 61, Number 3

Contents

In Brief i

Books for Adults
Discs–Nonfiction 1
Discs–Fiction 2
Cassettes–Nonfiction 4
Cassettes–Fiction 21

Books for Children
Cassettes Nonfiction 41
Cassettes Fiction 44

Foreign Language Books
Spanish 50

Talking Book Magazines 51

Index
Talking Books Discs 53
Talking Book Cassettes 54

Order Forms
Books for Adults 73
Books for Children 79
Foreign Language Books 81

In Brief

Letter from National Advisory Group

The members of the National Advisory Group on Collection-Building Activities wish to thank our fellow patrons and librarians for their input on the National Library Service for the Blind and Physically Handicapped (NLS) program. Please be assured that your ideas and suggestions were thoroughly discussed and incorporated into the recommendations that the committee made during its deliberations on September 21–23, 1994.

Implementation of a suggestion for an addition of a certain book is a time-consuming process because NLS must purchase the book, obtain copyright persion, and award a production contract. Do not let these time constraints dissuade you from making suggestions.

The NLS National Advisory Group represents you. Please continue to assist us by contacting committee members or NLS collection development staff with your suggestions. Input from patrons is a key ingredient in the success of our program. The group meets again at NLS on September 20–22, 1995.

Members of the National Advisory Group on Collection-Building Activities

Representatives from consumer organizations

American Council of the Blind
Mr. Paul Edwards
170 Northeast 123 Street
North Miami, FL 33161

Blinded Veterans Association
Mr. Eddie Walker
3046 Linewood Road NW
Roanoke, VA 24017

National Federation of the Blind
Ms. Sandra Halverson
403 West 62nd Terrace
Kansas City, MO 64113

Reader-at-large representatives

Midlands Region—Includes the following: Iowa, Illinois, Indiana, Kansas, Michigan, Minnesota, Missouri, Ohio, Oklahoma, and Wisconsin

Ms. Jana Schroeder
2436 Rugby Road
Dayton, OH 45406

Northern Region—Includes the following: Connecticut, Delaware, District of Columbia, Maine, Maryland, Massachusetts, New Hampshire, New Jersey, New York, Pennsylvania, Rhode Island, Vermont, and West Virginia

Ms. Kim Charlson
57 Grandview Avenue
Watertown, MA 02172

Southern Region—Includes the following: Alabama, Arkansas, Florida, Georgia, Kentucky, Louisiana, Mississippi, North Carolina, Puerto Rico, South Carolina, Tennessee, Texas, Virginia, and Virgin Islands

Mrs. Norma Krajczar
100 Noyes Avenue
Morehead City, NC 28557

Western Region—Includes the following: Alaska, Arizona, California, Colorado, Hawaii, Idaho, Montana, Nebraska, Nevada, New Mexico, North Dakota, Oregon, South Dakota, Utah, Washington, and Wyoming

Mrs. Cecilly Jacobsen
851 West Richards
Fallon, NV 89406

Newsstand

The following announcement may be of interest to readers. The National Library Service for the Blind and Physically Handicapped reserves the right to publish announcements selectively, as space permits. Items mentioned, however, are not part of the NLS program, and their listing does not imply endorsement.

Drug Abuse Information. The National Clearinghouse for Alcohol and Drug Information has issued audio cassettes containing its most popular publications. The tapes are titled *Growing up Drug Free: A Parent's Guide; If Someone Close Has a Problem with Alcohol and Other Drugs; Moving Forward with Your Life; Tips for Teens: Cocaine/Crack, Hallucinogens, Inhalents, Smoking, Alcohol, Marijuana, and How Getting High Can Get You AIDS;* and *What You Can Do about Drug Use in America*. The cassettes are free to NLS patrons. To order call 1-800-729-6686 or (301) 468-2600. Order tapes by title.

Books for Adults

These books were recently sent to cooperating libraries. Books on flexible disc are labeled with the code FD and cassette books with the code RC. All disc books have been recorded to play at the speed of 8 rpm; the cassette books play at 15/16 ips. Cassette titles marked with a dagger (†) were produced earlier on flexible discs. To order disc or cassette books, fill out the order form and send it to your cooperating library.

Note: For the information of the reader, a notice may appear immediately following the book description to indicate occurrences of strong language, explicit descriptions of sex, or violence. The words "some" before any of these terms indicates an occasional or infrequent occurrence, as in "some strong language."

Discs Nonfiction

A Drinking Life: A Memoir FD 37931
by Pete Hamill
read by Chuck Benson
6 flexible discs
In the beginning, his Irish father did the drinking, and long before he was school age, Pete began to notice that "part of being a man was to drink." By his teen years, drink supplied the courage to overcome his sexual inhibitions. As his story progresses, the author drops out of high school, enrolls in an art class, marries and becomes a father, begins to write, and one day stops drinking. Strong language and explicit descriptions of sex. Bestseller 1994.

Love Can Build a Bridge FD 37934
by Naomi Judd
read by Pam Ward
11 flexible discs
Judd chronicles her path to country-music stardom, recounting early days when her poor Kentucky life had a soap-opera quality and tracing her singing career through major setbacks. When she formed a duo with her elder daughter, Wynonna, all was not harmonious, even though they won six Grammy awards. Finally, the Judds undertook a strenuous farewell tour before breaking up due to Naomi's liver disease. Bestseller 1993.

Leaving Home: A Memoir FD 37938
by Art Buchwald
read by Bob Askey
4 flexible discs
The veteran columnist recounts his penchant to make people laugh in spite of his joyless childhood. Buchwald talks about his mother, who entered a mental hospital shortly after he was born, and his father, who farmed the infant and three older girls out until he was able to make a home for his family, and then did not include his son. Orphanages, foster homes, and shelters were all the boy knew until he joined the marines. Bestseller 1993.

Soul Mates: Honoring the Mysteries of Love and Relationship FD 38122
by Thomas Moore
read by Bill Wallace
5 flexible discs
By the author of *Care of the Soul (RC 35802)*. Emphasizes relationships of all kinds. Drawing on literature, mythology, and theology for an understanding of the nature of intimacy, Moore suggests ways to enhance soul-to-soul relationships, including cultivation of the imagination and feelings. And he believes that concepts of soulful relationship can apply to the society of nations. Bestseller 1994.

Discs Fiction

Homeland FD 37815
by John Jakes
read by David Hartley-Margolin
23 flexible discs
Berlin street urchin Pauli Kroner dreams of being a painter and coming to America. At fourteen he arrives, makes his way to his uncle's home in Chicago, and changes his name to Paul Crown. A Kodak camera gives him a chance to put his artistic skills to work, and he becomes involved in Hollywood and the motion picture industry. Along the way, he falls in love with Julie Vanderhoff. Crown Family Chronicles. Some strong language. Bestseller 1993.

River God FD 37819
by Wilbur Smith
read by David Hartley-Margolin
13 flexible discs
Taita, a eunuch and chief slave to Lostris, daughter of Lord Intef, narrates this tale of Lostris and her loves. Lostris is in love with the respected warrior Tanus, who must battle the Hyksos invaders. But Lostris is forced by her father to marry Pharaoh Mamose. However, a forbidden tryst with Tanus results in the birth of Memnon, the next pharaoh. Violence and some descriptions of sex. Bestseller 1993.

The Wyndham Legacy FD 37930
by Catherine Coulter
read by Jill Ferris
8 flexible discs
Josephina Cochrane, the bastard child of the earl of Chase, is dubbed "the Duchess" by her cousin Marcus Wyndham, the future earl of Chase. Upon her father's death, she will become a true duchess. By the terms of his will, she and Marcus must marry to keep their inheritance and protect Chase Park. Otherwise their American cousins, who arrive looking for a mysterious treasure, will inherit. Some strong language and some descriptions of sex. Bestseller 1994.

The Rebel Bride FD 37932
by Catherine Coulter
read by Mary Woods
6 flexible discs
Katharine Brandon is a young girl from the country and not used to the ways of the "ton," but Julien St. Clair, earl of March, has fallen in love and plans to marry her. But Kate opposes marriage to any man. In fear, Kate flees to Paris, where Julien finds her, weds her, and takes her to Switzerland. There he learns the terrifying truth about why she wanted never to marry. Some strong language and some explicit descriptions of sex. Bestseller 1994.

Honor Bound FD 37933
by W.E.B. Griffin
read by Bob Askey
11 flexible discs
In October 1942, the Office of Strategic Services gives Marine lieutenant Clete Frade his next mission—commanding a three-man team to destroy a merchant vessel of neutral Argentina that is replenishing German submarines. Aside from his military ability and fluency in Spanish, Frade has another asset for this mission—a high-ranking Argentinean father he's never seen. Strong language and violence. Bestseller 1993.

A Dangerous Fortune FD 37935
by Ken Follett
read by Erik Sandvold
10 flexible discs
Windfield School, England, 1866. It was meant to be an escape from detention,

but it turned into tragedy when five young boys went swimming and one drowned. For the rest of their lives the remaining four, and a fifth schoolmate, would be linked by that event. Years later the truth about the accident threatens to come out when there is a struggle between England's two wealthiest banks —Pilasters and Greenbournes. Some descriptions of sex. Bestseller 1993.

Grand Passion FD 37936
by Jayne Ann Krentz
read by Yvonne Fair Tessler
7 flexible discs
Max Fortune is an unhappy man who has never known real love. When Jason Curzon, the closest thing he has to family, dies, Max goes in search of the paintings that Jason left him and that are now in the hands of one Cleo Robbins. But when Max arrives at Robbins's Nest Inn, Cleo knows nothing of the paintings—she just knows that Max fits the description of her ideal man. Some strong language and some explicit descriptions of sex. Bestseller 1994.

Private Pleasures FD 37937
by Lawrence Sanders
read by Bob Askey
4 flexible discs
Chemist Greg Barrow is working on a special military project to create a pill that will increase a soldier's aggressiveness. His coworker Marleen Todd is working on a perfume that will recreate the feeling of romance. Both Greg and Marleen are having family problems, but neither is prepared for the effect their creations will have on their lives. Some strong language. Bestseller 1994.

Fatal Cure FD 37945
by Robin Cook
read by Yvonne Fair Tessler
9 flexible discs
When the Wilsons finish their internships, they interview for positions in Bartlet, Vermont. Angela is immediately hired as a pathologist for Bartlet Community Hospital, and her husband David becomes an internist with the HMO that contracts with the hospital. But their new life quickly becomes nightmarish as patients begin dying for no reason and a corpse is uncovered in their basement! Strong language and violence. Bestseller 1993.

The Throat FD 38073
by Peter Straub
read by David Hartley-Margolin
14 flexible discs
Characters from both *Koko (RC 28035)* and *Mystery (RC 30711)* return to flush out a serial killer in Millhaven, Illinois. When murders occur that mimic the method used by a serial killer years before, one victim's husband turns to fellow Vietnam veteran and former Millhaven resident Tim Underhill for help. Flashbacks to the war and to Tim's childhood color his search for the killer. Strong language and violence. Bestseller 1993.

McNally's Caper FD 38074
by Lawrence Sanders
read by Chuck Benson
5 flexible discs
Archibald McNally, sole member of the Discreet Inquiries Department of McNally and Son, has been asked to investigate the disappearance of valuable items from the home of Griswold Forsythe II. Forsythe is certain it is an inside job because of the treasures that are missing.

As Archy investigates this well-known but somewhat wacko Palm Beach family, he uncovers a long-hidden scandal. Some strong language. Bestseller 1994.

The Celestine Prophecy: An Adventure FD 38075
by James Redfield
read by Erik Sandvold
5 flexible discs
The author embarks on a search for an ancient Peruvian manuscript that predicts a massive transformation in human society. He meets with resistance from government and church authorities in Peru, who attempt to suppress knowledge of the manuscript. He persists, however, discovering nine spiritual insights in separate encounters, beginning with the most common—an awareness of coincidences in life. Some strong language. Bestseller 1993.

The Alienist FD 38121
by Caleb Carr
read by Bob Askey
10 flexible discs
New York City, March 1896. John Moore, news reporter, is awakened at 2:00 a.m. by a request to report to the murder scene of a boy prostitute. Awaiting him is psychologist Dr. Laszlo Kreizler. They have been asked by Police Commissioner Theodore Roosevelt to create a psychological profile—unheard of in their day—of the killer. They will soon become haunted by the underworld and stalked by the murderer. Strong language and violence. Bestseller 1994.

A Case of Need FD 38123
by Jeffery Hudson
read by Chuck Benson
5 flexible discs
Michael Crichton, writing as Jeffery Hudson, offers a murder mystery and addresses the issue of abortion. Karen Randall, eighteen, daughter of a physician, dies on the operating table, and Dr. Arthur Lee, whom she had recently seen, is accused of her murder. But his close friend Dr. John Berry believes Lee is innocent. Berry's search for the truth takes him from Boston society to the drug underground. Some violence and strong language. Bestseller 1968.

Charade FD 38853
by Sandra Brown
read by Yvonne Fair Tessler
8 flexible discs
On October 10, 1990, three people die, and each one's heart becomes a transplant. Cat Delaney, TV soap opera star, is one of the recipients. After receiving her new heart, Cat also has a figurative change of heart. Now she lives in San Antonio and has a TV program, "Cat's Kids," where she talks about kids to adopt. But someone watching wants to reunite the heart and spirit of one of the donors. Strong language and explicit descriptions of sex. Bestseller 1994.

Cassettes Nonfiction

Curriculum Vitae: Autobiography RC 36586
by Muriel Spark
read by Mikel Lambert
2 cassettes
Author of poetry, criticism, short stories, biography, a children's book, drama, and nearly two dozen novels sketches her life up to publication of *The Comforters* in 1957. Born to a Jewish Scottish father and a Protestant English mother, Spark became a Catholic and dedicated her life to writing. She supplies details about school days and family, an early mar-

riage, and wartime work, and she says she is writing this book "to put the record straight." 1992.

Black Eagle Child: The Facepaint Narratives RC 36716
by Ray A. Young Bear
read by Bill Wallace
2 cassettes
An enhanced autobiography told in poetry and prose. Young Bear creates his alter ego in the character of Edgar Bearchild as he comes of age as a member of the Black Eagle Child Settlement. He relates the experiences of a Native American poet who must deal with issues such as Vietnam, drugs, discrimination, poverty, and alcoholism. Strong language and some descriptions of sex. 1992.

Europe in Our Time: A History, 1945–1992 RC 36766
by Walter Laqueur
read by Art Metzler
5 cassettes
A historian chronicles the political, social, and economic evolution of Europe from the beginnings of the Cold War in 1945 to the fall of Communism in 1989 to the emergence of a Western European Common Market in the 1990s. Critical periods such as German reunification, France after De Gaulle, Spain since Franco, the USSR under Gorbachev, and Eastern Europe after Communism are highlighted. 1992.

The Spanish Frontier in North America RC 36770
by David J. Weber
read by Lou Harpenau
5 cassettes
A history professor reviews Spanish exploration and colonization in North America during a three-hundred-year span that saw the forging of a Spanish empire from Florida to California. Weber focuses on the diverse aims of the Spanish colonizers, their relations with Native Americans, their conflicts with the English and French, and the continuing legacy of the Spanish presence in the United States. 1992.

Visions of Caliban: On Chimpanzees and People RC 36900
by Dale Peterson and Jane Goodall
read by Michael Kramer and Laura Giannarelli
4 cassettes
The authors explore the relationship between humans and chimpanzees, beginning with the first European contact with chimpanzees in the 1600s, which may have inspired Shakespeare's character Caliban in *The Tempest*. Since that time chimpanzees have fared little better than Caliban at the hands of humans, as attested by the disturbing evidence and case studies presented by the authors. 1993.

A Chorus of Stones: The Private Life of War RC 37016
by Susan Griffin
read by Susan McInerney
3 cassettes
The author examines the potential part that personal conflict plays in the history of warfare. Griffin uses a stream-of-consciousness style, autobiographical details, and the psychological workings of historical figures to illustrate her thesis that family lies lead to governmental denials, and together they form the basis of larger conflicts. 1992.

Capitol Games: Clarence Thomas, Anita Hill, and the Story of a Supreme Court Nomination RC 37059
by Timothy M. Phelps and Helen Winternitz
read by Ray Hagen
3 cassettes
The authors, journalists who report on Washington politics, provide an almost day-by-day account of the events leading to Thomas's confirmation as a Supreme Court justice. They discuss public and private negotiations and take to task those involved in the hearings; and they touch on such volatile issues as abortion and sexual harassment. 1992.

Haunts of the Black Masseur: The Swimmer as Hero RC 37162
by Charles Sprawson
read by Jamie Horton
2 cassettes
The swimming habits of various writers and artists throughout history (Johann Goethe, Lord Byron, Thomas Eakins, Tennessee Williams, and many more) and the swimming references that appeared in their work provide much of Sprawson's paean to the sport. The history of swimming, with emphasis on the British, is also discussed, as are some unusual record holders and the author's own swimming experiences. 1992.

Jesus RC 37168
by A.N. Wilson
read by Bill Wallace
2 cassettes
The author examines the Gospels and the findings of archaeologists and theologians to support his account of the life of Jesus. In so doing, Wilson separates the historical figure of the Jesus with Jewish roots from the Christ of Christianity, and concentrates on his interpretation of the former. He also presents some unorthodox conclusions about the apostle Paul and the Resurrection. 1992.

A Day in the Night of America RC 37178
by Kevin Coyne
read by Bob Askey
3 cassettes
Across America more than seven million people work the hours from midnight to dawn. Coyne spent many nights with some of them as he worked his way across America. He passed nighttime hours with eight Massachusetts herring fishermen, a Florida all-night talk-show host, a Federal Express crew in Memphis, a telephone operator at the Lands' End catalog center in Wisconsin, a few women at a Nevada bordello, and several Trappist monks in Utah. Some strong language. 1992.

Heartlands: A Gay Man's Odyssey across America RC 37595
by Darrell Yates Rist
read by Ray Foushee
4 cassettes
New York gay activist Rist traveled through the United States talking with homosexual men, visiting gay establishments, and comparing the experience of living in defined coastal gay communities to that of living as a rural, suburban, or impoverished gay man. The conversations and experiences of the men Rist meets are interspersed with his own observations. Strong language and explicit descriptions of sex. 1992.

Wheels and Waves: A Cruise, Ferry, River, and Canal Barge Guide for the Physically Handicapped RC 37601
by Genie and George Aroyan
read by Butch Hoover
2 cassettes
A high door sill for keeping water out is just one of the barriers to shipboard travel for those with physical handicaps. The authors (one well-traveled and paraplegic) give data about which cruises and boats (from large ships to small sailboats) are accommodating. They note the size of passageways, the availability of elevators and "handicapped" cabins, and the need for an attendant. 1993.

Leni Riefenstahl: A Memoir RC 37650
by Leni Riefenstahl
read by Suzanne Toren
5 cassettes
Self-portrait of the German filmmaker, screenwriter, photographer, director, producer, painter, dancer, and actress. Riefenstahl was also a friend of Hitler, although she refutes countless claims of Nazi collaboration. This account reveals her determination and describes her success in several different careers, as she overcomes controversy and professional jealousy. 1987.

Ten Million Steps: The Incredible Journey of Paul Reese, Who Ran across America—a Marathon a Day for 124 Days—at Age Seventy-three RC 37672
by Paul Reese and Joe Henderson
read by L.J. Ganser
2 cassettes
Paul Reese had run more than 103,000 miles before his wife, Elaine, retired and agreed to help him fulfill his dream of running across the country. Elaine and an RV provided Paul with homebaked snacks and water every few miles and a place to sleep and write this journal at night. They took no days off during the journey. 1993.

Big Blues: The Unmaking of IBM RC 37712
by Paul Carroll
read by Randy Atcher
3 cassettes
A *Wall Street Journal* writer, who covered the computer industry for seven years, writes about the tarnishing of the halo that once surrounded the International Business Machines Corporation. Carroll chronicles how the company, famous for its management and ability to make money, blew an early lead in the personal computer business, tracing the errors to human decisions and a profound inability to accept change. Some strong language. 1993.

Talk: NPR's Susan Stamberg Considers All Things RC 37734
by Susan Stamberg
read by Janis Gray
4 cassettes
The veteran of the air waves chronicles her involvement with "All Things Considered" from its beginning in 1971. Vietnam was uppermost in people's minds, and Stamberg's interviews with people like Dick Gregory started an afternoon addiction to radio. Then, after a brief hiatus, came "Weekend Edition" with a similar format—long conversations interspersed with commentary—and a sampling of her laugh. 1993.

Consciousness Explained RC 37735
by Daniel C. Dennett
read by Butch Hoover
5 cassettes
To explain how thoughts and feelings come from the brain, Dennett discusses the "various phenomena that compose

consciousness, showing how they are all physical effects of the brain's activities, how these activities evolved, and how they give rise to illusions about their own powers and properties." One of the experiments described involves a system that allows a subject who is blind to "see" via a camera and a tingling pixel grid on his back or stomach. 1991.

The Care of Reptiles and Amphibians in Captivity: Revised Third Edition RC 37736

by Chris Mattison
read by Kerry Cundiff
2 cassettes
General information on obtaining a reptile or amphibian, creating the proper environment, and keeping it healthy is supplemented by specific details and descriptions of a variety of species. Covers representatives of newts, salamanders, frogs, toads, crocodiles, alligators, turtles, tortoises, lizards, and snakes that range from the common to the unusual, including skinks, geckos, tree frogs, box turtles, and garter snakes. 1992.

The Omega Project: Near-Death Experiences, UFO Encounters, and Mind at Large RC 37740

by Kenneth Ring
read by John Polk
2 cassettes
A psychology professor specializing in near-death experiences (NDE), Ring studied the possible existence of encounter-prone personalities. His subjects included people who had NDE, those who said they had UFO encounters, and those with an interest in either phenomenon. Research methods, findings, and participants' statements are included. Some strong language. 1992.

Death and Dignity: Making Choices and Taking Charge RC 37745

by Timothy E. Quill
read by Butch Hoover
2 cassettes
Physician describes the decision-making process of one of his patients and his role in assisting her suicide. Quill reveals how he came to believe that medicine does not properly address the needs of the dying. He outlines alternative choices that he believes a patient can make in consultation with his or her doctor and argues for the need to challenge the status quo that makes one such choice an illegal act. 1993.

Rising in the West: The True Story of an "Okie" Family from the Great Depression through the Reagan Years RC 37747

by Dan Morgan
read by Randy Atcher
5 cassettes
In 1934, sixteen men, women, and children set off for "Californy" in Oca Tatham's pickup truck. Oca didn't let the "Okie" reputation hold him back. With a motto of "buy low, sell high" he began to peddle (potatoes, old ovens, plots of land) and became more and more successful. Morgan traces four generations of the transplanted fundamentalist family. 1992.

Highway 50: Ain't That America RC 37750

by Jim Lilliefors
read by Barry Bernson
2 cassettes
During the 1950s, U.S. Route 50 was touted as "America's Central Pleasure Route." For years, Lilliefors had driven under the sign in Ocean City, Maryland, that announced "Sacramento, California —3,073 miles." And one warm spring

morning he took to that road, rather than the one to work. He describes travels, people, and adventures as he followed a road originally mapped by George Washington and the westbound pioneers. Some strong language. 1993.

A Spirited Resistance: The North American Indian Struggle for Unity, 1745–1815 RC 37751

by Gregory Evans Dowd
read by Art Metzler
2 cassettes

Dowd describes how the twin notions that Native Americans should identify with each other and that they should associate the British colonist with evil led to a nativist struggle for a unified front against the colonists' expansion. Although nativism failed, the factions within the tribes that were against the uprising fared no better—they too were forced west. 1992.

Under Western Skies: Nature and History in the American West RC 37756

by Donald Worster
read by Lou Harpenau
3 cassettes

Worster, an environmental historian of the American West, is interested in "the history of people interacting with nature on the North American continent." Dismissing the agrarian myth of "a simple, rural people coming into a western country and creating there a peaceful productive life," Worster's eleven essays discuss aspects of what he refers to as the new western history. 1992.

Mexican Americans: The Ambivalent Minority RC 37757

by Peter Skerry
read by Roy Avers
4 cassettes

Political science professor Skerry describes and compares the attitudes and political approaches of the Mexican American communities in San Antonio, Texas, and Los Angeles, California. He believes that to successfully integrate, Mexican Americans must think of themselves, and be treated as, an ethnic immigrant group rather than an oppressed racial minority. 1993.

The Wind Won't Know Me: A History of the Navajo-Hopi Land Dispute RC 37758

by Emily Benedek
read by Kerry Cundiff
4 cassettes

In northern Arizona, the Hopi reservation is surrounded by the (now) much larger Navajo reservation. "Ownership" of much of the land originally decreed as Hopi in 1882 has become the subject of great controversy. Benedek gives a brief history of both tribes, describes the laws and lawsuits that have fueled the dispute and the government's handling of the ordeal, and depicts a year in the lives of those affected. 1992.

Dirty Money: BCCI, the Inside Story of the World's Sleaziest Bank RC 37760

by Mark Potts and others
read by Lou Harpenau
2 cassettes

Account of the Bank of Credit and Commerce International (BCCI) scandal by three journalists who covered the story from the first revelations. Founded as a commercial bank with idealistic principles in the Third World, BCCI quickly expanded its services worldwide. It soon appeared to be engaged in illegal activities with the blessings of friends in high places. 1992.

Fire in the Brain: Clinical Tales of Hallucination RC 37761
by Ronald K. Siegel
read by Ray Foushee
2 cassettes
In the 1960s, Siegel observed the similarities in the drug-induced hallucinations of his subjects and of himself. He presents studies of cases such as the musician who hears chimes she attributes to God and the woman who was raped after being drugged. Nondrug cases include an adolescent's imaginary friend and a prisoner-of-war's sensory deprivation. Strong language, some violence, and some explicit descriptions of sex. 1992.

Stolen Continents: The Americas through Indian Eyes since 1492 RC 37762
by Ronald Wright
read by Bruce Huntey
3 cassettes
Believing that although the past cannot be changed, what we make of it certainly can, Wright draws on the records of five complex Native American societies—the Aztecs of Mexico, the Maya of Guatemala and Yucatan, the Incas of Peru, the Cherokee of the southern United States, and the Iroquois of the Great Lakes—to describe an American history much different from that taught in 1990s' schools. 1992.

Over the Earth I Come: The Great Sioux Uprising of 1862 RC 37764
by Duane Schultz
read by Roy Avers
2 cassettes
In the summer of 1862 the Minnesota Sioux attack their neighboring white settlers. The vicious uprising is not unprovoked: The tribe has received ongoing unfair treatment by the government and traders and now faces near-starvation because of a late annuity payment. During an argument over whether they should steal a farmer's eggs, four braves dare each other to shoot him, and the war begins. Violence. 1992.

The Heart of the Sky: Travels among the Maya RC 37765
by Peter Canby
read by Lou Harpenau
3 cassettes
The author spent three years studying the Mayan people and walked, bused, and thumbed his way across Mexico and Central America learning about them. Canby's account is mainly of the contemporary Maya, though he provides historical information where pertinent. He stresses the Mayan worship system and shows how the Maya have maintained their culture in spite of conquerors' efforts to change them. Some strong language. 1992.

Only One World: Our Own to Make and to Keep RC 37766
by Gerard Piel
read by Art Metzler
3 cassettes
Stating that "we have not much more than a century to find our way to the steady-state adjustment of our appetites, as well as our numbers, to the finite dimensions of the planet and the vulnerable cycles of its biosphere," Piel, the creator of *Scientific American* magazine, asserts that speeding up the industrial revolution in underdeveloped countries is crucial. 1992.

Sacred Trusts: Essays on Stewardship and Responsibility RC 37768
edited by Michael Katakis
read by Butch Hoover
3 cassettes
Katakis defines stewardship as a way of seeing, thinking, and acting on this planet with underpinnings of honor, duty, and courage. Reflecting this idea are essays by thirty authors, including Wendell Berry, Gerald Vizenor, and Gary Paul Nabhan. In her contribution, Mary Catherine Bateson discusses the integral part death plays in both forests and families. Some strong language. 1993.

The Great Power-Line Cover-up: How the Utilities and the Government Are Trying to Hide the Cancer Hazard Posed by Electromagnetic Fields RC 37772
by Paul Brodeur
read by Butch Hoover
2 cassettes
Having exposed the dangers of asbestos in buildings, Brodeur now acts on his suspicions about the risks associated with electric substations and high-tension power lines. The author's research into potential problems involved utility company and government officials and victims, particularly children. 1993.

Immune Power: The Comprehensive Healing Program for HIV; Combining Holistic and Standard Medical Therapies into the Optimal Treatment Program for HIV RC 37775
by Jon D. Kaiser
read by Butch Hoover
2 cassettes
Dr. Kaiser combines nutritional and psychological support with standard medical practice to treat HIV-positive patients, including many with AIDS. In the program that he developed, Kaiser uses natural treatments such as relaxation techniques and herbs, emotional healing, and lab tests to document unusual success rates. 1993.

Profiles in Wisdom: Native Elders Speak about the Earth RC 37777
by Steven McFadden
read by Carole Jordan Stewart
2 cassettes
Fourteen essays resulting from interviews with Native American elders who were willing to speak about how sacred traditions and personal experiences influenced their lives. The author asked each person to share his or her ideas about living with respect for the Earth and in harmony with its inhabitants. The emphasis is on contemporary relationships and lessons to be learned when changes fail to reflect wisdom. 1991.

Thursday's Child Has Far to Go: A Memoir of the Journeying Years RC 37779
by Walter Laqueur
read by Roy Avers
3 cassettes
On a summer evening in the early 1960s, Laqueur returned to his hometown of Breslau, Germany—now the Polish city of Wrocaw. His visit inspired him to write this memoir. He recalls his childhood in Germany, the arrival of the Nazis and his narrow escape to Palestine, his life on a kibbutz, his years as a journalist, his witnessing of Israel's becoming a state, and, finally, his grand tour of Europe. 1992.

Sex, Art, and American Culture: Essays RC 37780
by Camille Paglia
read by Madelyn Buzzard
3 cassettes
Articles on popular culture, such as an

appreciation of Elizabeth Taylor and a plea to consider rock music an art form. Next are essays on sex, ranging from homosexuality to date rape. Paglia presents a series of "no-holds-barred" book reviews; an introduction to her *Sexual Personae (RC 34102)*; a tribute to a mentor, poet Milton Kessler; an analysis of academia; and, finally, an appendix on herself. Some strong language. 1992.

The Norton Book of Modern War RC 37781
edited by Paul Fussell
read by Fred Major
7 cassettes
From the first "modern" war, World War I, to the Asian wars in Korea and Vietnam, poems, articles, letters, reminiscences, and fiction reflect the mood of each era. Pieces range from the 1914 letter of a Scottish soldier to his father and John Dos Passos's 1938 article "Room and Bath at the Hotel Florida" to "Redeployment," Howard Nemerov's poem of postwar speculation, and the Vietnam War memoirs of Ron Kovic and Tim O'Brien. Violence. 1991.

The Promise of the New South: Life after Reconstruction RC 37783
by Edward L. Ayers
read by Mitzi Friedlander
6 cassettes
Comprehensive overview of the southern United States in the late nineteenth century. Professor Ayers draws on a broad range of historical research, exploring the human conflict caused by what had passed and what was to come—economically, politically, and socially. 1992.

The Misbegotten Son: A Serial Killer and His Victims; the True Story of Arthur J. Shawcross RC 37784
by Jack Olsen
read by Ray Foushee
4 cassettes
Reconstruction of crimes committed by Arthur John Shawcross. As an elementary school student, Shawcross already had a reputation for being an oddity and had been subjected to numerous psychiatric tests. Olsen recounts the murders perpetrated by Shawcross, his prison terms, and the inability of psychiatrists to discover the source of his problems. Violence and strong language. 1993.

Restoration: Congress, Term Limits, and the Recovery of Deliberative Democracy RC 37786
by George F. Will
read by John Richardson
2 cassettes
The author believes it is necessary to limit by constitutional amendment the number of terms legislators can serve. Such a restriction, he feels, would restore Congress to its rightful place as a deliberative body whose members are free to follow the dictates of conscience. Will cites historical examples of alleged abuses by long-term incumbents and suggests corrective action. 1992.

The Whole Ten Yards RC 37789
by Frank Gifford and Harry Waters
read by Jack Fox
2 cassettes
Gifford's long NFL career earned him a place in the Hall of Fame in 1977. His looks earned him modeling and acting jobs. And a combination of the two contributed to a long, successful career as a sports broadcaster. He discusses these facets and his personal life. Gifford, the

husband of the much-younger television host Kathie Lee, has grown children as well as two younger offspring. Some strong language. 1993.

The Cost of Talent: How Executives and Professionals Are Paid and How It Affects America RC 37793

by Derek Bok
read by John Richardson
3 cassettes
Bok asks why salaries of law partners, doctors, and corporate chief executives are at record levels while those of civil service and education professionals discourage graduates. He questions money's influence on career decisions, wealth's impact on social status, and the moral direction of a country that creates such disparity. His solutions reexamine the value of work. 1993.

Inner Time: The Science of Body Clocks and What Makes Us Tick RC 37794

by Carol Orlock
read by Pat McDermott
2 cassettes
Chronobiology reveals how life—the biology of all living things—explains our internal clocks. Orlock outlines the basic cycles of humans, dividing patterns into three categories: ultradian, or short periods; circadian, or the twenty-four-hour day; and infradian, or longer periods up to a lifetime. The author reflects on the ways that understanding our rhythms can promote a state of well-being. 1993.

The FBI: Inside the World's Most Powerful Law Enforcement Agency RC 37795

by Ronald Kessler
read by John Richardson
4 cassettes
While researching the Federal Bureau of Investigation for this book, the author requested a response to some questions that were forwarded to the Justice Department and resulted in the firing of FBI director William S. Sessions. Kessler's research also reveals an intimate look at FBI facilities, personnel, procedures, successes and failures, and hiring practices. 1993.

The Power of a Parent's Words: How You Can Use Loving, Effective Communication to Increase Your Child's Self-Esteem and Reduce the Frustrations of Parenting RC 37798

by H. Norman Wright
read by Andy Chappell
1 cassette
Family counselor Wright warns parents of the damage caused by verbally abusing children. He asks parents to explore why they had children and to analyze their parenting techniques. Turning to biblical proverbs for inspiration, Wright recommends methods to correct communication problems with offspring. 1991.

Come Here: A Man Overcomes the Tragic Aftermath of Childhood Sexual Abuse RC 37800

by Richard Berendzen and Laura Palmer
read by Butch Hoover
3 cassettes
Describes a former university president's path to recovery from sexual abuse. Berendzen's public life crumbles as his private one is revealed, and he must confront demons he has buried for decades. He recalls preadolescent abuse he denied until his downfall, when police traced his obscene phone calls, and discusses his rehabilitation. Some strong language. 1993.

A Special Kind of Hero: Chris Burke's Own Story RC 37803
by Chris Burke and Jo Beth McDaniel
read by John Polk
2 cassettes
Chris Burke, also known as Corky Thatcher, co-star of the ABC television series "Life Goes On," reveals how he succeeded in life despite having Down syndrome. His teachers, colleagues, and the Burke family talk about what it is like to live and work with Chris. 1991.

John Wayne, My Father RC 37804
by Aissa Wayne and Steve Delsohn
read by Kerry Cundiff
2 cassettes
The oldest daughter of John Wayne's third marriage offers this candid memoir of her screen-legend father. She chronicles the life of John Wayne from his birth in 1907 to his death of lung cancer in 1979. She contrasts Wayne's towering, macho screen image with the real-life person, describing her own mixed feelings toward her father and revealing a complex, yet loving portrait. Some strong language. 1991.

†I Took a Lickin' and Kept On Tickin' (and Now I Believe in Miracles) RC 37817
by Lewis Grizzard
read by Bob Askey
1 cassette
March 1993. Grizzard goes into the hospital for his third heart-valve replacement. But this time he "dies" during the procedure and remains in a coma for two weeks. Grizzard looks back on his life, that last valve replacement, his earlier surgical procedures, his trip to the Soviet Union, and childhood visits to the dentist, which still affect him today. Strong language. Bestseller 1993.

The Book of Virtues: A Treasury of Great Moral Stories RC 37818
edited by William J. Bennett
read by Janis Gray
6 cassettes
Collection of poems and stories from the Bible, from great authors, and from folklore which Bennett suggests can be used for teaching parents, teachers, students, and children about specific virtues. Topics include faith, self-discipline, compassion, responsibility, friendship, work, courage, honesty, and loyalty. Bennett introduces each section. Bestseller 1993.

Voices of the Jazz Age: Profiles of Eight Vintage Jazzmen RC 37856
by Chip Deffaa
read by Christopher Hurt
2 cassettes
Sam Wooding, Benny Waters, Joe Tarto, Bud Freeman, Jimmy McPartland, Freddie Moore, and Jabbo Smith reminisce with a jazz critic about their lives, focusing on their respective roles in creating the heyday of jazz in the 1920s. An essay on Bix Beiderbecke, who died in 1931, recognizes the importance of his short life in the history of jazz. 1990.

Judy Garland: The Secret Life of an American Legend RC 37900
by David Shipman
read by John Stratton
4 cassettes
The author, drawing heavily on remembrances by show business associates and friends, reveals the private life of one of Hollywood's most popular and multitalented performers. Shipman delves into family history, Garland's vaudeville debut as Frances "Baby" Gumm, the MGM years, her tumultuous romances, and the addictions that ultimately ended

her career and her life. Strong language. 1992.

Rooms in the House of Stone RC 37912
by Michael Dorris
read by Gordon Gould
1 cassette
Dorris visited Zimbabwe in 1992 as a board member of the Save the Children Foundation and witnessed the effects of starvation, disease, and seven years of drought. He says the people he met have lived through such bad conditions that nothing frightens them. This collection of short pieces, some of which were previously published in newspapers, combines journalism with a call to action. 1993.

Ordinary Time: Cycles in Marriage, Faith, and Renewal RC 37914
by Nancy Mairs
read by Nona Pipes
2 cassettes
Mairs's religious life has not been simple. As a child she was a Congregationalist, as a young adult she became an Episcopalian, and now she is a devout Catholic. She is also a feminist. These essays describe her spiritual journey, her attempt to reconcile Catholicism and feminism, her bouts of depression, her extramarital affairs, her battle with multiple sclerosis, and her husband's struggle with cancer. 1993.

The Last Old Place: A Search through Portugal RC 37916
by Datus C. Proper
read by Ed Blake
2 cassettes
Travel writer Jan Morris describes this book as "an easy friendship between a man and a nation." The man, Proper, spent years in the land wedged between the Atlantic and Spain. This account follows the path of the author and Adriano, his Portuguese friend, providing descriptions of places and people, and more about the myriad activities, buildings, history, and food that give Portugal its distinctive character. 1992.

†A Drinking Life: A Memoir RC 37931
by Pete Hamill
read by Chuck Benson
2 cassettes
In the beginning, his Irish father did the drinking, and long before he was school age, Pete began to notice that "part of being a man was to drink." By his teen years, drink supplied the courage to overcome his sexual inhibitions. As his story progresses, the author drops out of high school, enrolls in an art class, marries and becomes a father, begins to write, and one day stops drinking. Strong language and explicit descriptions of sex. Bestseller 1994.

†Love Can Build a Bridge RC 37934
by Naomi Judd
read by Pam Ward
4 cassettes
Judd chronicles her path to country-music stardom, recounting early days when her poor Kentucky life had a soap-opera quality and tracing her singing career through major setbacks. When she formed a duo with her elder daughter, Wynonna, all was not harmonious, even though they won six Grammy awards. Finally, the Judds undertook a strenuous farewell tour before breaking up due to Naomi's liver disease. Bestseller 1993.

†Leaving Home: A Memoir RC 37938
by Art Buchwald
read by Bob Askey
2 cassettes
The veteran columnist recounts his penchant to make people laugh in spite of

his joyless childhood. Buchwald talks about his mother, who entered a mental hospital shortly after he was born, and his father, who farmed the infant and three older girls out until he was able to make a home for his family, and then did not include his son. Orphanages, foster homes, and shelters were all the boy knew until he joined the marines. Bestseller 1993.

The Handy Science Answer Book
RC 37965
by Science and Technology Department, Carnegie Library of Pittsburgh
read by Jake Williams
5 cassettes
Collection of answers "to some of the mysteries of daily life." Addressed are a wide variety of topics of a scientific or technological nature including space, transportation, weather, communications, animals, and plants. Examples of questions are "Is glass a liquid or a solid?" "Why are eye transplants not available?" "How much data can a floppy disk hold?" and "How is the date for Easter determined?" 1994.

Get Your Tongue out of My Mouth, I'm Kissing You Good-bye RC 37995
by Cynthia Heimel
read by Martha Harmon Pardee
1 cassette
Collection of thirty-six short pieces that express exactly what humorist Heimel thinks about such topics as men, birth control, owning pets, raising a son, high school reunions, the fashion industry, the theory of evolution, welfare, and life in Los Angeles versus life in New York. Strong language and some descriptions of sex. 1993.

The New Age: Notes of a Fringe Watcher
RC 38011
by Martin Gardner
read by Ronald B. Meyer
2 cassettes
Columns, mostly from the *Skeptical Inquirer*, critique pseudoscience and other paranormal trends. Topics include channeling, psychic surgery, astronomy, prime-time preachers, the third eye, and Shirley MacLaine's fascination with reincarnation. Gardner's essays are part exposé and part entertainment. 1988.

The Water Is Wide RC 38036
by Pat Conroy
read by Robert Sams
2 cassettes (Reissue)
An account of the year that the author spent teaching eighteen fifth- through eighth-grade African American children in an ill-equipped two-room school on Yamacraw Island, off the South Carolina coast, and the public fight with the school board that cost him his job. For junior and senior high and older readers. 1972.

Native Stranger: A Black American's Journey into the Heart of Africa
RC 38037
by Eddy L. Harris
read by Bob Moore
2 cassettes
Stressing that he does not consider himself African, Harris, a black American writer, still has enough curiosity about the continent to spend a year traveling through it. The experience, for the most part, is not a pleasant one. At the journey's end a frustrated Harris thanks a white man for the fact that his ancestors had taken Harris's away from Africa. 1992.

Adam Clayton Powell, Jr.: The Political Biography of an American Dilemma RC 38043
by Charles V. Hamilton
read by Gary Telles
4 cassettes
Hamilton argues that Powell fused a complex mix of temperament and tactics into a discomforting leadership of black protest that exposed the gap between America's ideals and practices. He probes Powell's rise and fall, from his 1930s tenure as a New York City councilman and his 1944 election to the U.S. Congress to his expulsion from the House in 1967 and his 1970 election defeat. 1991.

InfoCulture: The Smithsonian Book of Information Age Inventions RC 38047
by Steven Lubar
read by K.D. Henry
4 cassettes
A museum curator at the Smithsonian takes the reader on a guided tour of popular inventions, explaining how they work, how they are used, and how they may affect our daily lives. Lubar traces the historical development of technology important to American culture, business, and science. He focuses on communications, entertainment, and information processing and on projects that we might expect in the future. 1993.

You Can't Put No Boogie-Woogie on the King of Rock and Roll RC 38050
by Lewis Grizzard
read by Gregory Gorton
2 cassettes
The southern writer provides a collection of his syndicated columns. Most are humorous, poking fun at celebrities, fellow southerners, and himself. On a more serious note, Grizzard eulogizes loved ones, condemns rapists, and flaunts his patriotism, whether discussing the Gulf War or defending Barbara Bush. Strong language. 1991.

Stubborn Twig: Three Generations in the Life of a Japanese American Family RC 38054
by Lauren Kessler
read by Mary Kane
3 cassettes
Joining his issei brothers in 1904, young Masuo soon became Americanized. He sent for and married a childhood acquaintance and became a prosperous businessman with a large family. But the treatment of the issei and their families after Pearl Harbor destroyed Masuo's life. He eventually killed himself, leaving his children and grandchildren to struggle with his legacy. 1993.

Daniel Boone: The Life and Legend of an American Pioneer RC 38055
by John Mack Faragher
read by Robert Sams
3 cassettes
Biography of a frontiersman whose accomplishments have been the subject of conflicting legends for more than two centuries. Faragher draws on Boone's autobiographical accounts of his adventures, the public record, folklore, and the writings of nineteenth-century historians. Acknowledging his debt to sources, the author questions suspicious facts and explores the social milieu of the period that helped to create the folk hero. 1992.

Case Closed: Lee Harvey Oswald and the Assassination of JFK RC 38062
by Gerald Posner
read by Rick Foucheux
4 cassettes
An investigative reporter/lawyer examines the evidence, literature, and

theories about President Kennedy's assassination, the life of Oswald, and the opportunities of Jack Ruby. He explores the findings of numerous investigations (including the Warren Commission and the House Select Committee), testimonies, and technological enhancements of evidence and concludes that Oswald acted alone. Bestseller 1993.

Writing past Dark: Envy, Fear, Distraction, and Other Dilemmas in the Writer's Life RC 38063

by Bonnie Friedman
read by K.D. Henry
1 cassette
The author looks at the emotional side of a writer's life. Friedman, who has taught writing and thought a great deal about how writers become successful, takes a journey inward in search of answers to questions about envy, the loneliness of the profession, falling silent, writing about the living, the need for perfection, taking risks, and the idea of success. 1993.

A Short History of the American Revolution RC 38065

by James L. Stokesbury
read by Ben Mast
2 cassettes
Describes and interprets the American Revolution from the perspective of both the Americans and the British. Stokesbury begins with the series of conflicts that eventually ignited the war in Lexington. His account continues with a survey of the military and political events and the social issues that complicated the cause over a course of eight years, turning the thirteen colonies into independent, united states. 1991.

Living Well with Parkinson's RC 38067

by Glenna Wotton Atwood and Lila Green Hunnewell
read by Lynn Schrichte
2 cassettes
A Parkinson's patient's personal experiences with the disease. The authors offer practical advice for coping with the frustrations that accompany Parkinson's, along with suggestions for getting proper nutrition and exercise. They outline available medical care and include appendixes listing self-help organizations, information and referral centers, and sources of useful items. 1991.

All Politics Is Local and Other Rules of the Game RC 38071

by Tip O'Neill and Gary Hymel
read by David Hilder
1 cassette
A former Speaker of the House of Representatives draws on his half century of public service to explain what goes on behind the scenes. O'Neill recounts the rules of the political process from getting elected to serving constituents in this collection of advice and anecdotes. 1994.

The Era: 1947–1957; When the Yankees, the Giants, and the Dodgers Ruled the World RC 38108

by Roger Kahn
read by Art Metzler
3 cassettes
Author of *The Boys of Summer (RC 16430)* recreates a period when baseball was dominated by three New York teams. "The Era" began with Jackie Robinson breaking the racial barrier. The World Series was all but confined to the local subway system. Yogi Berra, Willie Mays, and Mickey Mantle became stars. And there was no end in sight until

the Dodgers and Giants moved out West. Strong language. 1993.

Coping with Low Vision RC 38113
by Marshall E. Flax and others
read by Kerry Cundiff
1 cassette
Information for everyone coping with visual impairment, including friends, family, and caregivers. The term "low vision" is defined, and an analysis of the visual system is given. Topics such as diseases, optical aids, mobility, and myths and feelings about visual impairment are discussed. Almost half the book is devoted to resources for coping with vision loss and answers to common questions and concerns. 1993.

Toni Morrison RC 38128
by Wilfred D. Samuels and Clenora Hudson-Weems
read by Peter Johnson
2 cassettes
Literary study of the fiction of the Nobel Prize-winning author. Examines five novels in chronological order, ending with the Pulitzer Prize-winning *Beloved (RC 26026)*. The authors analyze Morrison's use of African American folklore, history, and elements of communal life to create characters in search of wholeness and authentic experience. Includes biographical information and a bibliography. 1990.

Miles Away: A Walk across France RC 38191
by Miles Morland
read by James DeLotel
2 cassettes
In 1989 Miles Morland gave up his high-pressure job in the London office of a Wall Street firm—with no specific plans for the future. His wife Guislaine, whom he had divorced and remarried, suggested they walk across southern France. Morland recounts their preparations for the trip, their blistering trek, the French history they learned, the side trips they made, and their delight in being together. Some strong language. 1992.

Pushed Back to Strength: A Black Woman's Journey Home RC 38193
by Gloria Wade-Gayles
read by Carole Jordan Stewart
2 cassettes
Collection of autobiographical essays, which Wade-Gayles prefers to call "rememberings." Her journey is one of memory and emotion as she recalls how her life has been shaped by her family and the people around her. Includes her childhood in Memphis in the 1940s through her work as a civil rights activist up to her present career as a poet and professor of English and women's studies. Some strong language. 1993.

Staying Put: Making a Home in a Restless World RC 38205
by Scott Russell Sanders
read by Butch Hoover
1 cassette
Asserting that people can only be adequate to Earth if they are adequate to their neighborhoods, literature professor Sanders stresses the importance of having a place to call home. With no remaining childhood home to return to, Sanders describes the joy he felt in developing a true homeplace in an old Indiana house. In other chapters he steps back to address broader issues of settling down on planet Earth. 1993.

Food of the Gods: The Search for the Original Tree of Knowledge; a Radical History of Plants, Drugs, and Human Evolution RC 38216
by Terence McKenna
read by Bruce Huntey
2 cassettes
An ethnobotanist asserts that the adventure of self-understanding depends on an environment plentiful in mental states that occur by an act of will and that "only a recovery of the relationship that we evolved with nature through use of psychoactive plants . . . can offer hope of a humane and open-ended future." Chronicles the history of substance use. 1992.

Without Sin: The Life and Death of the Oneida Community RC 38243
by Spencer Klaw
read by Janis Gray
3 cassettes
In 1848 John Humphrey Noyes founded the Oneida Community in upstate New York as an experiment in utopian living. The community of about 300 persons lasted until 1880. One of Oneida's distinctive aspects was its concept of complex marriages in which men and women continually changed partners and children were raised by the community. One of the Oneida businesses is the silverware company that bears its name. 1993.

Acts of Faith: Daily Meditations for People of Color RC 38262
by Iyanla Vanzant
read by Bob Moore
2 cassettes
Daily meditative statements that Vanzant hopes will "assist the children of the earth in the redevelopment of their minds, bodies, and spirits." Divided into sections on self, world, others, and money and abundance, the book includes quotations from the Bible and Yoruba proverbs, as well as from persons such as Maya Angelou, Les Brown, James Baldwin, and Marvin Gaye. 1993.

Eight Little Piggies: Reflections in Natural History RC 38269
by Stephen Jay Gould
read by Gary Telles
4 cassettes
Thirty-one essays from "This View of Life," the author's monthly column in *Natural History*. Gould muses on scientific topics, such as the changing interpretations of evolutionary biology and the rapid extinction of countless creatures. And he ponders mysteries as diverse as the precocious musical genius of Mozart and the subterranean habits of Spalax ehrenbergi, a blind mole. Bestseller 1993.

Next Time, She'll Be Dead: Battering and How to Stop It RC 38272
by Ann Jones
read by Molly Wise
2 cassettes
A study of the institutions and attitudes that foster the problem of domestic violence in America. The author cites cases that show that women are deprived of their right to freedom from physical harm. She suggests what the media, the schools, the churches, the legal system, the healthcare system, and all citizens can do to end the violence and to ensure zero tolerance for men who perpetrate such crimes. Violence. 1994.

If Blindness Comes RC 38282
edited by Kenneth Jernigan
read by Gary Telles
1 cassette
Defining a "blind person" as one who has to develop so many alternative tech-

niques as to substantially alter the patterns of living, this guide encourages the newly blind to ask "How can I do it?" rather than "Can I do it?" The history and purpose of the National Federation of the Blind are discussed as are other available services, programs, devices, and employment information. 1994.

The Prosperous Few and the Restless Many RC 38284
by Noam Chomsky
read by Barrett Whitener
1 cassette
Based on interviews with this author of several books on contemporary issues. Chomsky contends that the globalization of the economy will result in the internationalization of power. He predicts that NAFTA will harm low-level workers, will debase environmental standards, and will be a bonanza for investors. Some of the other topics that he comments on are food distribution, Israel, India, and racism. 1993.

Standing on One Foot RC 38289
edited by Kenneth Jernigan
read by Scott Sedar
1 cassette
Nine essays by blind adults relating experiences regarding their blindness. Kenneth Jernigan writes about the pitfalls of social conditioning and of accepting the public's mistaken ideas of a blind person's limitations. Marc Maurer describes becoming a father for the first time, and Gwen Nelson offers her experience as a juror. 1994.

Butter Busters: The Cookbook RC 38347
by Pam Mycoskie
read by Jill Ferris
4 cassettes
Former yo-yo dieter Mycoskie has converted to low-fat eating coupled with aerobic exercising. She discusses both factors in relation to weight loss and shares her methods of keeping her fat intake between 10 and 20 percent of the calories she consumes. Along with an extensive shopping guide for low-fat ingredients and brand-name products, Mycoskie provides recipes for all types of dishes and calculates the percentage of fat for each. Bestseller 1994.

Union Catalog Online: SCORPIO Files BPHP and BPHI; a Search Guide RC 38507
by National Library Service for the Blind and Physically Handicapped
read by David Impastato
1 cassette
Manual for users of BPHP and BPHI files found in the SCORPIO on-line retrieval system at the Library of Congress. Provides directions for signing on and off the system; basic commands; suggestions for browsing, selecting, searching, and retrieving information; and keys to language codes and to codes for agencies with listings in the Union Catalog. 1994.

Cassettes Fiction

Mary Queen of Scotland and the Isles: A Novel RC 36369
by Margaret George
read by Mary Kane
9 cassettes in 2 containers
James V of Scotland takes to his bed on learning that both sons are dead and his wife has given birth to a girl. Six days later, the baby becomes Mary Queen of Scots. Follows Mary's life through days in France where she is raised with her betrothed, marries, and ascends the French throne. Returning to Scotland

she later flees to England, where she meets not sanctuary, but captivity and death. 1992.

Intruder in the Dust RC 37027
by William Faulkner
read by Grover Gardner
2 cassettes
Classic novel by a Nobel Prize-winning author about Lucas Beauchamp, an elderly African American of immense dignity who is in a Mississippi jail charged with the murder of Vinson Gowrie, a white man. A mob assembles in anger, while evidence to prove Lucas's innocence is collected by two sixteen-year-old youths, one white and one African American, and an elderly, aristocratic spinster. 1948.

Alas, Babylon RC 37180
by Pat Frank
read by Erik Sandvold
2 cassettes (Reissue)
The telegram from his brother ended with "Alas, Babylon." Thus Randolph Bragg knew that a nuclear bomb was about to be dropped on America. A vivid and realistic account of life in America as it might be if there were to be a small nuclear war. For high school and adult readers. 1959.

The Holy Thief: The Nineteenth Chronicle of Brother Cadfael RC 37183
by Ellis Peters
read by Bob Askey
2 cassettes
After the Ramsey monastery is destroyed by marauders, Brother Cadfael offers temporary shelter to unfortunate fellow monks. The visitors busily solicit help to rebuild their abbey, yet when a storm threatens the abbey at Shrewsbury, willingly assist their hosts. But after the monks depart, the disappearance of the remains of Saint Winifred is discovered, and Brother Cadfael must deal with the thief, tragedy, and deception. 1992.

World of Silence RC 37242
by Don Coldsmith
read by David Palmer
2 cassettes
Possum, the infant son of Otter Woman and Walking Horse, is left deaf by a disease. He never learns to speak, and his people give him the name Speaks-Not. Despite this disability, he teaches himself to be a successful hunter, earning the name Hunts-Alone. Marriage and children bring happiness for a time, but fate has determined he will end his life in loneliness and isolation. Sequel to *The Traveler (RC 37230)*. 1992.

Raptor RC 37338
by Gary Jennings
read by James DeLotel
8 cassettes
Narrative of Thorn, a Goth, translated from his original Latin. Thorn, a "man-maiden," spent his childhood first in a monastery and then in a convent. The story takes him from the time of his first sexual awakenings, through his journey across Europe with the woodsman Wyrd and Thorn's eagle, to his work as a field marshal for Theodoric, king of the Ostrogoths. Violence, strong language, and explicit descriptions of sex. 1992.

Taste: A 1934 Chateau Branaire-Ducru Tainted! RC 37383
by Roald Dahl
read by John Lescault
1 cassette
Richard Pratt, president of the Epicures, is a dinner guest at the London home of Mike Schofield and his wife. Louise, the Schofield's daughter, and the narrator

and his wife are also present. Pratt and the host frequently propose a little betting game over the name and vintage of the wine, but tonight the odds are extremely high and the reputation of the expert is at stake. 1951.

Trial by Fire RC 37388
by Harold Coyle
read by Roy Avers
4 cassettes
Second Lieutenant Nancy Kozak's first day as a combat officer at Fort Hood, Texas, is the same day Mexican President Montalvo dies in a fiery plane crash. That event triggers a Mexican revolution that turns the United States-Mexican border into a combat zone. Drug lord Hector Alamán has started the revolution, but Kozak and others will be involved as U.S. diplomats work to avoid all-out border war. Some violence, strong language, and some descriptions of sex. 1992.

The Red Horseman RC 37616
by Stephen Coonts
read by Chuck Benson
3 cassettes
Because of a message given to his assistant Toad Tarkington by a Mossad agent, Rear Admiral Jake Grafton of the Defense Intelligence Agency leaves his desk job behind and heads for Russia. His assignment is to make sure Soviet missiles do not fall into the hands of enemies in the Middle East—especially Saddam Hussein. But Jake seems to be the target of some CIA agents in the United States. Strong language. 1993.

Dangerous RC 37619
by Amanda Quick
read by Martha Harmon Pardee
3 cassettes
A twenty-five-year-old newcomer to London, Prudence Merryweather, is earning a reputation as an investigator of spectral phenomena. The supposedly ruthless playboy, the earl of Angelstone, takes an interest in the bespectacled, unfashionable Prue, partly because of his own secret hobby of solving crimes. When the duo are caught snooping, they escape suspicion by faking their betrothal. Some strong language, some violence, and explicit descriptions of sex. 1993.

†The Hope RC 37628
by Herman Wouk
read by David Hartley-Margolin
5 cassettes
Historical account of love and war amidst the three major conflicts of modern Israel's short history. Beginning with the 1948 War of Independence, continuing through the 1956 Suez War, and ending with the 1967 Six-Day War, the story centers around the lives of three people: Commander Zev Barak; Don Kishote, a young soldier who moves up through the ranks to commander; and Sam Pasternak of the Mossad. Strong language. Best-seller 1993.

Rebel: The Starbuck Chronicles, Volume 1 RC 37711
by Bernard Cornwell
read by Roy Avers
3 cassettes
After being cruelly tricked by an actress, Yale seminary student Nate Starbuck is abandoned in Virginia as the Civil War begins. Unable to face his righteous father, Nate is relieved to be taken in by a friend's father, Washington Faulconer, and untroubled that Faulconer is forming a legion of soldiers to fight the Union. Once again, though, the lust for a woman may land Starbuck in trouble. Strong language and violence. 1993.

Darkness and Light: Dragonlance Saga; Preludes, Volume 1 RC 37714
by Paul B. Thompson and
Tonya R. Carter
read by John Polk
3 cassettes
Solamnic Knight Sturm Brightblade, accompanied by Kitiara, a woman mercenary looking for work and adventure, heads north in search of his father. Hitching a ride on a flying ship piloted by eccentric gnomes, they find themselves thousands of miles above Krynn headed for an unknown adventure on Lunitari, the enchanted red moon. Prequel to *Kendermore (RC 37715)*. 1989.

Prize Stories 1993: The O. Henry Awards RC 37719
edited by William Abrahams
read by Fred Major
3 cassettes
Twenty-three short stories selected from American magazines for the seventy-third annual O. Henry Awards collection. Includes familiar names, such as Joyce Carol Oates and Charles Johnson. In the first-prize winner, "The Pugilist at Rest" by Thom Jones, a Vietnam veteran relives boot camp and recalls humiliations, atrocities, and how he got "Hey Baby" shipped out. Strong language. 1993.

Lust, Violence, Sin, Magic: Sixty Years of *Esquire* Fiction RC 37720
edited by Rust Hills and others
read by Jack Fox
5 cassettes
This selection of stories from the men's magazine *Esquire* contains some that have become famous, such as "The Snows of Kilimanjaro" by Ernest Hemingway and "The Things They Carried" by Tim O'Brien. Also includes stories by women such as Flannery O'Connor and Gail Godwin. Strong language, violence, and descriptions of sex. 1993.

The Collected Stories RC 37723
by Reynolds Price
read by David Palmer
5 cassettes
Fifty stories, set mainly in Price's native South, including two collections published in 1963 and 1970, as well as some new work. Price writes about people, as in "Bess Waters," born into slavery but as wise as anyone in the world. He writes about love and how it can bring both joy and pain, as in "A Dog's Death." And he writes about the mysteries that accompany a child into adulthood, as in "The Enormous Door." Some strong language. 1993.

The Shadow Man RC 37725
by Sofia Shafquat
read by Madelyn Buzzard
2 cassettes
Leslie Kovalsky, twenty-nine, is a paralegal, clips magazines, eats health food, runs along the California beach, and searches for herself and for love. She seems to get only sex and anxiety. Her circle of friends includes Paul, who is already married; Geoff, who has another girlfriend named Cornelia; and Kevin, her next-door neighbor. But it is Cornelia who will perhaps turn out to be her salvation. Some strong language and descriptions of sex. 1993.

The Male Cross-Dresser Support Group RC 37728
by Tama Janowitz
read by Carole Jordan Stewart
3 cassettes
New Yorker Pamela Trowel is striving not to be pulled under by her horrid apartment, strange sexual encounters,

and degrading advertising job when her life is disrupted by an odd little boy named Abdhul. Fighting to keep Abdhul, Pamela enters an even zanier existence featuring life on the run, a reappearing severed head, and some cross-dressing for both her and Abdhul. Some strong language, some violence, and some explicit descriptions of sex. 1992.

Certain Women RC 37730
by Madeleine L'Engle
read by Terry Hayes Sales
3 cassettes
Spending his final days on his boat, eighty-seven-year-old David Wheaton reminisces with his actress daughter Emma and his latest wife about his own acting career and colorful personal life. He identifies with the much-married King David and regrets that Emma's estranged husband did not complete his play on the man in time for David to perform in it. Emma, in turn, remembers her own experiences in the extended family. Some strong language. 1992.

Riders of the Suwannee: A Cracker Western RC 37744
by Lee Gramling
read by John Polk
2 cassettes
Tate Barkley admits to having had his share of shooting scrapes and to being on the wrong side of the law a time or two, but he is basically good-hearted. He feels compelled to help when, upon his return to his Florida homeland, he encounters a young widow who has been targeted by the unscrupulous Caton gang. Feisty Eileen McClanahan refuses Barkley's assistance—until her children are in danger. Strong language and violence. 1993.

Rebel Powers RC 37746
by Richard Bausch
read by Ray Foushee
3 cassettes
Daniel Boudreaux, a Purple Heart Vietnam veteran, receives a dishonorable discharge from the air force and a two-year prison sentence for stealing government property. His wife, Connie, and his children, Lisa and Thomas, leave the base and take a train across country to live in a boarding house near the prison. But once the family is reunited, the real wounds caused by the war continue to fester. Strong language. 1993.

Ruin Creek RC 37753
by David Payne
read by Bruce Huntey
3 cassettes
Twelve-year-old Joey Madden frets over his parents' waning relationship while receiving solace from his easygoing but ailing grandparents. Meanwhile, his parents, May and Jimmy, reflect separately on the events that led them to this point in their marriage. Still teenagers when Joey was conceived, they shelved their dreams and plans and began a life that neither really wanted. Strong language and some explicit descriptions of sex. 1993.

Cold Times RC 37759
by Elizabeth Jordan Moore
read by Madelyn Buzzard
3 cassettes
The Rudge family moves around Maine as Jarvis looks for work. Although Jarvis is bitter, he and his wife Viola have enough love to extend to young, abandoned Freddie Hewitt. Meanwhile, Logan Pembroke, also growing up in poverty in rural Maine, has a horrible home life, which is reflected in his trou-

bled personality. Moore traces the lives of the two families, which merge when Logan sets his sights on Krista Rudge. Strong language and some violence. 1992.

***My Father's War* and Other Stories**
RC 37763
by Barton Sutter
read by Barry Bernson
2 cassettes
Stories told by men. In the title novella, a father recounts his experiences as a soldier in World War II to his sons, who had been Vietnam War protesters. The older man's tale forges a link among himself, his sons, and past warriors and peace lovers. In "Happiness" three young men on a camping trip narrowly escape death and share an appreciation of their friendship. Strong language. For high school and older readers. 1991.

The Men and the Girls RC 37767
by Joanna Trollope
read by Mitzi Friedlander
2 cassettes
Kate lives with her sixtyish lover James, his crotchety uncle, and her adolescent daughter Joss. Kate's thirty-sixth birthday, combined with James's new admiration for an elderly spinster, drives Kate's decision to move out. But, much to Kate's dismay, Joss chooses to stay with James. Meanwhile, James's longtime friend Hugh, having problems accepting his much younger wife's accelerating career, also joins James's odd household. 1993.

Glory Season RC 37769
by David Brin
read by Madelyn Buzzard
5 cassettes
Most of the residents on planet Stratos, dominated by women, are female clones. It is only during the summer that variants are born and, still, most of them are girls. Maia, born a variant—not a clone—hopes to establish her own family of clones. She faces many obstacles, including a power struggle for control of the planet. But she may get some help from an Earth-born outsider. Some strong language and some violence. 1993.

Targets of Opportunity RC 37770
by Joe Weber
read by John Polk
3 cassettes
Marine pilot Brad Austin is puzzled when he is transferred back to the States and told by civilian Cap Spencer to change his identity and turn in his uniforms. Austin, along with three other pilots, is asked to test-fly a rickety North Vietnamese plane. Why this is so hush-hush soon becomes apparent: Spencer is CIA and he wants the pilots to fly this bucket of bolts into enemy territory for surprise attacks. Some strong language and violence. 1993.

The Travels of Jaimie McPheeters
RC 37773
by Robert Lewis Taylor
read by David Palmer
4 cassettes (Reissue)
In 1849 Dr. Sardius McPheeters decides to escape his debts and his genteel wife's disapproval by heading for California to strike it rich mining gold. Fourteen-year-old Jaimie is allowed a year off from school to accompany his father. But almost at once the hapless doctor must write to his wife that Jaimie is lost and possibly dead. In fact, Jaimie is captured by murderers in the first of his many adventures. Some violence. Pulitzer Prize winner. 1958.

Harvest of Stars RC 37776
by Poul Anderson
read by Carole Jordan Stewart
4 cassettes
Anson Guthrie, founder of the powerful interplanetary corporation known as Fireball, died some time ago, but his knowledge and personality were downloaded into a computer enabling him to continue running his vast operation. Guthrie, the computer, now teams up with beautiful and courageous space pilot, Kyra Davis, to thwart the aims of a totalitarian Earth government and to show humans the way to the stars. 1993.

Wolf Whistle RC 37782
by Lewis Nordan
read by Barry Bernson
2 cassettes
When the school year begins, one of Alice Conroy's pupils, Glenn Gregg, is home suffering with burns from a fire he set to get rid of his father, Solon. The first field trip that Alice's class takes is to visit Glenn. They visit every conceivable point of interest in town until finally they attend the trial of Solon Gregg and Lord Montberclair, accused of the murder of a black boy who whistled at a white woman. Violence and strong language. 1993.

The Infinite Plan RC 37785
by Isabel Allende
read by Roy Avers
3 cassettes
Gregory Reeves is the son of a tent minister who preaches about the Infinite Plan. When Gregory's father becomes ill, the family settles down in the Latino barrio of Los Angeles. From there Gregory searches for his own identity, gets involved in the 1960s' social upheaval, fights in Vietnam, studies to be a lawyer, decides to marry, and fails as a father before finally gaining insight into his own character. Strong language and some violence. 1991.

Shella RC 37787
by Andrew Vachss
read by Fred Major
1 cassette
Ghost, an abused child, kills for a living. Having just finished a prison term, Ghost is looking for Shella, a topless dancer who connected with him because they both heard the "same silent whistle." She disappeared just after Ghost murdered her attacker, and now he won't tell the police Shella's identity. His search will involve a white supremacist group and another murder. Violence, strong language, and explicit descriptions of sex. 1993.

The Lone Ranger and Tonto Fistfight in Heaven RC 37788
by Sherman Alexie
read by David Palmer
1 cassette
Collection of twenty-two stories about life on the Spokane Indian Reservation. The tales of Alexie, a Spokane/Coeur d'Alene Indian, convey the humor and passion in life, as well as acknowledge the environment of alcoholism and despair in which many of his people live as they attempt to hold on to traditions. Some violence and some strong language. 1993.

A Song for Arbonne RC 37790
by Guy Gavriel Kay
read by James DeLotel
4 cassettes
Arbonne is a goddess-centered culture where two powerful dukes still fight over their love for the long-dead Aelis de Miraval. One was her husband, the other

her lover, troubadour Bertran de Talair. To the north lies Gorhaut, a kingdom of warriors who want to take over Arbonne and wipe out the worship of women. From Gorhaut comes Blaise, a mercenary who works as a sword-for-hire and who will hold the fate of Arbonne in his hands. Some violence. 1992.

Rounders Three RC 37791
by Max Evans
read by Roy Avers
2 cassettes
Three tales of the misadventures of two hard-living rounders, or cowboys, Dusty Jones and Wrangler Lewis. In "The Rounders," a pesky horse has the last laugh on Dusty. Wrangler is pushed into an engagement in "The Great Wedding," and in "The Orange County Cowboys" the two contemplate what they'll do if their boss, Jim Ed Love, sells the ranch to Japanese business people. Strong language. 1990.

Grass Roots RC 37797
by Stuart Woods
read by Ray Foushee
3 cassettes
Will Lee's mentor, Georgia senator Ben Carr, has suffered a stroke, and Lee plans to run for his Senate seat. But he has been assigned to defend Larry Moody in a race-murder trial. As Lee tries to juggle the job of running a campaign and defending a client, he must also contend with a group of vigilantes known as The Elect, who want to keep Lee out of the Senate. Violence, strong language, and some descriptions of sex. 1989.

Before Honor RC 37801
by Geo. W. Proctor
read by Roy Avers
2 cassettes
When Clint Wayford's married daughter learns he has cut off his phone and heat service to save money she pleads for him to sell his ranch and move in with her. But even after the death of his wife and his only son, Clint can't imagine giving up his way of life. When young illegal immigrant Miguel Ramos offers to work for food, Clint balks at first but then reconsiders. Could Miguel be the answer to his problems? Strong language. 1993.

The Wrestler's Cruel Study RC 37802
by Stephen Dobyns
read by Bruce Huntey
3 cassettes
Michael Marmaduke's fiancée, Rose White, is kidnapped by two gorillas who come in through her window and take her away. Her twin sister, Violet, is responsible. Michael, trained as a wrestler by Primus Muldoon and known as Marduk the Magnificent, sets out to find Rose. He faces physical and mental challenges, as well as hybrid men-beasts and street gangs, in his search. Strong language and some violence. 1993.

The Laughing Place RC 37805
by Pam Durban
read by Carole Jordan Stewart
3 cassettes
Thirty-two-year-old Annie Vess returns to her South Carolina hometown after the death of her attorney father and recent loss of her husband. Instead of finding comfort in her past, Annie learns that her father, long opposed to the creation of a man-made lake, actually profited from the project. When her mother reveals some unwelcome traits also,

Annie turns to a stranger for stability. Some strong language and some explicit descriptions of sex. 1993.

Shelter RC 37806
by Monte Merrick
read by John Polk
2 cassettes
Nelson, fourteen, wants to be a writer, so his composition books record the eventful summer of 1962. He and his friends, Cat and Tim, suspect their retarded neighbor has been killed, and they begin an investigation. Meanwhile, Nelson's parents are talking about divorce, and he must take care of his sister after school. Surprising allies then come to his aid. Strong language. For high school and older readers. 1993.

†**True Women RC 37814**
by Janice Woods Windle
read by Jill Ferris
4 cassettes
Lifelong Texan Windle fictionalizes the lives of her maternal and paternal female ancestors in this multigenerational novel. She begins her story in March of 1836, when five-year-old Euphemia Texas Ashby's life is turned upside down by the defeat at the Alamo. Staying one step ahead of the Mexican army and later the Comanches, Euphemia takes heart in her sister's words: "There is power in being a woman." Strong language, violence, and some descriptions of sex. 1993.

†**Family Blessings RC 37816**
by LaVyrle Spencer
read by Yvonne Fair Tessler
3 cassettes
When his roommate and fellow cop, Greg Reston, is killed in an accident, Chris Lallek takes on the responsibility of notifying Greg's widowed mother, Lee. As Chris helps out the Reston family by doing those chores Greg often did, he and Lee become attracted to one another despite their age difference. Unfortunately, Lee's daughter is also attracted to Chris. Some strong language and some descriptions of sex. Bestseller 1993.

†**River God RC 37819**
by Wilbur Smith
read by David Hartley-Margolin
5 cassettes
Taita, a eunuch and chief slave to Lostris, daughter of Lord Intef, narrates this tale of Lostris and her loves. Lostris is in love with the respected warrior Tanus, who must battle the Hyksos invaders. But Lostris is forced by her father to marry Pharaoh Mamose. However, a forbidden tryst with Tanus results in the birth of Memnon, the next pharaoh. Violence and some descriptions of sex. Bestseller 1993.

Rogue Warrior II: Red Cell RC 37820
by Richard Marcinko and John Weisman
read by Roy Avers
3 cassettes
Marcinko continues his account of life in the SEALs, begun in *Rogue Warrior (RC 35066)*, with this fictional account of Red Cell, the SEALs unit he created that tests security at Navy installations. Now retired, Marcinko is checking out security at Tokyo's airport when he discovers Americans smuggling weapons to North Korea through Japan. Suddenly Marcinko is recalled to duty with Red Cell. Violence and strong language. 1994.

Southern Discomfort RC 37826
by Margaret Maron
read by Catherine Byers
2 cassettes
In the sequel to *Bootlegger's Daughter (RC 37825)*, Deborah Knott's brand new career as a district court judge is overshadowed by her personal life. Her brother Herman is hospitalized for arsenic poisoning, his daughter narrowly escapes rape, pets are vanishing, and the Knotts may be implicated in a murder. Meanwhile, Deborah and other women are building a house for a poor family. Some strong language and some violence. 1993.

Moving Mars RC 37868
by Greg Bear
read by Barbara Caruso
4 cassettes
Casseia Majumdar, daughter of one of the oldest colonizing families of Mars, and Charles Franklin, a brilliant physicist, are caught up in the struggle for Mars's political independence from Earth. As hostilities break out between Earth and Mars, the discovery of new physical laws of the universe adds another dimension to the conflict, and the future of Mars will be changed forever. 1993.

White Trash, Red Velvet: Stories RC 37897
by Donald Secreast
read by Catherine Byers
2 cassettes
The stories trace the lives of members of the small-town southern Holsclaw family. Wise-cracking Marleen, with her love for cars and boys, lives with her parents Adele and Curtis and watches after her two siblings. By book's end, Marleen has snagged three husbands but her dream car has evaded her. In the title story, after Marleen is threatened, a beau seeks an odd revenge by upholstering the bully into a red velvet loveseat. Some strong language. 1993.

†**Ruby RC 37928**
by V.C. Andrews
read by Mary Woods
3 cassettes
Ruby Landry, fifteen, has been raised in the Cajun bayou by her Grandmere Catherine, a spiritual healer. Life with Grandmere has meant pleasant days of work and helping others. But now that Ruby has developed a fondness for Paul Tate, her Grandmere must reveal long-hidden secrets that will change her life forever. Some violence, some strong language, and some descriptions of sex. Bestseller 1994.

†**The Invitation RC 37929**
by Jude Deveraux
read by Yvonne Fair Tessler
3 cassettes
Three novellas. In the title story, it's 1934 and pilot Jackie O'Neill loves flying—it is her whole life—until she meets Billy Montgomery. Now she loves him more than flying. In *Matchmakers*, Kane Taggert takes four New York City girls to Colorado and falls in love. In *A Perfect Arrangement*, set in 1882, spinster Dorie Latham asks gunslinger Cole Hunter to play the part of her husband. Some strong language and some descriptions of sex. Bestseller 1994.

†**The Wyndham Legacy RC 37930**
by Catherine Coulter
read by Jill Ferris
3 cassettes
Josephina Cochrane, the bastard child of the earl of Chase, is dubbed "the Duchess" by her cousin Marcus Wynd-

ham, the future earl of Chase. Upon her father's death, she will become a true duchess. By the terms of his will, she and Marcus must marry to keep their inheritance and protect Chase Park. Otherwise their American cousins, who arrive looking for a mysterious treasure, will inherit. Some strong language and some descriptions of sex. Bestseller 1994.

†**The Rebel Bride RC 37932**
by Catherine Coulter
read by Mary Woods
2 cassettes
Katharine Brandon is a young girl from the country and not used to the ways of the "ton," but Julien St. Clair, earl of March, has fallen in love and plans to marry her. But Kate opposes marriage to any man. In fear, Kate flees to Paris, where Julien finds her, weds her, and takes her to Switzerland. There he learns the terrifying truth about why she wanted never to marry. Some strong language and some explicit descriptions of sex. Bestseller 1994.

†**Honor Bound RC 37933**
by W.E.B. Griffin
read by Bob Askey
4 cassettes
In October 1942, the Office of Strategic Services gives Marine lieutenant Clete Frade his next mission—commanding a three-man team to destroy a merchant vessel of neutral Argentina that is replenishing German submarines. Aside from his military ability and fluency in Spanish, Frade has another asset for this mission—a high-ranking Argentinean father he's never seen. Strong language and violence. Bestseller 1993.

†**A Dangerous Fortune RC 37935**
by Ken Follett
read by Erik Sandvold
4 cassettes
Windfield School, England, 1866. It was meant to be an escape from detention, but it turned into tragedy when five young boys went swimming and one drowned. For the rest of their lives the remaining four, and a fifth schoolmate, would be linked by that event. Years later the truth about the accident threatens to come out when there is a struggle between England's two wealthiest banks—Pilasters and Greenbournes. Some descriptions of sex. Bestseller 1993.

†**Grand Passion RC 37936**
by Jayne Ann Krentz
read by Yvonne Fair Tessler
3 cassettes
Max Fortune is an unhappy man who has never known real love. When Jason Curzon, the closest thing he has to family, dies, Max goes in search of the paintings that Jason left him and that are now in the hands of one Cleo Robbins. But when Max arrives at Robbins's Nest Inn, Cleo knows nothing of the paintings—she just knows that Max fits the description of her ideal man. Some strong language and some explicit descriptions of sex. Bestseller 1994.

†**Private Pleasures RC 37937**
by Lawrence Sanders
read by Bob Askey
2 cassettes
Chemist Greg Barrow is working on a special military project to create a pill that will increase a soldier's aggressiveness. His coworker Marleen Todd is working on a perfume that will recreate the feeling of romance. Both Greg and

Marleen are having family problems, but neither is prepared for the effect their creations will have on their lives. Some strong language. Bestseller 1994.

Irresistible RC 37966
by Catherine Hart
read by Martha Harmon Pardee
3 cassettes
Jade Donovan came to America with Sean O'Neall, but he soon took her money and left her. For a while Jade found employment at a brothel as a singer. But when the owner died, she and the other girls decided to head west. Matt Richards, a minister with a brood of orphans in his care, is also going west in the same wagon train. As the orphans grow attached to kind and gentle Jade, so does Matt. Some strong language and some descriptions of sex. 1994.

Burning the Apostle RC 37968
by Bill Granger
read by Chuck Benson
2 cassettes
Devereaux, the November Man, is trying to uncover the reason his Lebanon mission failed and his agents, especially Mona, never returned. His search leads him to financier Clair Dodsworth who is funneling large sums of Lebanese money to a senator's lady friend, heiress Britta Andrews. Having learned from her activist father's mistakes, Britta has a shocking plan to stop nuclear power. Strong language, violence, and explicit descriptions of sex. 1993.

Silk and Secrets RC 37972
by Mary Jo Putney
read by Grainne Cassidy
3 cassettes
In the sequel to *Silk and Shadows (RC 38027)*, Lord Ross Carlisle returns to Persia, the homeland to which his bride, Juliet, fled twelve years ago. On his way, Ross meets his mother-in-law in Constantinople, and she asks Ross to help search for her missing son Ian. As Ross looks for Ian, he comes face to face with Juliet! Strong language, explicit descriptions of sex, and some violence. 1992.

Highland Velvet RC 37983
by Jude Deveraux
read by Yvonne Fair Tessler
3 cassettes
Captured Scottish clan leader Bronwyn MacArran is outraged that she is expected to marry English Stephen Montgomery. When Stephen misses the wedding, Bronwyn sets her sights on Roger Chatworth, who claims to embrace Scottish ways. Only after love-struck Stephen forces the marriage does she learn of the long-standing feud between the Chatworths and Montgomerys. Velvet Saga series. Strong language, violence, and explicit descriptions of sex. 1982.

Uneasy Lies the Head RC 37986
by Jean Plaidy
read by Jill Ferris
3 cassettes
Following the Plantagenet series, this first Tudor novel begins with the impending birth of Henry Tudor's son in 1486. Newly crowned Henry VII has fulfilled his contractual obligation to unite the houses of York and Lancaster by marrying Elizabeth, daughter of the late Edward IV. He now hopes to shore up his shaky reign with a son and heir, but the birth of a son proves not to eliminate all of the king's problems. 1982.

The Dark Way: The Real People, Book 2
RC 37989
by Robert J. Conley
read by Erik Sandvold
1 cassette
In the sequel to *The Way of the Priests (RC 37620)*, a new Cherokee priest, Two Heads (formerly Acorn), commands his childhood friend Edohi (formerly Sparrow) to hunt game for a ceremony to bring much-needed rain. While Edohi is away, the priests sacrifice Edohi's wife, Corn Flower. Outraged and heartbroken, Edohi leads a revolution to overthrow the powerful priests. Prequel to *The White Path (RC 37963)*. Violence. 1993.

Sean Donovan: The Californians, Book 3
RC 37991
by Lori Wick
read by Jill Ferris
2 cassettes
The rope is already around Sean Donovan's neck—then suddenly it is removed. Charlotte Cooper has responded to the law that allows a person of good standing to marry a condemned man rather than see him hang. Sean had put his faith in God, and God has saved him. Humbled, Sean feels a rekindled love for God, renews contact with his family, and brings Charlotte to God. Sequel to *As Time Goes By (RC 37961)*. 1993.

Wolf in the Shadows RC 37994
by Marcia Muller
read by Pam Ward
2 cassettes
All Souls has turned into a big cooperative legal firm and Sharon McCone has been offered a promotion. But it's a desk job, and she prefers doing in-the-field investigative work. While Sharon is thinking about the offer, she learns that her mysterious lover, Hy Ripinsky, has disappeared while delivering a two-million-dollar ransom. Sharon's search for Hy takes her back to her childhood home and into Mexico. Some strong language. 1993.

Thunder and Roses RC 37997
by Mary Jo Putney
read by Mary Woods
3 cassettes
Nicholas Davies, raised by Gypsies until he was seven, is known in the Welsh village of Penreith as the Demon Earl. Clare Morgan, the schoolmistress and vicar's daughter, has called upon Nicholas for help in improving conditions at the local mine. She is so desperate that she agrees to live with Nicholas for three months. But she quickly finds herself in unexplored territory. Some strong language and some descriptions of sex. 1993.

The Amber Room RC 38013
by T. Davis Bunn
read by Laura Giannarelli
2 cassettes
In this sequel to *Florian's Gate (RC 38012)*, Alexander, Jeffrey, and Katya continue searching for priceless antiques in Europe. For their next auction they have the opportunity to showcase a rare chalice from a Polish church. When the chalice disappears, their pursuit leads them to a group of wall panels that once formed the Amber Room in a St. Petersburg palace. Their quest has a profound effect on their spiritual growth. 1992.

Lost Souls RC 38026
by Poppy Z. Brite
read by Gregory Gorton
3 cassettes
An alienated teenager, adopted as a

foundling, runs away in search of his own people. He is taken up by a trio of vampires—one of whom is his real father—who are looking for another of their kind, and the boy is drawn into their ways. In a small town in the South, this band encounters the object of their quest, a troubled young woman, and a psychic rock musician, who may save the boy from his fate. Strong language, violence, and explicit descriptions of sex. 1992.

Xanadu RC 38032
edited by Jane Yolen
read by Rick Foucheux
2 cassettes
Collection of eighteen short stories and five poems by award-winning authors in and out of the fantasy genre. In "The Poacher" by Ursula K. LeGuin, an abused boy ends up in the castle of fairy-tale princesses. In Nancy Kress's story "To Scale," a young boy builds a dollhouse in his basement. William Stafford's poem "It Comes Lightly out of the Sea," concerns walks on the beach. Some strong language. 1993.

Mirror, Mirror RC 38038
by Pamela Simpson
read by Mary Kane
3 cassettes
Allie Wyatt is having nightmares of a monster in her mirror. Through hypnosis she learns that she is remembering the night her mother was murdered and that her father, Alan Sloan, died for the crime. Just as Allie finds the one person who believes her father was innocent, he dies. Allie is also enmeshed in a bitter battle for some valuable property and in love with a man who could want her dead. Some strong language and some explicit descriptions of sex. 1993.

***Jumping Ship* and Other Stories**
RC 38041
by Kelvin Christopher James
read by Gary Telles
2 cassettes
Fourteen stories. The first five are set in Trinidad, where the author spent his childhood. The next two, including the title story, relate travels to New York, and the last are set in Harlem, where James now lives. While the first stories are erotic and touched with mystery, the last section shows the violence of Harlem. The final story tells of a father returning to Trinidad with his son. Violence, descriptions of sex, and some strong language. 1992.

Margaret in Hollywood RC 38042
by Darcy O'Brien
read by Ilona Dulaski
2 cassettes
Margaret Spencer is five when she makes her vaudeville debut in Kansas City. She continues to work in show business when her father moves the family to Buenos Aires to avoid bankruptcy. After he dies, Margaret's mother pushes her into child modeling in New York. But Margaret pursues Broadway and movie roles until she arrives in Hollywood in the 1920s and, finally, she is ready to act on her own. Some descriptions of sex and some strong language. 1991.

The Magnificent Rogue RC 38045
by Iris Johansen
read by Ilona Dulaski
3 cassettes
When England's Queen Elizabeth demands that captured Scotsman Black Robert marry the illegitimate daughter of Mary Queen of Scots, he complies—in a fashion. In the Scottish way, Robert will marry the young lass for a year only;

then they may part if there are no children. Meanwhile, Robert has trouble restraining himself from enjoying his rights as a husband. Strong language, violence, and explicit descriptions of sex. 1993.

The Walled Garden RC 38046
by Rosemary Enright
read by Mikel Lambert
3 cassettes
Diana Neville's husband, Michael, has been sent to prison for fraud, and she is penniless and homeless. Then she inherits Gilbert's Tower in Yorkshire, and her life takes on new meaning. Finding the area well suited to growing fruits and vegetables, she starts an organic produce business that supports her and her daughter, Yolanda. When one of her employees falls in love with Yolanda and Michael is released, Diana finds herself in a precarious position. 1992.

One Way Home RC 38049
by Susan Pepper Robbins
read by Ilona Dulaski
2 cassettes
Ruth moves from town to town with her two boys to escape her ex-husband Rich, because whenever she's around him she feels a mental sickness come on. Ruth's latest nursing-home job is promising, and her boys are trying to find friends for her and start her dating so they can stay put. Ruth suspects Rich is around—possibly living on the roof with a mystery dog—but she is beginning to accept the fact that Rich is not going to give up the boys easily. 1993.

Virgins of Paradise RC 38052
by Barbara Wood
read by Mikel Lambert
4 cassettes
Jasmine Van Kerk is returning to Cairo after being summoned by her grandmother, Amira Rasheed. Jasmine was forced out of the family years ago by her father, and now she is told that her father is dying and only she can save him. But first her grandmother has a tale of long-kept secrets to reveal—secrets that will help Jasmine understand why her father banished her from her home. Some descriptions of sex. 1993.

The Disciples RC 38056
by Joseph J. Andrew
read by Ronald B. Meyer
4 cassettes
T.C. Steele is called out of retirement by the National Security Agency when one of its recruiters, beautiful Rebecca Townsend, seems to have gone over to the other side. He finds that she is working, not for another government, but for a mysterious group called the Disciples. Loyal to no nation, the Disciples buy and sell secrets to influence the balance of power, which leads to the end of the cold war. Strong language, descriptions of sex, and some violence. 1993.

Murdering Mr. Monti: A Merry Little Tale of Sex and Violence RC 38061
by Judith Viorst
read by Laura Giannarelli
2 cassettes
Brenda Kovner, a forty-six-year-old Washington, D.C., advice columnist, is not the murdering type—but she plans to murder Mr. Monti, who is harming her family just because her son is engaged to his daughter. Brenda's husband has a mistress, so Brenda intends to have sex, too—with three men in one day, and one is Mr. Monti. What will Brenda do next for her family? Strong language and some descriptions of sex. 1994.

Brazil RC 38064
by John Updike
read by Kimberly Schraf
2 cassettes
A variation on a famous legend in which Tristo is an uneducated black youth who meets Isabel, a convent-trained blond girl, on the beach in Rio. Convinced their fate is to be together, the young lovers marry and run away. Isabel's diplomat father brings her home and sends her to college. Reunited two years later, the couple embarks on a life of passion that leads to tragedy. Strong language, violence, and some explicit descriptions of sex. 1994.

Mortal Memory RC 38068
by Thomas H. Cook
read by Terence Aselford
2 cassettes
Until architect Steve Farris is approached by Rebecca Soltero he does not dwell on his shattered childhood. But Rebecca is writing a book on men who kill their families and that's what Steve's father did—killed his family. Rebecca helps Steve recover bits of memory that might explain the slaughter. Another tragedy occurs and Steve, having nothing to lose, goes directly to the source for the whole truth. Violence and some explicit descriptions of sex. 1993.

The Other Woman RC 38069
by Jill McGown
read by Andrew Sofer
2 cassettes
London reporter Melissa Whitworth is interviewing "other women" for an article when she realizes she is talking to her husband's lover, Sharon Smith. Hurt, Melissa sleeps with colleague Mac McDonald instead of going home. After Mac stumbles upon Sharon's corpse later that night, he, Melissa, and Melissa's husband become some of the suspects that come under scrutiny in a complex case involving more than just betrayed love. Strong language. 1992.

Glory Enough for All: The Battle of the Crater; a Novel of the Civil War RC 38070
by Duane Schultz
read by Terence Aselford
3 cassettes
Despondent after the death of his wife, Henry Pleasants joins the Union troops hoping to die. But now he wants to stay alive—he has fallen in love again. When one of his men suggests a way to end both the hopeless stalemate at Cemetery Hill and the war, Pleasants jumps at the chance. His unit plans to use their mining skills to blow up the hill. Strong language and violence. 1993.

The Assassin: Badge of Honor, Book 5 RC 38101
by W.E.B. Griffin
read by Ray Foushee
3 cassettes
New detective Matt Payne reluctantly agrees to escort home from Nevada the rehabilitated Penny Detweiler, last heard from in *The Victim (RC 36240)*. Meanwhile an assassin receives orders from God to kill the vice president during his upcoming Philadelphia visit. The Special Operations police also suspect something dirty in the airport squad. Sequel to *The Witness (RC 37576)*. Strong language, some violence, and descriptions of sex. 1993.

Feather Crowns RC 38106
by Bobbie Ann Mason
read by Mitzi Friedlander
4 cassettes
On February 26, 1900, Christianna

Wheeler gives birth to quintuplets in the rural town of Hopewell, Kentucky. The family—Christianna, James, the three older children, and the babies—quickly become a national sensation. But they are not prepared for the commercial world blooming outside their hard-scrabble way of life. Nor are they prepared for what happens to their love for each other when tragedy strikes. Some descriptions of sex. 1993.

Creatures of the Kingdom: Stories of Animals and Nature RC 38110
by James A. Michener
read by Andy Chappell
2 cassettes
Michener uses excerpts from his past novels to create an anthology that traces the animal experience throughout earth's history. The author has often written about animals to remind people what a significant enrichment to human life animals can be. His one new piece tells of the ongoing battle between a fair-minded colonel and a bird-feeder-invading squirrel. Some strong language and some violence. 1993.

Damascus Nights RC 38114
by Rafik Schami
read by James DeLotel
2 cassettes
For thirty years Salim travels as a coachman from Damascus to Beirut and back again. His success is due to his masterful skill at telling stories to keep his passengers amused. After Salim retires, he happily spends his evenings entertaining seven friends, until one night a fairy casts a spell on him. Salim will lose his voice unless he receives seven unknown gifts. After trying everything else, his friends begin to tell him seven stories of their own. 1993.

A Night in the Lonesome October RC 38115
by Roger Zelazny
read by James DeLotel
2 cassettes
Snuff, Jack the Ripper's guard dog, narrates this tale told in thirty-one chapters—one for each night of October. In a rare occurrence, cosmic forces are aligned, and the Elder Gods have a chance to reoccupy Earth at the Halloween full moon. But there are two forces preparing for that night—the "openers," who want the Gods to reappear, and the "closers," who oppose their return. 1993.

Parting Shots RC 38133
by Freda Bright
read by Catherine Byers
2 cassettes
Dani Sloane, forty-one, is a successful divorce lawyer, mother of a college-bound daughter, and happily married to Ted, her high school sweetheart—or so she thinks. Then one night, Ted says he wants a divorce, and suddenly Dani finds herself confronting all the emotional turmoil her clients have faced—shock, denial, pain, hatred, grief, and finally acceptance—before she emerges as a new person. Strong language. 1993.

Secrets RC 38135
by Kelvin Christopher James
read by Gail Nelson
1 cassette
Uxann is a shy, overweight, gifted student who lives with her father, Seyeh, a plantation overseer in Trinidad. Life has been relatively kind to Uxann, but now that she is becoming a young woman, her shy innocence is put to the test. Her best friend Keah is expelled from school, Uxann finds Keah sleeping with Seyeh,

and then Uxann unknowingly gets pregnant. Some violence and some descriptions of sex. 1993.

A Christmas Sampler: Classic Stories of the Season, from Twain to Cheever RC 38182

edited by E.A. Crawford and Teresa Kennedy
read by Mitzi Friedlander
2 cassettes
American authors reinforce the notion that Christmas brings mixed emotions: "Christmas Thoughts" evokes the festivity of the season and "Christmas Is a Sad Season for the Poor" puts a new slant on the joy of giving gifts. "One Christmas Eve" brings out mean-spiritedness toward a black child and "Oh, Joseph, I'm So Tired" introduces anti-Semitism. 1992.

Way past Cool RC 38184

by Jess Mowry
read by Barry Bernson
2 cassettes
Two gangs roam Oakland streets—the Friends, led by Gordon, thirteen, and the Crew. When a series of drive-by shootings affects both gangs, they band together against Deek, sixteen, the local drug dealer. Deek's bodyguard Ty and Markita, a single mother, provide some hope for the gangs as they struggle toward self-respect and a better life. Violence, strong language, and explicit descriptions of sex. 1992.

Icarus Descending RC 38192

by Elizabeth Hand
read by Madelyn Buzzard
3 cassettes
In the twenty-fifth century, genetically engineered geneslaves revolt against their human masters, who have ruled over a war-torn and pestilence-ravaged Earth from distant space stations. Now a young human empath and a reconstructed cyborg make their way to the rebel stronghold, and they are witnesses to the dawning of a deadly new age, even as all life on Earth is threatened with extinction. 1993.

Trail from St. Augustine: A Cracker Western RC 38196

by Lee Gramling
read by John Polk
2 cassettes
1771. John Mackenzie has just returned to St. Augustine after a year of trapping and is offered the opportunity to guide Blackpool Bobbie, a sailor, to an island where a treasure lies buried. That same night he rescues Becky Campbell, an indentured servant, from James Tyrone's wrath. Having put himself in danger, MacKenzie sets out with Becky and Bobbie to escape Tyrone and perhaps to find the treasure. Some violence. 1993.

O Little Town of Maggody: An Arly Hanks Mystery RC 38197

by Joan Hess
read by Madelyn Buzzard
2 cassettes
When award-winning country crooner Matt Montana's behavior begins to deteriorate, his publicity people decide to bolster his image with a down-home Christmas. The hometown Montana claims is Maggody, where he spent a few summers with Aunt Adele. But, while the Maggody folk wildly exploit the upcoming event, elderly Aunt Adele vanishes from the nursing home after obtaining a pair of swim fins. Some strong language and some violence. 1993.

A Very Long Engagement RC 38200
by Sébastien Japrisot
read by Mitzi Friedlander
2 cassettes
In 1917, Manech is one of five French soldiers arrested for self-mutilation. Their captors are given the horrifying task of releasing the prisoners at the front line to be shot by the Germans. A few years later Manech's wheelchair-using fiancée Mathilde learns these details from a dying soldier. Realizing that Manech's death has never really been proved, Mathilde begins a search for her beloved. Strong language, violence, and descriptions of sex. 1993.

Bottom Liner Blues RC 38203
by K.C. Constantine
read by Bruce Huntey
2 cassettes
In economically depressed Rocksburg, Pennsylvania, sixty-four-year-old police chief Mario Balzic puzzles over a cryptic warning from a sullen woman about possible child abuse by her old man's ex-wife's new old man. Meanwhile, Balzic, while struggling with World War II flashbacks, must contend with an out-of-work Russian immigrant novelist who has written a song about his situation entitled "The Bottom Liner Blues." Strong language. 1993.

No Laughing Matter RC 38208
by Dorothy Simpson
read by Roy Avers
2 cassettes
Luke Thanet has just returned home with his daughter Bridget, who is very distressed about something, when he receives a call informing him that Zak Randish, a local vintner, has been murdered. As Thanet delves into the case, he uncovers some very unsavory information about Randish. But it is his daughter Bridget who unwittingly provides the clue to the murderer. Some violence. 1993.

The Wives of Bath RC 38210
by Susan Swan
read by Carole Jordan Stewart
2 cassettes
The inside story of an all-girl boarding school is told from the perspective of Mary (Mouse) Radford, who feels set apart by the effects of polio and deserted by her family. But Mouse is taken up by a rebellious roommate, who initiates her into the erotic secrets of adolescent female sexuality. Alternately excited, terrified, independent, and enmeshed in a disastrous plot, Mouse emerges a wiser young woman. Some violence and strong language. 1993.

America by Land RC 38214
by Robert Olmstead
read by Carole Jordan Stewart
1 cassette
Raymond Romeo Redfield, twenty-three, drops out of college and heads west to see his cousin Juliet, who knows him better than anyone. Each has suffered from a heartbreaking experience, but as these kindred spirits travel together across America, they find between them a powerful and undeniable love—a love that will set them on a course to reclaim the child Juliet gave up for adoption. Strong language and some descriptions of sex. 1993.

Tinker, Tailor, Soldier, Spy RC 38219
by John Le Carré
read by Merwin Smith
3 cassettes (Reissue)
In London, at the highest level of the British secret intelligence organization known as the Circus, it has become evi-

dent that a double agent has been planted, perhaps by Moscow Centre. The list of suspects has been narrowed down to five brilliant men. George Smiley is called out of retirement to unearth the "mole" among his former colleagues. Bestseller 1974.

Killer's Wedge: An 87th Precinct Mystery RC 38234
by Ed McBain
read by Ray Foushee
1 cassette
It is a normal Friday afternoon in the 87th Precinct squadroom—until Virginia Dodge walks in. Now the detectives are under siege by a woman holding a gun and a bottle of nitroglycerin. Dodge's husband has just died in jail, and she is seeking retribution against Steve Carella, the cop who sent him there. As Dodge waits for Carella's arrival, she vows to kill anyone who attempts to stop her. Strong language and some violence. 1959.

Crossing the River RC 38261
by Caryl Phillips
read by Gregory Gorton
2 cassettes
Four interconnected stories make up this novel of the African diaspora since slavery. The title story is the log of the slaveship captain who purchases the "two strong man-boys and one proud girl" from their father. One son, Nash, is later purchased by a Christian who converts him and sends him back to Africa as a missionary. Other stories feature Nash's "sister's" life out west and his "brother's" World War II lover. 1993.

Rest in Pieces RC 38266
by Rita Mae and Sneaky Pie Brown
read by Laura Giannarelli
2 cassettes
As the postmistress of Crozet, Virginia, Mary Minor Haristeen, aka Harry, knows what is going on in town. But even she is surprised to find she has a new neighbor—Blair Bainbridge, who just happens to be handsome and single! Harry's cat, Mrs. Murphy, and her dog, Tee Tucker, approve of Blair's eligibility. But then pieces of a corpse begin to appear, and Blair becomes a prime suspect. Strong language. 1992.

Twenty-two Indigo Place RC 38338
by Sandra Brown
read by Yvonne Fair Tessler
2 cassettes
Laura Nolan's past debts are forcing her to sell her beloved Georgia house. It was built by her grandfather and is the only home Laura has ever known. Few people can afford the price, and James Paden seems to be the first serious buyer. But womanizer Paden, returning from a ten-year absence, is the only person to ever inspire passion in Laura. Strong language and explicit descriptions of sex. Bestseller 1986.

Invitation to the Married Life RC 38341
by Angela Huth
read by Jill Ferris
3 cassettes
Set in Oxford, England. Thomas, middle-aged and fussy, keeps a few secrets from his wife, Rachel. Bill, elderly and retired, knows about his wife's obsession with death. Ursula, Bill's daughter, is married to Martin, and the two pursue happiness in opposite directions. Then there are a widow; a bachelor; and Toby, who loves the secrets of the night, while

his wife, Frances, plans a ball to which the aforementioned characters are all invited. 1991.

Angel for Hire RC 38351
by Justine Davis
read by Mary Woods
1 cassette
Alexandra Logan has struggled for eight years to maintain her unusual farm, in spite of the objections of the residents in her small Oregon town. In response to her plea for help, Michael Justice is sent from heaven to help Alexandra maintain her sanctuary for Vietnam veterans. But Michael is not supposed to fall in love! Some strong language and some explicit descriptions of sex. 1991.

Books for Children

These books were recently sent to cooperating libraries. Cassette books, labeled with the code RC, play at 15/16 ips. To order books, fill out the order form and send it to your cooperating library.

Cassettes Nonfiction

W.E.B. DuBois RC 36787
by Patricia and Fredrick McKissack
read by Phillip Reid
1 cassette
A biography of William Edward Burghardt DuBois, a distinguished scholar, author, and educator and one of the most important civil rights leaders of the twentieth century. Born in 1868 in Great Barrington, Massachusetts, a member of the proud New England free black society, he is educated at Fisk and Harvard, and in Germany. DuBois becomes a lifelong human rights activist, dying in Ghana, West Africa, in 1963. For grades 6-9 and older readers. 1990.

Extraordinary Hispanic Americans RC 37974
by Susan Sinnott
read by Jake Williams
2 cassettes
Outlines the lives of Hispanics who figure prominently in United States history. The book is divided into five parts titled "An Age of Exploration," "Early Hispanic America," "America from Sea to Sea," "The Twentieth Century," and "Looking toward the Twenty-first Century." Included are profiles of Hernando de Soto, Diego de Vargas, Arthur Alfonso Schomburg, Desi Arnaz, Rita Moreno, and Roberto Clemente. For grades 5-8 and older readers. 1991.

Anthony Quinn RC 37980
by Melissa Amdur
read by Jake Williams
1 cassette
Born in Chihuahua, Mexico, in 1915, Anthony Quinn moved to the United States with his parents while still a baby. As a very young child he worked alongside his family who were migrant farm workers. The family later settled in East Los Angeles. To correct a speech impediment, Quinn began therapy with a well-known dramatic arts teacher and developed an interest in acting. His career has spanned six decades. For grades 5-8 and older readers. 1993.

Diego Rivera RC 37993
by James Cockcroft
read by Jake Williams
1 cassette
Diego Rivera, born in Guanajuato, Mexico, in 1886, is best known for his murals, which depict the plight of the "have nots"—peasants and laborers. A member of the Parisian cafe scene during the 1920s, Rivera led a personal life as stormy and controversial as his art. Rivera died in 1957. He is considered by many to be one of the greatest artistic geniuses of the twentieth century. For grades 5-8 and older readers. 1991.

Linda Ronstadt RC 37996
by Melissa Amdur
read by Martha Harmon Pardee
1 cassette
Linda Ronstadt was born in Tucson, Arizona, in 1946, the daughter of an accomplished musician of German and Mexican ancestry. As a young child, Ronstadt loved music and singing more than anything else. In 1964 she moved to Los Angeles to launch her career. She has since won Grammy Awards for Best Female Country Vocal Performance (1974), Best Pop Female Vocalist (1976), and Best Performance by a Mexican American (1987). For grades 5-8 and older readers. 1993.

Neptune: Voyager's Final Target RC 38044
by Franklyn M. Branley
read by K.D. Henry
1 cassette
On August 24, 1989, after a twelve-year, four-billion-mile journey, the space probe *Voyager 2* made a flyby of Neptune and its moons. The author describes the activities leading up to that historic encounter and the wealth of new information gained. He also describes Neptune's orbit, atmosphere, rings, and geology. For grades 3-6 and older readers. 1992.

Saving Endangered Mammals: A Field Guide to Some of the Earth's Rarest Animals RC 38107
by Thane Maynard
read by Pat McDermott
1 cassette
Presents twenty-five mammals that are members of endangered species, explains the threats that they face, and describes efforts being made to save some of the animals from extinction. Included are the African and Asian elephants, the black-footed ferret, the cheetah, the orangutan, and the walrus. For grades 4-7 and older readers. 1992.

The Sacco-Vanzetti Trial RC 38111
by Doreen Rappaport
read by Roy Avers
1 cassette
On April 15, 1920, two men shoot and kill a factory paymaster and his guard in South Braintree, Massachusetts. Two Italian immigrants, Nicola Sacco and Bartolomeo Vanzetti, are arrested and charged with murder. Using edited transcripts of the testimony given in the case, the author recreates the trial and invites the reader to serve as judge and jury. For grades 5-8 and older readers. 1992.

The Remarkable Voyages of Captain Cook RC 38185
by Rhoda Blumberg
read by Pat McDermott
1 cassette
In 1768 James Cook, a self-educated ship's master, was selected by Britain's Royal Society to command an expedition to the South Seas in search of the Unknown Southern Continent. The author presents a thorough and lively account of

Cook's three voyages and his discoveries. Drawing on Cook's own notebooks, Blumberg applauds Cook's achievements while acknowledging his frailties. For grades 6-9 and older readers. 1991.

Whaling Days RC 38188
by Carol Carrick
read by Andy Chappell
1 cassette
From early times, the whale—described by the author as the largest creature that has ever lived—has awed and been used by humankind. The author discusses the development of the whaling industry that began in the sixteenth century, and of the hunting methods and whale products used by Native Americans and early European settlers. Modern whaling regulations and conservation efforts are also addressed. For grades 3-6 and older readers. 1993.

The Golden Deer RC 38198
retold by Margaret Hodges
read by Andy Chappell
1 cassette
It is believed that Buddha, the holy one, visited Earth many times and appeared in many different shapes—each time becoming wiser until he came as the man called Buddha. In one of his lifetimes, however, he came to Earth as a golden deer. This is the story of how he saved all creatures killed for their meat by humankind. For grades K-3 and older readers. 1992.

Archimedes RC 38242
by Peter Lafferty
read by Pat McDermott
1 cassette
The author contends the greatest scientist of ancient Greece was Archimedes, who was born around 287 B.C. and died in 212 B.C. Archimedes was an astronomer who built a model planetarium to show the movements in the night sky, and a skilled mathematician who proved many theorems in geometry. Perhaps his greatest achievement was Archimedes' Principle—his explanation of why objects float in water and other liquids. For grades 4-7 and older readers. 1991.

Flying Free: America's First Black Aviators RC 38260
by Philip S. Hart
read by Robert Sams
1 cassette
The early aviators of the 1920s and 1930s had to contend with faulty planes, crude instruments, no flight plans, and often no airports. Black Americans smitten by the desire to fly had to further contend with pervasive prejudices and racism. This book surveys the history of black aviators and includes chapters on Bessie Coleman, the Chicago Flyers, and the Tuskegee Airmen. For grades 5-8 and older readers. 1992.

Alpha Beta Chowder RC 38270
by Jeanne Steig
read by Mary Kane
1 cassette
A collection of twenty-six nonsense verses in alphabetical order! Includes verses titled "An Appetizer for Alexander," "Bellicose Brigand vs. Belligerent Bear," "Yakety Yak," and "Blizzard Zaps Zelda." For grades 2-4. 1992.

The Night of the Whippoorwill: Poems RC 38276
selected by Nancy Larrick
read by Kimberly Schraf
1 cassette
The night has held a special, magical appeal to poets throughout the ages all over the world. This collection of more than thirty such poems includes the

works of Carl Sandburg, Eve Merriam, Ted Hughes, Langston Hughes, and Jane Yolen. For grades 3-6 and older readers. 1992.

The U.S. Marine Corps RC 38277
by J.F. Warner
read by Ben Mast
1 cassette
The Marine Corps was born in 1775 during the Revolutionary War, when the Second Continental Congress voted to raise two battalions of men—about 1,000 total. With the most demanding enlistment requirements of all of the military services, the Marine Corps is also the smallest. The author reviews the Corps's history and present-day life, and he describes Marine enlistment and promotion procedures. For grades 5-8 and older readers. 1991.

Giants in the Land RC 38315
by Diana Appelbaum
read by Andy Chappell
1 cassette
There were once giants in New England—giant pine trees that had grown for more than a thousand years and stood taller than the loftiest building ever built in Maine or New Hampshire. The author describes how these giant pines were cut down during the colonial days and shipped to England to make massive wooden masts for ships for the Royal Navy. For grades 2-4. 1993.

Cassettes Fiction

Summer Wheels RC 37413
by Eve Bunting
read by John Lescault
1 cassette
The Bicycle Man fixes up old bikes and lends them to the neighborhood kids with just two rules: they must be returned by four o'clock, and if they break, the kids must fix them. Lawrence, the narrator, and his friend Brady spend their summer days riding. When a new kid doesn't return a bike, they find him and make him take it back. In the process they learn that his toughness is just a mask, and that the Man cares more about kids than bicycles. For grades 2-4. 1992.

The Giver RC 37689
by Lois Lowry
read by June Carter
1 cassette
Jonas lives in a utopia: there is no hunger, no disease, no fear; the elderly are tenderly cared for, and every child has attentive parents. The society is uniformly run. Jonas eagerly awaits the Ceremony of Twelve, when twelve-year-olds receive assignments for their lifelong professions. He is selected to be the new Receiver of Memories. As such he learns of misery and pain, but also of joy and love. For grades 6-9 and older readers. Newbery Medal. 1993.

The Boy Who Sailed with Columbus RC 37792
by Michael Foreman and Richard Seaver
read by Andy Chappell
1 cassette
Leif, an orphan, is recruited by Christopher Columbus to sail aboard the *Santa Maria*. Leif becomes disillusioned by the motives of his fellow shipmates and their plans to force some of the Native Americans to travel to Spain. Left behind as part of a new colony, Leif is kidnapped and taken under the wings of Two Moons, a blind medicine man who teaches Leif (now Morning Star) the

ways of the shaman. For grades 3-6. 1991.

A Fine White Dust RC 37796
by Cynthia Rylant
read by Jack Fox
1 cassette
Unlike his parents or Rufus, his "hard-nosed atheist" best friend, Pete Cassidy has been an ardent churchgoer for years. When a traveling preacher man named Carson arrives in their small North Carolina town, Pete is swept up in a tide of devotion and discipleship. For grades 6-9. 1986.

Plain City RC 37904
by Virginia Hamilton
read by Nona Pipes
1 cassette
The revelation that her father is close to home and not dead hits Buhlaire-Marie Sims like a bomb and turns her life upside down. The people she trusted—Mama, Aunt Digna, and Uncle Sam—seem to be liars. For the first time Buhlaire becomes self-conscious about her "carrot-honey" skin, her "Rasta" curls, and her mother—a nightclub singer and dancer. Meanwhile, Buhlaire's worst enemy, Grady Terrell, proves himself a friend. For grades 5-8 and older readers. 1993.

Beastie RC 38029
by Georgess McHargue
read by Ilona Dulaski
1 cassette
Mary Wendell, Theo Chun, and Scott Hanford have accompanied their parents on an expedition to a Scottish loch to find a creature that supposedly resides there. While their parents are employing sophisticated scientific methods, the trio is conducting its own investigation, determined to find the monster first and become famous. They meet a young girl who has befriended the "beastie" and learn that its life is in danger. For grades 3-6. 1992.

***The Stinky Cheese Man* and Other Fairly Stupid Tales RC 38039**
by Jon Scieszka
read by Gary Telles
1 cassette
The author calls these tales "not quite" fairy tales, or, fairly stupid tales. Included are "The Princess and the Bowling Ball," "The Other Frog Prince," "Cinderumpelstiltskin," and "The Stinky Cheese Man." For grades K-3 and older readers. 1992.

Ransom RC 38053
by Lois Duncan
read by Michele Schaeffer
1 cassette (Reissue)
Five very different teenagers, kidnapped on a school bus, react to their situation in various ways but work together to escape. In the process, they learn a great deal about themselves. For grades 6-9 and older readers. 1966.

Welcome to Dead House RC 38057
by R.L. Stine
read by Ilona Dulaski
1 cassette
Amanda, twelve; Josh, eleven; and Petey, the dog, hate their new house. It's a huge old house in a town called Dark Falls that their dad inherited from a great-uncle whom he doesn't remember. And, a free house means that Dad can quit his boring job and concentrate on his writing career. They do not know that the town is peopled with the living dead and that their family has come to "Dead House" to provide fresh blood, and die. For grades 4-7 and older readers. 1992.

Stay out of the Basement RC 38058
by R.L. Stine
read by Ilona Dulaski
1 cassette
It has been very tense in the Brewer household since Dad started working at home—staying in the basement all of the time with his plants and weird machines. He no longer has time for Margaret or Casey. They don't know why their dad, a botanist, got fired from PolyTech. Curious about his work, they head for the cellar, only to be stopped by their dad—green, dripping blood, and screaming at them to stay out of there. For grades 4-7 and older readers. 1992.

Monster Blood RC 38059
by R.L. Stine
read by Ilona Dulaski
1 cassette
While his parents go away for two weeks, Evan, twelve, must stay with his great-aunt Kathryn, whom he hasn't seen since he was two. His dog, Trigger, will be staying too. Even his father thinks that Kathryn is weird, and she looks the part of a scary old witch. But there is no one else for Evan to stay with while his parents house hunt in Atlanta. When they go to drop Evan off, Kathryn greets them with a large, bloody knife. For grades 4-7 and older readers. 1992.

A Bone from a Dry Sea RC 38060
by Peter Dickinson
read by Marcia Churchill
2 cassettes
Based on a theory of evolution that humankind evolved from semiaquatic, ape-like mammals. The author tells of two girls linked by a scattering of fossils but born more than four million years apart. Li, a hominid who lives with her tribe by the sea, is keen and inventive. Vinny, bright and strong-willed, is spending the summer on a dig with her father near the area where Li once lived. For grades 6-9 and older readers. 1992.

Dragon's Fat Cat: Dragon's Fourth Tale RC 38109
by Dav Pilkey
read by Bruce Huntey
1 cassette
Dragon rescues a fat cat from a freezing, snowy night and names her Cat. Dragon enjoys living with Cat, but he does not know how to train Cat, or what to do about that smelly problem, or even what to feed Cat (who soon presents Dragon with a very special surprise). For pre-school-grade 2. 1992.

Roz and Ozzie RC 38152
by Johanna Hurwitz
read by Nona Pipes
1 cassette
Fourth-grader Roz and second-grader Ozzie are members of a slightly unusual family—Ozzie is Roz's uncle. Now that Roz and her parents have moved next door to her grandparents (Ozzie's parents), she's finding his constant tagging along, corny jokes, and troublesome penny collection a hindrance to her attempts at making new friends. For grades 3-6. 1992.

Logan Bruno, Boy Baby-sitter RC 38186
by Ann M. Martin
read by John Polk
1 cassette
Logan Bruno, thirteen, is the first boy member of the Baby-sitters Club. He's teased about it at school, but the fact that Mary Anne, a club founder, is his girlfriend helps ease the pain. When Logan loses an important track meet for Stoneybrook Middle School, the teasing becomes big time. Logan jumps at the

opportunity to hang out with T-Jam, one of the coolest kids around, and lands in big trouble. A Babysitters Club book for grades 4-7. 1993.

Figment, Your Dog, Speaking RC 38187
by Laura Hawkins
read by Madelyn Buzzard
1 cassette
Fourth-grader Marcella Starbuckle is one great big liar. Marcella doesn't tell little bitty fibs; Marcella tells great big whoppers, and she does it to get attention—from her parents, her teacher, and her classmates. But no one seems to really like Marcella until she meets and befriends Figment, a stray dog who talks to her. For grades 3-6. 1991.

Jason and the Aliens down the Street RC 38190
by Gery Greer and Bob Ruddick
read by John Polk
1 cassette
Jason Harkness, who's become a door-to-door dog trainer for the summer, is hightailing it after his first charge when he runs into his neighbor, Cooper Vor. Vor is an intragalactic troubleshooter who has a talking cat, Lootna, and is in need of an assistant. Jason signs on, and they are soon jetting to a distant planet in an effort to retrieve a stolen energy crystal. For grades 2-4. 1991.

How Raven Brought Light to People RC 38202
retold by Ann Dixon
read by Andy Chappell
1 cassette
A long time ago, the earth was new, and the people had no light. A great chief hid the sun, the moon, and the stars in three wooden boxes. Raven grew tired of the darkness and angry that the chief kept the light from earth's people. This is a tale of how Raven tricks the chief out of the boxes and gains black feathers in the process. Adapted from an Alaskan Tlingit Indian legend. For grades K-3 and older readers. 1992.

Anansi Goes Fishing RC 38207
retold by Eric A. Kimmel
read by Andy Chappell
1 cassette
Anansi the Spider sees Turtle with a mighty fine fish for his dinner and decides to trick Turtle into catching one for him. But Turtle turns the tables, and it is he who ends up with a free meal. In the process, however, spiderwebs come into being. For preschool-grade 2. 1992.

In the Month of Kislev: A Story for Hanukkah RC 38213
by Nina Jaffe
read by Barry Bernson
1 cassette
The children of a peddler too poor to buy a potato for Hanukkah fall happily asleep each night enticed by the delicious smell of the latkes from the rich merchant Feivel's house. When the greedy Feivel learns of their enjoyment, he takes the poor peddler's family to court to demand payment—and learns a lesson about the meaning of Hanukkah. For preschool-grade 2 and older readers. 1992.

Mary Anne's Makeover RC 38217
by Ann M. Martin
read by Madelyn Buzzard
1 cassette
Mary Anne is one of seven girls in the Baby-sitters Club. She's convinced her dad to take her to the salon at Washington Mall so that she can get her long, mousy brown hair cut into a style from the pages of *Seventeen* magazine. Mary Anne is pleasantly surprised by how nice

the haircut makes her look, but her biggest surprise is the reaction of the other members of the club. A Baby-sitters Club book for grades 4-7. 1993.

Kidnapped by the Cult! RC 38225
by Kate William
read by Kerry Cundiff
1 cassette
Everything seems to be going wrong for Jessica Wakefield. She's mad at her boyfriend, her parents have grounded her, and no one seems to care about her. Then she meets Adam Marvel, the charismatic leader of the Good Friends. Adam understands, and he cares about her. When Jessica's twin, Elizabeth, hears that a dangerous cult is operating in Sweet Valley, she knows that Jessica is in trouble. A Sweet Valley High book for grades 6-9. 1992.

Horrible Harry and the Kickball Wedding RC 38227
by Suzy Kline
read by John Polk
1 cassette
Horrible Harry is a second-grader who loves horrible things. He's had a crush on Song Lee ever since she brought a potato beetle to show-and-tell in kindergarten. Harry also loves kickball. As Valentine's Day draws near, the kids in room 2B gear up for kickball and a possible wedding between Horrible Harry and Song Lee. Companion to *Horrible Harry's Secret (RC 33366)*. For grades K-3. 1992.

Kristy and the Haunted Mansion RC 38229
by Ann M. Martin
read by Madelyn Buzzard
1 cassette
Thirteen-year-old Kristy Thomas has a softball team called the Krushers. Her older brother, Bart, has a team called the Bashers. They have formed an all-star team called the Krashers, and this Saturday they are traveling thirty miles to play in Redfield. On the way back, there is a huge storm. It is so terrible that Bart cannot drive, and the only place to take shelter is in a house that looks haunted. A Baby-sitters Club mystery for grades 4-7. 1993.

Mary Anne plus Two Many Babies RC 38233
by Ann M. Martin
read by Madelyn Buzzard
1 cassette
Mary Anne Spier, thirteen, and secretary of the Baby-sitters Club, has just acquired a sister. Dawn is thirteen, too, and she and Mary Anne are stepsisters. Mary Anne and Dawn think it would be great if their parents had a baby. But when Mary Anne and her friend Logan become "parents" of an egg "baby" for their Modern Living class, she learns that caring for a baby takes more responsibility than she imagined. A Baby-sitters Club book for grades 4-7. 1992.

In Love with a Prince RC 38237
by Kate William
read by Kerry Cundiff
1 cassette
Arthur Castillo, crown prince of Santa Dora, is coming to Sweet Valley as part of a world tour just prior to his seventeenth birthday. Five years earlier, while in Sweet Valley as an exchange student, he and Elizabeth Wakefield had become friends and pen pals. Everyone at Sweet Valley High is excited about his upcoming visit, except for Dana Larson, lead singer of the Droids. A Sweet Valley High book for grades 6-9. 1993.

Mallory and the Dream Horse
RC 38247
by Ann M. Martin
read by Madelyn Buzzard
1 cassette
Mallory Pike, eleven, and the eldest of eight siblings, used to feel taken advantage of when her parents asked her to babysit. But now that she's a member of the BSC (Baby-sitters Club), they schedule babysitting jobs just like her others. Mallory and Jessi, her best friend, love horses. They love reading and daydreaming about horses. That is, until Mallory starts taking riding lessons. A Baby-sitters Club book for grades 4-7. 1992.

Jessi's Gold Medal RC 38256
by Ann M. Martin
read by Madelyn Buzzard
1 cassette
Jessica Ramsey, eleven, is a member of the Baby-sitters Club (BSC). When she first moves to Stoneybrook, some of the people are really nasty to her and her family because they are African American. But after making friends with Mallory and joining the BSC, Jessi begins to love her new home. Jessi also loves ballet, and much to her surprise, she is asked to join the synchronized swimming team. A Baby-sitters Club book for grades 4-7. 1992.

The Trojan Horse RC 38259
retold by Warwick Hutton
read by Ronald B. Meyer
1 cassette
Paris, son of the king of Troy, fell in love with Helen, the wife of the king of Sparta—a Greek city—and the Greeks and Trojans went to war. For ten long years the war raged, but the foes seemed equally matched. Then the Greeks appeared to suddenly withdraw, leaving in their wake an enormous wooden horse with painted eyes. A clear, simple retelling of the tragic Greek myth. For grades 2-4 and older readers. 1992.

The Cuckoo Child RC 38265
by Dick King-Smith
read by Barrett Whitener
1 cassette
Jack Daw has always loved birds. When his class visits Wildlife Park and he sees an ostrich for the first time, Jack is fascinated by the huge bird. He steals an ostrich egg marked for snake food. At home, Jack slips his prize under an unsuspecting goose and, forty-one days later, Oliver hatches. Although his surrogate parents are confused by his odd appearance, Oliver soon becomes the pride and joy of his goose mother and Jack. For grades 3-6. 1993.

Listen to the Nightingale RC 38271
by Rumer Godden
read by Lynn Schrichte
1 cassette
Ten-year-old Lottie has been raised by her aunt, who is the wardrobe mistress for Madame Holbein's ballet company. Lottie's entire life centers on ballet. Dancing since she was four, Lottie now has the opportunity to try out for the prestigious Queen's Chase. When an attempted robbery at a pet shop leaves her in possession of a puppy, Prince, her love for the dog soon takes precedence over all else. For grades 3-6 and older readers. 1992.

The Night Call RC 38283
by Jeanne Modesitt
read by Kimberly Schraf
1 cassette
Late one night, when everyone is asleep, a star falls from the sky. Starman sends a message on the wind to stuffed animals

Rabbit and Mr. Bear. They go to a secret world hidden beneath a hollow tree, where they join their friends in a search for the fallen star. For preschool-grade 2. 1989.

Foreign Language Books

The following cassette titles are available in the languages designated.

Spanish

"Ama la Música, Le Gusta Bailar"
RC 37697
por Mary Higgins Clark
leído por Juan Ramirez
3 cassettes
Erin Kelly y Darcy Scott, amigos desde los días colegiales, se ponen de acuerdo para ayudar a uno de los amigos de Darcy con un proyecto de investigación acerca de la genta que contesta avisos personales y las experiencias que tienen. Erin y Darcy responden a un aviso que comienza con "Ama la música, le gusta bailar" y pronto se hallan ellas frente a un asesino. (Erin Kelley and Darcy Scott, friends since college days, agree to help one of Darcy's friends with a research project about people who answer personal ads and the experiences they have. Erin and Darcy answer an ad that begins "Loves Music, Loves to Dance" and soon find themselves facing a serial killer.) 1991.

Cuentos de la Alhambra RC 37698
por Washington Irving
leído por Juan Ramirez
3 cassettes
Leyendas, tradiciones y cuentos que los siglos han tejido alrededor de las ruinas del intrigante palacio moro en el corazón de Granada, España. Para lectores adultos y de escuela secundaria. (Legends, traditions, and tales that the centuries have woven around the ruins of the intriguing Moorish palace in the heart of Granada, Spain. For high school and adult readers.) 1832.

Cuentos Cubanos RC 37699
por Frank Rivera
leído por Juan Ramirez
1 cassette
La ironía, los giros sorpresivos y el fatalismo llenan estos ocho cuentos cortos del autor cubano. En "Agua," dos generaciones de una familia comparten el mismo sino; en "Lucho en el Balcón," el narrador proporciona un inesperado cambio de perspectiva; y, en "El Gato," un hombre cree que su esposa está tratando de envenenarlo. (Irony, surprise twists, and fatalism permeate these eight short stories by the Cuban author. In "Agua" ("Water"), two generations of a family share the same fate; in "Lucho en el Balcón" ("Lucho on the Balcony"), the narrator provides an unexpected shift of perspective; and in "El Gato" ("The Cat"), a man thinks his wife is trying to poison him.) 1992.

Baila Mientras Puedas RC 37700
por Shirley MacLaine
leído por Maria Pino
3 cassettes
En el pasado, MacLaine, quien había escrito acerca de encontrar la paz interior y la armonía con Dios y el Universo, pensó que había logrado manejar esta materia. Así, a los cincuenta y siete años, regresó a su casa para la fecha de Acción de Gracias (Thanksgiving) y repentinamente se dio cuenta de que aún estaba en la búsqueda de la verdad y la tranquilidad. Ella contempla sus sentimientos como mujer y debate cómo estos sentimientos se relacionan con su familia y su trabajo. (In the past, MacLaine, who has written about finding inner peace and harmony with God and the universe, thought she had a handle on it. Then, at fifty-seven, she went home for Thanksgiving and suddenly realized she was still searching for truth and tranquillity. She contemplates her feelings as a woman and discusses how those feelings relate to her family and her work.) 1991.

El Túnel RC 37701
por Ernesto Sabato
leído por Juan Ramirez
1 cassette
Cumpliendo una sentencia por asesinato, un pintor alienado y esquizofrénico escribe memorias que revelan la confusión, la melancolía y desesperanza de su generación. (Serving a sentence for murder, an alienated and schizophrenic painter writes memoirs revealing the confusion, loneliness, and despair of his generation.) 1983.

Talking Book Magazines

Discs

These free direct-circulation magazines are produced for NLS. To be put on the mailing list, contact your cooperating library.

American Heritage (8 issues)
Analog Science Fiction and Fact (13 issues)
The Atlantic Monthly (monthly)
Das Beste aus *Reader's Digest* (monthly)
Buenhoger (biweekly)
Civilization: The Magazine of the Library of Congress (bimonthly)
Consumer Reports (monthly)
Contemporary Sound Track: A Review of Pop, Jazz, Rock, and Country (bimonthly)
Ebony (monthly)
Ellery Queen's Mystery Magazine (13 issues)
Encore (monthly, containing *Diabetes Forecast* and *Paraplegia News*)
Farm Journal (13 issues)
Foreign Affairs (7 issues)
Good Housekeeping (monthly plus special issues)
Harper's (monthly)
Historic Preservation (10 issues)
Jack and Jill (for children, 8 issues, packaged with *Ranger Rick*)
Journal Français d'Amérique (23 issues)

Journal of Counseling and Development (6 issues)
Kiplinger's Personal Finance Magazine (monthly)
Magazine of the Month (monthly)
Money (monthly plus special issues)
The Musical Mainstream (quarterly)
The Nation (47 issues)
National Geographic (monthly)
National Geographic World (for children and teens, monthly)
National Review (biweekly)
Natural History (monthly)
New Choices for Retirement Living (10 issues)
The *New York Times* Large Type Weekly (weekly)
Outdoor Life (monthly)
Prevention (monthly)
QST (monthly)
Quarterly Music Magazine (quarterly)
Ranger Rick (for children, monthly, packaged with *Jack and Jill*)
Selecciones del *Reader's Digest* (monthly)
Social Work (bimonthly)
Sports Illustrated (weekly plus special issues)
Stereo Review (monthly)
Talking Book Topics (bimonthly)
Travel Holiday (10 issues)
True West (monthly)
U.S. News and World Report (weekly)
The *Washington Post* Book World (weekly)
The Writer (monthly)

Cassette

For a free subscription to this magazine, contact your cooperating library.

Talking Book Topics (bimonthly)

On Loan

This magazine is available on loan from cooperating libraries. For more information, contact your cooperating library.

Choice Magazine Listening (cassette bimonthly)

Index

Discs

The Alienist FD 38121 4
by Caleb Carr

Brown, Sandra 4
Charade FD 38853

Buchwald, Art 1
Leaving Home: A Memoir FD 37938

Carr, Caleb 4
The Alienist FD 38121

A Case of Need FD 38123 4
by Jeffery Hudson

The Celestine Prophecy: An Adventure FD 38075 4
by James Redfield

Charade FD 38853 4
by Sandra Brown

Cook, Robin 3
Fatal Cure FD 37945

Coulter, Catherine 2
The Rebel Bride FD 37932

Coulter, Catherine 2
The Wyndham Legacy FD 37930

A Dangerous Fortune FD 37935 2
by Ken Follett

A Drinking Life: A Memoir FD 37931 1
by Pete Hamill

Fatal Cure FD 37945 3
by Robin Cook

Follett, Ken 2
A Dangerous Fortune FD 37935

Grand Passion FD 37936 3
by Jayne Ann Krentz

Griffin, W.E.B. 2
Honor Bound FD 37933

Hamill, Pete 1
A Drinking Life: A Memoir FD 37931

Homeland FD 37815 2
by John Jakes

Honor Bound FD 37933 2
by W.E.B. Griffin

Hudson, Jeffery 4
A Case of Need FD 38123

Jakes, John 2
Homeland FD 37815

Judd, Naomi 1
Love Can Build a Bridge FD 37934

Krentz, Jayne Ann 3
Grand Passion FD 37936

Leaving Home: A Memoir FD 37938 1
by Art Buchwald

Love Can Build a Bridge FD 37934 1
by Naomi Judd

McNally's Caper FD 38074 3
by Lawrence Sanders

Moore, Thomas 1
Soul Mates: Honoring the Mysteries of Love and Relationship FD 38122

Private Pleasures FD 37937 3
by Lawrence Sanders

The Rebel Bride FD 37932 2
by Catherine Coulter

Redfield, James 4
The Celestine Prophecy: An Adventure FD 38075

River God FD 37819 2
by Wilbur Smith

Sanders, Lawrence 3
McNally's Caper FD 38074

Sanders, Lawrence 3
Private Pleasures FD 37937

Smith, Wilbur 2
River God FD 37819

Soul Mates: Honoring the Mysteries of Love and Relationship FD 38122 1
by Thomas Moore

Straub, Peter 3
The Throat FD 38073

The Throat FD 38073 3
by Peter Straub

The Wyndham Legacy FD 37930 2
by Catherine Coulter

Cassettes

Abrahams, William, ed. 24
Prize Stories 1993: The O. Henry Awards RC 37719

Acts of Faith: Daily Meditations for People of Color RC 38262 20
by Iyanla Vanzant

Adam Clayton Powell, Jr.: The Political Biography of an American Dilemma RC 38043 17
by Charles V. Hamilton

Alas, Babylon RC 37180 22
by Pat Frank

Alexie, Sherman 27
The Lone Ranger and Tonto Fistfight in Heaven RC 37788

All Politics Is Local and Other Rules of the Game RC 38071 18
by Tip O'Neill and Gary Hymel

Allende, Isabel 27
The Infinite Plan RC 37785

Alpha Beta Chowder RC 38270 43
by Jeanne Steig

"Ama la Música, Le Gusta Bailar" RC 37697 50
por Mary Higgins Clark

The Amber Room RC 38013 33
by T. Davis Bunn

Amdur, Melissa 41
Anthony Quinn RC 37980

Amdur, Melissa 42
Linda Ronstadt RC 37996

America by Land RC 38214 39
by Robert Olmstead

Anansi Goes Fishing RC 38207 47
retold by Eric A. Kimmel

Anderson, Poul 27
Harvest of Stars RC 37776

Andrew, Joseph J. 35
The Disciples RC 38056

Andrews, V.C. 30
Ruby RC 37928

Angel for Hire RC 38351 41
by Justine Davis

Anthony Quinn RC 37980 43
by Melissa Amdur

Appelbaum, Diana 44
Giants in the Land RC 38315

Archimedes RC 38242 43
by Peter Lafferty

Aroyan, Genie and George 7
Wheels and Waves: A Cruise, Ferry, River, and Canal Barge Guide for the Physically Handicapped RC 37601

The Assassin: Badge of Honor, Book 5 RC 38101 36
by W.E.B. Griffin

Atwood, Glenna Wotton 18
Living Well with Parkinson's RC 38067

Ayers, Edward L. 12
The Promise of the New South: Life after Reconstruction RC 37783

Baila Mientras Puedas RC 37700 51
por Shirley MacLaine

Bausch, Richard 25
Rebel Powers RC 37746

Bear, Greg 30
Moving Mars RC 37868

Beastie RC 38029 45
by Georgess McHargue

Before Honor RC 37801 28
by Geo. W. Proctor

Benedek, Emily 9
The Wind Won't Know Me: A History of the Navajo-Hopi Land Dispute RC 37758

Bennett, William J., ed. 14
The Book of Virtues: A Treasury of Great Moral Stories RC 37818

Berendzen, Richard 13
Come Here: A Man Overcomes the Tragic Aftermath of Childhood Sexual Abuse RC 37800

Big Blues: The Unmaking of IBM RC 37712 7
by Paul Carroll

Black Eagle Child: The Facepaint Narratives RC 36716 5
by Ray A. Young Bear

Blumberg, Rhoda 42
The Remarkable Voyages of Captain Cook RC 38185

Bok, Derek 13
The Cost of Talent: How Executives and Professionals Are Paid and How It Affects America RC 37793

A Bone from a Dry Sea RC 38060 46
by Peter Dickinson

The Book of Virtues: A Treasury of Great Moral Stories RC 37818 14
edited by William J. Bennett

Bottom Liner Blues RC 38203 39
by K.C. Constantine

The Boy Who Sailed with Columbus RC 37792 44
by Michael Foreman and Richard Seaver

Branley, Franklyn M. 42
Neptune: Voyager's Final Target RC 38044

Brazil RC 38064 36
by John Updike

Bright, Freda 37
Parting Shots RC 38133

Brin, David 26
Glory Season RC 37769

Brite, Poppy Z. 33
Lost Souls RC 38026

Brodeur, Paul 11
The Great Power-Line Cover-up: How the Utilities and the Government Are Trying to Hide the Cancer Hazard Posed by Electromagnetic Fields RC 37772

Brown, Rita Mae and Sneaky Pie 40
Rest in Pieces RC 38266

Brown, Sandra 40
Twenty-two Indigo Place RC 38338

Buchwald, Art 15
Leaving Home: A Memoir RC 37938

Bunn, T. Davis 33
The Amber Room RC 38013

Bunting, Eve 44
Summer Wheels RC 37413

Burke, Chris 14
A Special Kind of Hero: Chris Burke's Own Story RC 37803

Burning the Apostle RC 37968 32
by Bill Granger

Butter Busters: The Cookbook 21
RC 38347
by Pam Mycoskie

Canby, Peter 10
The Heart of the Sky: Travels among the Maya RC 37765

Capitol Games: Clarence Thomas, Anita Hill, and the Story of a Supreme Court Nomination RC 37059 6
by Timothy M. Phelps and Helen Winternitz

The Care of Reptiles and Amphibians in Captivity: Revised Third Edition RC 37736 8
by Chris Mattison

Carnegie Library of Pittsburgh, Science and Technology Department 16
The Handy Science Answer Book RC 37965

Carrick, Carol 43
Whaling Days RC 38188

Carroll, Paul 7
Big Blues: The Unmaking of IBM RC 37712

Carter, Tonya R. 24
Darkness and Light: Dragonlance Saga; Preludes, Volume 1 RC 37714

Case Closed: Lee Harvey Oswald and the Assassination of JFK RC 38062 17
by Gerald Posner

Certain Women RC 37730 25
by Madeleine L'Engle

Chomsky, Noam 21
The Prosperous Few and the Restless Many RC 38284

A Chorus of Stones: The Private Life of War RC 37016 5
by Susan Griffin

A Christmas Sampler: Classic Stories of the Season, from Twain to Cheever RC 38182 38
edited by E.A. Crawford and Teresa Kennedy

Clark, Mary Higgins 50
"Ama la Música, Le Gusta Bailar" RC 37697

Cockcroft, James 42
Diego Rivera RC 37993

Cold Times RC 37759 25
by Elizabeth Jordan Moore

Coldsmith, Don 22
World of Silence RC 37242

The Collected Stories RC 37723 24
by Reynolds Price

Come Here: A Man Overcomes the Tragic Aftermath of Childhood Sexual Abuse RC 37800 13
by Richard Berendzen and Laura Palmer

Conley, Robert J. 33
The Dark Way: The Real People, Book 2 RC 37989

Conroy, Pat 16
The Water Is Wide RC 38036

Consciousness Explained RC 37735 7
by Daniel C. Dennett

Constantine, K.C. 39
Bottom Liner Blues RC 38203

Cook, Thomas H. 36
Mortal Memory RC 38068

Coonts, Stephen 23
The Red Horseman RC 37616

Coping with Low Vision RC 38113 19
by Marshall E. Flax and others

Cornwell, Bernard 23
Rebel: The Starbuck Chronicles, Volume 1 RC 37711

The Cost of Talent: How Executives and Professionals Are Paid and How It Affects America RC 37793 13
by Derek Bok

Coulter, Catherine 31
The Rebel Bride RC 37932

Coulter, Catherine 30
The Wyndham Legacy RC 37930

Coyle, Harold 23
Trial by Fire RC 37388

Coyne, Kevin 6
A Day in the Night of America RC 37178

Crawford, E.A., ed. 38
A Christmas Sampler: Classic Stories of the Season, from Twain to Cheever RC 38182

Creatures of the Kingdom: Stories of Animals and Nature RC 38110 37
by James A. Michener

Crossing the River RC 38261 40
by Caryl Phillips

The Cuckoo Child RC 38265 49
by Dick King-Smith

Cuentos Cubanos RC 37699 50
por Frank Rivera

Cuentos de la Alhambra RC 37698 50
por Washington Irving

Curriculum Vitae: Autobiography RC 36586 4
by Muriel Spark

Dahl, Roald 22
Taste: A 1934 Chateau Branaire-Ducru Tainted! RC 37383

Damascus Nights RC 38114 37
by Rafik Schami

A Dangerous Fortune RC 37935 31
by Ken Follett

Dangerous RC 37619 23
by Amanda Quick

Daniel Boone: The Life and Legend of an American Pioneer RC 38055 17
by John Mack Faragher

The Dark Way: The Real People, Book 2 RC 37989 33
by Robert J. Conley

Darkness and Light: Dragonlance Saga; Preludes, Volume 1 RC 37714 24
by Paul B. Thompson and Tonya R. Carter

Davis, Justine 41
Angel for Hire RC 38351

A Day in the Night of America RC 37178 6
by Kevin Coyne

Death and Dignity: Making Choices and Taking Charge RC 37745 8
by Timothy E. Quill

Deffaa, Chip 14
Voices of the Jazz Age: Profiles of Eight Vintage Jazzmen RC 37856

Delsohn, Steve 14
John Wayne, My Father RC 37804

Dennett, Daniel C. 7
Consciousness Explained RC 37735

Deveraux, Jude 32
Highland Velvet RC 37983

Deveraux, Jude 30
The Invitation RC 37929

Dickinson, Peter 46
A Bone from a Dry Sea RC 38060

Diego Rivera RC 37993 42
by James Cockcroft

Dirty Money: BCCI, the Inside Story of the World's Sleaziest Bank RC 37760 9
by Mark Potts and others

The Disciples RC 38056 35
by Joseph J. Andrew

Dixon, Ann, ed. 47
How Raven Brought Light to People RC 38202

Dobyns, Stephen 28
The Wrestler's Cruel Study RC 37802

Dorris, Michael 15
Rooms in the House of Stone RC 37912

Dowd, Gregory Evans 9
A Spirited Resistance: The North American Indian Struggle for Unity, 1745–1815 RC 37751

Dragon's Fat Cat: Dragon's Fourth Tale RC 38109 46
by Dav Pilkey

A Drinking Life: A Memoir RC 37931 15
by Pete Hamill

Duncan, Lois 45
Ransom RC 38053

Durban, Pam 28
The Laughing Place RC 37805

Eight Little Piggies: Reflections in Natural History RC 38269 20
by Stephen Jay Gould

Enright, Rosemary 35
The Walled Garden RC 38046

The Era: 1947–1957; When the Yankees, the Giants, and the Dodgers Ruled the World RC 38108 18
by Roger Kahn

Europe in Our Time: A History, 1945–1992 RC 36766 5
by Walter Laqueur

Evans, Max 28
Rounders Three RC 37791

Extraordinary Hispanic Americans RC 37974 41
by Susan Sinnott

Family Blessings RC 37816 29
by LaVyrle Spencer

Faragher, John Mack 17
Daniel Boone: The Life and Legend of an American Pioneer RC 38055

Faulkner, William 22
Intruder in the Dust RC 37027

The FBI: Inside the World's Most Powerful Law Enforcement Agency RC 37795 13
by Ronald Kessler

Feather Crowns RC 38106 36
by Bobbie Ann Mason

Figment, Your Dog, Speaking RC 38187 47
by Laura Hawkins

A Fine White Dust RC 37796 45
by Cynthia Rylant

Fire in the Brain: Clinical Tales of Hallucination RC 37761 10
by Ronald K. Siegel

Flax, Marshall E. 19
Coping with Low Vision RC 38113

Flying Free: America's First Black Aviators RC 38260 43
by Philip S. Hart

Follett, Ken 31
A Dangerous Fortune RC 37935

Food of the Gods: The Search for the Original Tree of Knowledge; a Radical History of Plants, Drugs, and Human Evolution RC 38216 20
by Terence McKenna

Foreman, Michael 44
The Boy Who Sailed with Columbus RC 37792

Frank, Pat 22
Alas, Babylon RC 37180

Friedman, Bonnie 18
Writing past Dark: Envy, Fear, Distraction, and Other Dilemmas in the Writer's Life RC 38063

Fussell, Paul, ed. 12
The Norton Book of Modern War RC 37781

Gardner, Martin 16
The New Age: Notes of a Fringe Watcher RC 38011

George, Margaret 21
Mary Queen of Scotland and the Isles: A Novel RC 36369

Get Your Tongue out of My Mouth, I'm Kissing You Good-bye RC 37995 16
by Cynthia Heimel

Giants in the Land RC 38315 44
by Diana Appelbaum

Gifford, Frank 12
The Whole Ten Yards RC 37789

The Giver RC 37689 44
by Lois Lowry

Glory Enough for All: The Battle of the Crater; a Novel of the Civil War RC 38070 36
by Duane Schultz

Glory Season RC 37769 26
by David Brin

Godden, Rumer 49
Listen to the Nightingale RC 38271

The Golden Deer RC 38198 43
retold by Margaret Hodges

Goodall, Jane 5
Visions of Caliban: On Chimpanzees and People RC 36900

Gould, Stephen Jay 20
Eight Little Piggies: Reflections in Natural History RC 38269

Gramling, Lee 25
Riders of the Suwannee: A Cracker Western RC 37744

Gramling, Lee 38
Trail from St. Augustine: A Cracker Western RC 38196

Grand Passion RC 37936 31
by Jayne Ann Krentz

Granger, Bill 32
Burning the Apostle RC 37968

Grass Roots RC 37797 28
by Stuart Woods

The Great Power-Line Cover-up: How the Utilities and the Government Are Trying to Hide the Cancer Hazard Posed by Electromagnetic Fields RC 37772 11
by Paul Brodeur

Greer, Gery 47
Jason and the Aliens down the Street RC 38190

Griffin, Susan 5
A Chorus of Stones: The Private Life of War RC 37016

Griffin, W.E.B. 36
The Assassin: Badge of Honor, Book 5 RC 38101

Griffin, W.E.B. 31
Honor Bound RC 37933

Grizzard, Lewis 14
I Took a Lickin' and Kept On Tickin' (and Now I Believe in Miracles) RC 37817

Grizzard, Lewis 17
You Can't Put No Boogie-Woogie on the King of Rock and Roll RC 38050

Hamill, Pete 15
A Drinking Life: A Memoir RC 37931

Hamilton, Charles V. 17
Adam Clayton Powell, Jr.: The Political Biography of an American Dilemma RC 38043

Hamilton, Virginia 45
Plain City RC 37904

Hand, Elizabeth 38
Icarus Descending RC 38192

The Handy Science Answer Book RC 37965 16
by Science and Technology Department, Carnegie Library of Pittsburgh

Harris, Eddy L. 16
Native Stranger: A Black American's Journey into the Heart of Africa RC 38037

Hart, Catherine 32
Irresistible RC 37966

Hart, Philip S. 43
Flying Free: America's First Black Aviators RC 38260

Harvest of Stars RC 37776 27
by Poul Anderson

Haunts of the Black Masseur: The Swimmer as Hero RC 37162 6
by Charles Sprawson

Hawkins, Laura 47
Figment, Your Dog, Speaking RC 38187

The Heart of the Sky: Travels among the Maya RC 37765 10
by Peter Canby

Heartlands: A Gay Man's Odyssey across America RC 37595 6
by Darrell Yates Rist

Heimel, Cynthia 16
Get Your Tongue out of My Mouth, I'm Kissing You Good-bye RC 37995

Henderson, Joe 7
Ten Million Steps: The Incredible Journey of Paul Reese, Who Ran across America—a Marathon a Day for 124 Days—at Age Seventy-three RC 37672

Hess, Joan 38
O Little Town of Maggody: An Arly Hanks Mystery RC 38197

Highland Velvet RC 37983 32
by Jude Deveraux

Highway 50: Ain't That America RC 37750 8
by Jim Lilliefors

Hills, Rust, ed. 24
Lust, Violence, Sin, Magic: Sixty Years of Esquire Fiction RC 37720

Hodges, Margaret, ed. 43
The Golden Deer RC 38198

The Holy Thief: The Nineteenth Chronicle of Brother Cadfael RC 37183 22
by Ellis Peters

Honor Bound RC 37933 31
by W.E.B. Griffin

The Hope RC 37628 23
by Herman Wouk

Horrible Harry and the Kickball Wedding RC 38227 48
by Suzy Kline

How Raven Brought Light to People RC 38202 47
retold by Ann Dixon

Hudson-Weems, Clenora 19
Toni Morrison RC 38128

Hunnewell, Lila Green 18
Living Well with Parkinson's RC 38067

Hurwitz, Johanna 46
Roz and Ozzie RC 38152

Huth, Angela 40
Invitation to the Married Life RC 38341

Hutton, Warwick, ed. 49
The Trojan Horse RC 38259

Hymel, Gary 18
All Politics Is Local and Other Rules of the Game RC 38071

I Took a Lickin' and Kept On Tickin' (and Now I Believe in Miracles) RC 37817 14
by Lewis Grizzard

Icarus Descending RC 38192 38
by Elizabeth Hand

If Blindness Comes RC 38282 20
edited by Kenneth Jernigan

Immune Power: The Comprehensive Healing Program for HIV; Combining Holistic and Standard Medical Therapies into the Optimal Treatment Program for HIV RC 37775 11
by Jon D. Kaiser

In Love with a Prince RC 38237 48
by Kate William

In the Month of Kislev: A Story for Hanukkah RC 38213 47
by Nina Jaffe

The Infinite Plan RC 37785 27
by Isabel Allende

InfoCulture: The Smithsonian Book of Information Age Inventions RC 38047 17
by Steven Lubar

Inner Time: The Science of Body Clocks and What Makes Us Tick RC 37794 13
by Carol Orlock

Intruder in the Dust RC 37027 22
by William Faulkner

The Invitation RC 37929 30
by Jude Deveraux

Invitation to the Married Life RC 38341 40
by Angela Huth

Irresistible RC 37966 32
by Catherine Hart

Irving, Washington 50
Cuentos de la Alhambra RC 37698

Jaffe, Nina 47
In the Month of Kislev: A Story for Hanukkah RC 38213

James, Kelvin Christopher 34
***Jumping Ship* and Other Stories RC 38041**

James, Kelvin Christopher 37
Secrets RC 38135

Janowitz, Tama 24
The Male Cross-Dresser Support Group RC 37728

Japrisot, Sébastien 39
A Very Long Engagement RC 38200

Jason and the Aliens down the Street RC 38190 47
by Gery Greer and Bob Ruddick

Jennings, Gary 22
Raptor RC 37338

Jernigan, Kenneth, ed. 20
If Blindness Comes RC 38282

Jernigan, Kenneth, ed. 21
Standing on One Foot RC 38289

Jessi's Gold Medal RC 38256 49
by Ann M. Martin

Jesus RC 37168 6
by A.N. Wilson

Johansen, Iris 34
The Magnificent Rogue RC 38045

John Wayne, My Father 14
RC 37804
by Aissa Wayne and Steve Delsohn

Jones, Ann 20
Next Time, She'll Be Dead: Battering and How to Stop It RC 38272

Judd, Naomi 15
Love Can Build a Bridge RC 37934

Judy Garland: The Secret Life of an American Legend RC 37900 14
by David Shipman

***Jumping Ship* and Other Stories** 34
RC 38041
by Kelvin Christopher James

Kahn, Roger 18
The Era: 1947–1957; When the Yankees, the Giants, and the Dodgers Ruled the World RC 38108

Kaiser, Jon D. 11
Immune Power: The Comprehensive Healing Program for HIV; Combining Holistic and Standard Medical Therapies into the Optimal Treatment Program for HIV RC 37775

Katakis, Michael, ed. 11
Sacred Trusts: Essays on Stewardship and Responsibility RC 37768

Kay, Guy Gavriel 27
A Song for Arbonne RC 37790

Kennedy, Teresa, ed. 38
A Christmas Sampler: Classic Stories of the Season, from Twain to Cheever RC 38182

Kessler, Lauren 17
Stubborn Twig: Three Generations in the Life of a Japanese American Family RC 38054

Kessler, Ronald 13
The FBI: Inside the World's Most Powerful Law Enforcement Agency RC 37795

Kidnapped by the Cult! 48
RC 38225
by Kate William

Killer's Wedge: An 87th Precinct Mystery RC 38234 40
by Ed McBain

Kimmel, Eric A., ed. 47
Anansi Goes Fishing RC 38207

King-Smith, Dick 49
The Cuckoo Child RC 38265

Klaw, Spencer 20
Without Sin: The Life and Death of the Oneida Community RC 38243

Kline, Suzy 48
Horrible Harry and the Kickball Wedding RC 38227

Krentz, Jayne Ann 31
Grand Passion RC 37936

Kristy and the Haunted Mansion 48
RC 38229
by Ann M. Martin

L'Engle, Madeleine 25
Certain Women RC 37730

Lafferty, Peter 43
Archimedes RC 38242

Laqueur, Walter 5
Europe in Our Time: A History, 1945–1992 RC 36766

Laqueur, Walter 11
Thursday's Child Has Far to Go: A Memoir of the Journeying Years RC 37779

Larrick, Nancy, sel. 43
The Night of the Whippoorwill: Poems RC 38276

The Last Old Place: A Search through Portugal RC 37916 15
by Datus C. Proper

The Laughing Place RC 37805 28
by Pam Durban

Le Carré, John 39
Tinker, Tailor, Soldier, Spy RC 38219

Leaving Home: A Memoir RC 37938 15
by Art Buchwald

Leni Riefenstahl: A Memoir RC 37650 7
by Leni Riefenstahl

Lilliefors, Jim 8
Highway 50: Ain't That America RC 37750

Linda Ronstadt RC 37996 42
by Melissa Amdur

Listen to the Nightingale RC 38271 49
by Rumer Godden

Living Well with Parkinson's RC 38067 18
by Glenna Wotton Atwood and Lila Green Hunnewell

Logan Bruno, Boy Baby-sitter RC 38186 46
by Ann M. Martin

The Lone Ranger and Tonto Fistfight in Heaven RC 37788 27
by Sherman Alexie

Lost Souls RC 38026 33
by Poppy Z. Brite

Love Can Build a Bridge RC 37934 15
by Naomi Judd

Lowry, Lois 44
The Giver RC 37689

Lubar, Steven 17
InfoCulture: The Smithsonian Book of Information Age Inventions RC 38047

Lust, Violence, Sin, Magic: Sixty Years of *Esquire* Fiction RC 37720 24
edited by Rust Hills and others

MacLaine, Shirley 51
Baila Mientras Puedas RC 37700

The Magnificent Rogue RC 38045 34
by Iris Johansen

Mairs, Nancy 15
Ordinary Time: Cycles in Marriage, Faith, and Renewal RC 37914

The Male Cross-Dresser Support Group RC 37728 24
by Tama Janowitz

Mallory and the Dream Horse RC 38247 49
by Ann M. Martin

Marcinko, Richard 29
Rogue Warrior II: Red Cell RC 37820

Margaret in Hollywood RC 38042 34
by Darcy O'Brien

Maron, Margaret 30
Southern Discomfort RC 37826

Martin, Ann M. 49
Jessi's Gold Medal RC 38256

Martin, Ann M. 48
Kristy and the Haunted Mansion RC 38229

Martin, Ann M. 46
Logan Bruno, Boy Baby-sitter RC 38186

Martin, Ann M. 49
Mallory and the Dream Horse RC 38247

Martin, Ann M. 48
Mary Anne plus Two Many Babies RC 38233

Martin, Ann M. 47
Mary Anne's Makeover RC 38217

Mary Anne plus Two Many Babies RC 38233 48
by Ann M. Martin

Mary Anne's Makeover RC 38217 47
by Ann M. Martin

Mary Queen of Scotland and the Isles: A Novel RC 36369 21
by Margaret George

Mason, Bobbie Ann 36
Feather Crowns RC 38106

Mattison, Chris 8
The Care of Reptiles and Amphibians in Captivity: Revised Third Edition RC 37736

Maynard, Thane 42
Saving Endangered Mammals: A Field Guide to Some of the Earth's Rarest Animals RC 38107

McBain, Ed 40
Killer's Wedge: An 87th Precinct Mystery RC 38234

McDaniel, Jo Beth 14
A Special Kind of Hero: Chris Burke's Own Story RC 37803

McFadden, Steven 11
Profiles in Wisdom: Native Elders Speak about the Earth RC 37777

McGown, Jill 36
The Other Woman RC 38069

McHargue, Georgess 45
Beastie RC 38029

McKenna, Terence 20
Food of the Gods: The Search for the Original Tree of Knowledge; a Radical History of Plants, Drugs, and Human Evolution RC 38216

McKissack, Patricia and Fredrick 41
W.E.B. DuBois RC 36787

The Men and the Girls RC 37767 26
by Joanna Trollope

Merrick, Monte 29
Shelter RC 37806

Mexican Americans: The Ambivalent Minority RC 37757 9
by Peter Skerry

Michener, James A. 37
Creatures of the Kingdom: Stories of Animals and Nature RC 38110

Miles Away: A Walk across France RC 38191 19
by Miles Morland

Mirror, Mirror RC 38038 34
by Pamela Simpson

The Misbegotten Son: A Serial Killer and His Victims; the True Story of Arthur J. Shawcross RC 37784 12
by Jack Olsen

Modesitt, Jeanne 49
The Night Call RC 38283

Monster Blood RC 38059 46
by R.L. Stine

Moore, Elizabeth Jordan 25
Cold Times RC 37759

Morgan, Dan 8
Rising in the West: The True Story of an "Okie" Family from the Great Depression through the Reagan Years RC 37747

Morland, Miles 19
Miles Away: A Walk across France RC 38191

Mortal Memory RC 38068 36
by Thomas H. Cook

Moving Mars RC 37868 30
by Greg Bear

Mowry, Jess 38
Way past Cool RC 38184

Muller, Marcia 33
Wolf in the Shadows RC 37994

Murdering Mr. Monti: A Merry Little Tale of Sex and Violence RC 38061 35
by Judith Viorst

***My Father's War* and Other Stories RC 37763** 26
by Barton Sutter

Mycoskie, Pam 21
Butter Busters: The Cookbook RC 38347

National Library Service for the Blind and Physically Handicapped 21
Union Catalog Online: SCORPIO Files BPHP and BPHI; a Search Guide RC 38507

Native Stranger: A Black American's Journey into the Heart of Africa RC 38037 16
by Eddy L. Harris

Neptune: Voyager's Final Target RC 38044 42
by Franklyn M. Branley

The New Age: Notes of a Fringe Watcher RC 38011 16
by Martin Gardner

Next Time, She'll Be Dead: Battering and How to Stop It RC 38272 20
by Ann Jones

The Night Call RC 38283 49
by Jeanne Modesitt

A Night in the Lonesome October RC 38115 37
by Roger Zelazny

The Night of the Whippoorwill: Poems RC 38276 43
selected by Nancy Larrick

No Laughing Matter RC 38208 39
by Dorothy Simpson

Nordan, Lewis 27
Wolf Whistle RC 37782

The Norton Book of Modern War RC 37781 12
edited by Paul Fussell

O Little Town of Maggody: An Arly Hanks Mystery RC 38197 38
by Joan Hess

O'Brien, Darcy 34
Margaret in Hollywood RC 38042

O'Neill, Tip 18
All Politics Is Local and Other Rules of the Game RC 38071

Olmstead, Robert 39
America by Land RC 38214

Olsen, Jack 12
The Misbegotten Son: A Serial Killer and His Victims; the True Story of Arthur J. Shawcross RC 37784

The Omega Project: Near-Death Experiences, UFO Encounters, and Mind at Large RC 37740 8
by Kenneth Ring

One Way Home RC 38049 35
by Susan Pepper Robbins

Only One World: Our Own to Make and to Keep RC 37766 10
by Gerard Piel

Ordinary Time: Cycles in Marriage, Faith, and Renewal RC 37914 15
by Nancy Mairs

Orlock, Carol 13
Inner Time: The Science of Body Clocks and What Makes Us Tick RC 37794

The Other Woman RC 38069 36
by Jill McGown

Over the Earth I Come: The Great Sioux Uprising of 1862 RC 37764 10
by Duane Schultz

Paglia, Camille 11
Sex, Art, and American Culture: Essays RC 37780

Palmer, Laura 13
Come Here: A Man Overcomes the Tragic Aftermath of Childhood Sexual Abuse RC 37800

Parting Shots RC 38133 37
by Freda Bright

Payne, David 25
Ruin Creek RC 37753

Peters, Ellis 22
The Holy Thief: The Nineteenth Chronicle of Brother Cadfael RC 37183

Peterson, Dale 5
Visions of Caliban: On Chimpanzees and People RC 36900

Phelps, Timothy M. 6
Capitol Games: Clarence Thomas, Anita Hill, and the Story of a Supreme Court Nomination RC 37059

Phillips, Caryl 40
Crossing the River RC 38261

Piel, Gerard 10
Only One World: Our Own to Make and to Keep RC 37766

Pilkey, Dav 46
Dragon's Fat Cat: Dragon's Fourth Tale RC 38109

Plaidy, Jean 32
Uneasy Lies the Head RC 37986

Plain City RC 37904 45
by Virginia Hamilton

Posner, Gerald 17
Case Closed: Lee Harvey Oswald and the Assassination of JFK RC 38062

Potts, Mark 9
Dirty Money: BCCI, the Inside Story of the World's Sleaziest Bank RC 37760

The Power of a Parent's Words: How You Can Use Loving, Effective Communication to Increase Your Child's Self-Esteem and Reduce the Frustrations of Parenting RC 37798 13
by H. Norman Wright

Price, Reynolds 24
The Collected Stories RC 37723

Private Pleasures RC 37937 31
by Lawrence Sanders

Prize Stories 1993: The O. Henry Awards RC 37719 24
edited by William Abrahams

Proctor, Geo. W. 28
Before Honor RC 37801

Profiles in Wisdom: Native Elders Speak about the Earth RC 37777 11
by Steven McFadden

The Promise of the New South: Life after Reconstruction RC 37783 12
by Edward L. Ayers

Proper, Datus C. 15
The Last Old Place: A Search through Portugal RC 37916

The Prosperous Few and the Restless Many RC 38284 21
by Noam Chomsky

Pushed Back to Strength: A Black Woman's Journey Home RC 38193 19
by Gloria Wade-Gayles

Putney, Mary Jo 32
Silk and Secrets RC 37972

Putney, Mary Jo 33
Thunder and Roses RC 37997

Quick, Amanda 23
Dangerous RC 37619

Quill, Timothy E. 8
Death and Dignity: Making Choices and Taking Charge RC 37745

Ransom RC 38053 45
by Lois Duncan

Rappaport, Doreen 42
The Sacco-Vanzetti Trial RC 38111

Raptor RC 37338 22
by Gary Jennings

The Rebel Bride RC 37932 31
by Catherine Coulter

Rebel Powers RC 37746 25
by Richard Bausch

Rebel: The Starbuck Chronicles, Volume 1 RC 37711 23
by Bernard Cornwell

The Red Horseman RC 37616 23
by Stephen Coonts

Reese, Paul 7
Ten Million Steps: The Incredible Journey of Paul Reese, Who Ran across America—a Marathon a Day for 124 Days—at Age Seventy-three RC 37672

The Remarkable Voyages of Captain Cook RC 38185 42
by Rhoda Blumberg

Rest in Pieces RC 38266 40
by Rita Mae and Sneaky Pie Brown

Restoration: Congress, Term Limits, and the Recovery of Deliberative Democracy RC 37786 12
by George F. Will

Riders of the Suwannee: A Cracker Western RC 37744 25
by Lee Gramling

Riefenstahl, Leni 7
Leni Riefenstahl: A Memoir RC 37650

Ring, Kenneth 8
The Omega Project: Near-Death Experiences, UFO Encounters, and Mind at Large RC 37740

Rising in the West: The True Story of an "Okie" Family from the Great Depression through the Reagan Years RC 37747 8
by Dan Morgan

Rist, Darrell Yates 6
Heartlands: A Gay Man's Odyssey across America RC 37595

River God RC 37819 29
by Wilbur Smith

Rivera, Frank 50
Cuentos Cubanos RC 37699

Robbins, Susan Pepper 35
One Way Home RC 38049

Rogue Warrior II: Red Cell RC 37820 29
by Richard Marcinko and John Weisman

Rooms in the House of Stone RC 37912 15
by Michael Dorris

Rounders Three RC 37791 28
by Max Evans

Roz and Ozzie RC 38152 46
by Johanna Hurwitz

Ruby RC 37928 30
by V.C. Andrews

Ruddick, Bob 47
Jason and the Aliens down the Street RC 38190

Ruin Creek RC 37753 25
by David Payne

Rylant, Cynthia 45
A Fine White Dust RC 37796

Sabato, Ernesto 51
El Túnel RC 37701

The Sacco-Vanzetti Trial RC 38111 42
by Doreen Rappaport

Sacred Trusts: Essays on Stewardship and Responsibility RC 37768 11
edited by Michael Katakis

Samuels, Wilfred D. 19
Toni Morrison RC 38128

Sanders, Lawrence 31
Private Pleasures RC 37937

Sanders, Scott Russell 19
Staying Put: Making a Home in a Restless World RC 38205

Saving Endangered Mammals: A Field Guide to Some of the Earth's Rarest Animals RC 38107 42
by Thane Maynard

Schami, Rafik 37
Damascus Nights RC 38114

Schultz, Duane 36
Glory Enough for All: The Battle of the Crater; a Novel of the Civil War RC 38070

Schultz, Duane 10
Over the Earth I Come: The Great Sioux Uprising of 1862 RC 37764

Scieszka, Jon 45
***The Stinky Cheese Man* and Other Fairly Stupid Tales RC 38039**

Sean Donovan: The Californians, Book 3 RC 37991 33
by Lori Wick

Seaver, Richard 44
The Boy Who Sailed with Columbus RC 37792

Secreast, Donald 30
White Trash, Red Velvet: Stories RC 37897

Secrets RC 38135 37
by Kelvin Christopher James

Sex, Art, and American Culture: Essays RC 37780 11
by Camille Paglia

The Shadow Man RC 37725 24
by Sofia Shafquat

Shafquat, Sofia 24
The Shadow Man RC 37725

Shella RC 37787 27
by Andrew Vachss

Shelter RC 37806 29
by Monte Merrick

Shipman, David 14
Judy Garland: The Secret Life of an American Legend RC 37900

A Short History of the American Revolution RC 38065 18
by James L. Stokesbury

Siegel, Ronald K. 10
Fire in the Brain: Clinical Tales of Hallucination RC 37761

Silk and Secrets RC 37972 32
by Mary Jo Putney

Simpson, Dorothy 39
No Laughing Matter RC 38208

Simpson, Pamela 34
Mirror, Mirror RC 38038

Sinnott, Susan 41
Extraordinary Hispanic Americans RC 37974

Skerry, Peter 9
Mexican Americans: The Ambivalent Minority RC 37757

Smith, Wilbur 29
River God RC 37819

A Song for Arbonne RC 37790 27
by Guy Gavriel Kay

Southern Discomfort RC 37826 30
by Margaret Maron

The Spanish Frontier in North America RC 36770 5
by David J. Weber

Spark, Muriel 4
Curriculum Vitae: Autobiography RC 36586

A Special Kind of Hero: Chris Burke's Own Story RC 37803 14
by Chris Burke and Jo Beth McDaniel

Spencer, LaVyrle 29
Family Blessings RC 37816

A Spirited Resistance: The North American Indian Struggle for Unity, 1745–1815 RC 37751 9
by Gregory Evans Dowd

Sprawson, Charles 6
Haunts of the Black Masseur: The Swimmer as Hero RC 37162

Stamberg, Susan 7
Talk: NPR's Susan Stamberg Considers All Things RC 37734

Standing on One Foot RC 38289 21
edited by Kenneth Jernigan

Stay out of the Basement RC 38058 46
by R.L. Stine

Staying Put: Making a Home in a Restless World RC 38205 19
by Scott Russell Sanders

Steig, Jeanne 43
Alpha Beta Chowder RC 38270

Stine, R.L. 46
Monster Blood RC 38059

Stine, R.L. 46
Stay out of the Basement RC 38058

Stine, R.L. 45
Welcome to Dead House RC 38057

***The Stinky Cheese Man* and Other Fairly Stupid Tales RC 38039** 45
by Jon Scieszka

Stokesbury, James L. 18
A Short History of the American Revolution RC 38065

Stolen Continents: The Americas through Indian Eyes since 1492 RC 37762 10
by Ronald Wright

Stubborn Twig: Three Generations in the Life of a Japanese American Family RC 38054 17
by Lauren Kessler

Summer Wheels RC 37413 44
by Eve Bunting

Sutter, Barton 26
***My Father's War* and Other Stories RC 37763**

Swan, Susan 39
The Wives of Bath RC 38210

Talk: NPR's Susan Stamberg Considers All Things RC 37734 7
by Susan Stamberg

Targets of Opportunity RC 37770 26
by Joe Weber

Taste: A 1934 Chateau Branaire-Ducru Tainted! RC 37383 22
by Roald Dahl

Taylor, Robert Lewis 26
The Travels of Jaimie McPheeters RC 37773

Ten Million Steps: The Incredible Journey of Paul Reese, Who Ran across America—a Marathon a Day for 124 Days—at Age Seventy-three RC 37672 7
by Paul Reese and Joe Henderson

Thompson, Paul B. 24
Darkness and Light: Dragonlance Saga; Preludes, Volume 1 RC 37714

Thunder and Roses RC 37997 33
by Mary Jo Putney

Thursday's Child Has Far to Go: A Memoir of the Journeying Years RC 37779 11
by Walter Laqueur

Tinker, Tailor, Soldier, Spy RC 38219 39
by John Le Carré

Toni Morrison RC 38128 19
by Wilfred D. Samuels and Clenora Hudson-Weems

Trail from St. Augustine: A Cracker Western RC 38196 38
by Lee Gramling

The Travels of Jaimie McPheeters RC 37773 26
by Robert Lewis Taylor

Trial by Fire RC 37388 23
by Harold Coyle

The Trojan Horse RC 38259 49
retold by Warwick Hutton

Trollope, Joanna 26
The Men and the Girls RC 37767

True Women RC 37814 29
by Janice Woods Windle

El Túnel RC 37701 51
por Ernesto Sabato

Twenty-two Indigo Place RC 38338 40
by Sandra Brown

Under Western Skies: Nature and History in the American West RC 37756 9
by Donald Worster

Uneasy Lies the Head RC 37986 32
by Jean Plaidy

Union Catalog Online: SCORPIO Files BPHP and BPHI; a Search Guide RC 38507 21
by National Library Service for the Blind and Physically Handicapped

Updike, John 36
Brazil RC 38064

The U.S. Marine Corps RC 38277 44
by J.F. Warner

Vachss, Andrew 27
Shella RC 37787

Vanzant, Iyanla 20
Acts of Faith: Daily Meditations for People of Color RC 38262

A Very Long Engagement RC 38200 39
by Sébastien Japrisot

Viorst, Judith 35
Murdering Mr. Monti: A Merry Little Tale of Sex and Violence RC 38061

Virgins of Paradise RC 38052 35
by Barbara Wood

Visions of Caliban: On Chimpanzees and People RC 36900 5
by Dale Peterson and Jane Goodall

Voices of the Jazz Age: Profiles of Eight Vintage Jazzmen RC 37856 14
by Chip Deffaa

Wade-Gayles, Gloria 19
Pushed Back to Strength: A Black Woman's Journey Home RC 38193

The Walled Garden RC 38046 35
by Rosemary Enright

Warner, J.F. 44
The U.S. Marine Corps RC 38277

The Water Is Wide RC 38036 16
by Pat Conroy

Waters, Harry 12
The Whole Ten Yards RC 37789

Way past Cool RC 38184 38
by Jess Mowry

Wayne, Aissa 14
John Wayne, My Father RC 37804

W.E.B. DuBois RC 36787 41
by Patricia and Fredrick McKissack

Weber, David J. 5
The Spanish Frontier in North America RC 36770

Weber, Joe 26
Targets of Opportunity RC 37770

Weisman, John 29
Rogue Warrior II: Red Cell RC 37820

Welcome to Dead House RC 38057 45
by R.L. Stine

Whaling Days RC 38188 43
by Carol Carrick

Wheels and Waves: A Cruise, Ferry, River, and Canal Barge Guide for the Physically Handicapped RC 37601 7
by Genie and George Aroyan

White Trash, Red Velvet: Stories RC 37897 30
by Donald Secreast

The Whole Ten Yards RC 37789 12
by Frank Gifford and Harry Waters

Wick, Lori 33
Sean Donovan: The Californians, Book 3 RC 37991

Will, George F. 12
Restoration: Congress, Term Limits, and the Recovery of Deliberative Democracy RC 37786

William, Kate 48
In Love with a Prince RC 38237

William, Kate 48
Kidnapped by the Cult! RC 38225

Wilson, A.N. 6
Jesus RC 37168

The Wind Won't Know Me: A History of the Navajo-Hopi Land Dispute RC 37758 9
by Emily Benedek

Windle, Janice Woods 29
True Women RC 37814

Winternitz, Helen 6
Capitol Games: Clarence Thomas, Anita Hill, and the Story of a Supreme Court Nomination RC 37059

Without Sin: The Life and Death of the Oneida Community RC 38243 20
by Spencer Klaw

The Wives of Bath RC 38210 39
by Susan Swan

Wolf in the Shadows RC 37994 33
by Marcia Muller

Wolf Whistle RC 37782 27
by Lewis Nordan

Wood, Barbara 35
Virgins of Paradise RC 38052

Woods, Stuart 28
Grass Roots RC 37797

World of Silence RC 37242 22
by Don Coldsmith

Worster, Donald 9
Under Western Skies: Nature and History in the American West RC 37756

Wouk, Herman 23
The Hope RC 37628

The Wrestler's Cruel Study RC 37802 28
by Stephen Dobyns

Wright, H. Norman 13
The Power of a Parent's Words: How You Can Use Loving, Effective Communication to Increase Your Child's Self-Esteem and Reduce the Frustrations of Parenting RC 37798

Wright, Ronald 10
Stolen Continents: The Americas through Indian Eyes since 1492 RC 37762

Writing past Dark: Envy, Fear, Distraction, and Other Dilemmas in the Writer's Life RC 38063 18
by Bonnie Friedman

The Wyndham Legacy RC 37930 30
by Catherine Coulter

Xanadu RC 38032 34
edited by Jane Yolen

Yolen, Jane, ed. 34
Xanadu RC 38032

You Can't Put No Boogie-Woogie on the King of Rock and Roll RC 38050 17
by Lewis Grizzard

Young Bear, Ray A. 5
Black Eagle Child: The Facepaint Narratives RC 36716

Zelazny, Roger 37
A Night in the Lonesome October RC 38115

☆ U.S. GOVERNMENT PRINTING OFFICE: 1995 387-838/20001

Adults–Order Form Part 1

Talking Book Topics
May–June 1995

Name _____

Address _____

City _____

State _____ ZIP _____

Telephone ( ) _____
(optional)

For Postage-Free Mailing

1. Complete order form and enclose in an envelope.
2. Do not seal envelope. Tuck the flap in.
3. Address envelope to your cooperating library.
4. In place of stamp, write "Free Matter for the Blind or Handicapped."

Discs Nonfiction

Book Number	Office Use Only
☐ FD 37931	C260 . 37931
☐ FD 37934	C260 . 37934
☐ FD 37938	C260 . 37938
☐ FD 38122	C260 . 38122

Discs Fiction

Book Number	Office Use Only
☐ FD 37815	C260 . 37815
☐ FD 37819	C260 . 37819
☐ FD 37930	C260 . 37930
☐ FD 37932	C260 . 37932
☐ FD 37933	C260 . 37933
☐ FD 37935	C260 . 37935
☐ FD 37936	C260 . 37936
☐ FD 37937	C260 . 37937
☐ FD 37945	C260 . 37945
☐ FD 38073	C260 . 38073
☐ FD 38074	C260 . 38074
☐ FD 38075	C260 . 38075
☐ FD 38121	C260 . 38121
☐ FD 38123	C260 . 38123

Book Number	Office Use Only
☐ FD 38853	C260 . 38853

Cassettes Nonfiction

Book Number	Office Use Only
☐ RC 36586	C070 . 36586
☐ RC 36716	C070 . 36716
☐ RC 36766	C070 . 36766
☐ RC 36770	C070 . 36770
☐ RC 36900	C070 . 36900
☐ RC 37016	C070 . 37016
☐ RC 37059	C070 . 37059
☐ RC 37162	C070 . 37162
☐ RC 37168	C070 . 37168
☐ RC 37178	C070 . 37178
☐ RC 37595	C070 . 37595
☐ RC 37601	C070 . 37601
☐ RC 37650	C070 . 37650
☐ RC 37672	C070 . 37672
☐ RC 37712	C070 . 37712
☐ RC 37734	C070 . 37734
☐ RC 37735	C070 . 37735

Book Number	Office Use Only	Book Number	Office Use Only
☐ RC 37736	C070 . 37736	☐ RC 37817	C070 . 37817
☐ RC 37740	C070 . 37740	☐ RC 37818	C070 . 37818
☐ RC 37745	C070 . 37745	☐ RC 37856	C070 . 37856
☐ RC 37747	C070 . 37747	☐ RC 37900	C070 . 37900
☐ RC 37750	C070 . 37750	☐ RC 37912	C070 . 37912
☐ RC 37751	C070 . 37751	☐ RC 37914	C070 . 37914
☐ RC 37756	C070 . 37756	☐ RC 37916	C070 . 37916
☐ RC 37757	C070 . 37757	☐ RC 37931	C070 . 37931
☐ RC 37758	C070 . 37758	☐ RC 37934	C070 . 37934
☐ RC 37760	C070 . 37760	☐ RC 37938	C070 . 37938
☐ RC 37761	C070 . 37761	☐ RC 37965	C070 . 37965
☐ RC 37762	C070 . 37762	☐ RC 37995	C070 . 37995
☐ RC 37764	C070 . 37764	☐ RC 38011	C070 . 38011
☐ RC 37765	C070 . 37765	☐ RC 38036	C070 . 38036
☐ RC 37766	C070 . 37766	☐ RC 38037	C070 . 38037
☐ RC 37768	C070 . 37768	☐ RC 38043	C070 . 38043
☐ RC 37772	C070 . 37772	☐ RC 38047	C070 . 38047
☐ RC 37775	C070 . 37775	☐ RC 38050	C070 . 38050
☐ RC 37777	C070 . 37777	☐ RC 38054	C070 . 38054
☐ RC 37779	C070 . 37779	☐ RC 38055	C070 . 38055
☐ RC 37780	C070 . 37780	☐ RC 38062	C070 . 38062
☐ RC 37781	C070 . 37781	☐ RC 38063	C070 . 38063
☐ RC 37783	C070 . 37783	☐ RC 38065	C070 . 38065
☐ RC 37784	C070 . 37784	☐ RC 38067	C070 . 38067
☐ RC 37786	C070 . 37786	☐ RC 38071	C070 . 38071
☐ RC 37789	C070 . 37789	☐ RC 38108	C070 . 38108
☐ RC 37793	C070 . 37793	☐ RC 38113	C070 . 38113
☐ RC 37794	C070 . 37794	☐ RC 38128	C070 . 38128
☐ RC 37795	C070 . 37795	☐ RC 38191	C070 . 38191
☐ RC 37798	C070 . 37798	☐ RC 38193	C070 . 38193
☐ RC 37800	C070 . 37800	☐ RC 38205	C070 . 38205
☐ RC 37803	C070 . 37803	☐ RC 38216	C070 . 38216
☐ RC 37804	C070 . 37804	☐ RC 38243	C070 . 38243

Adults–Order Form Part 2

Talking Book Topics
May–June 1995

Name _____

Address _____

City _____

State _____ ZIP _____

Telephone ( ) _____
(optional)

For Postage-Free Mailing

1. Complete order form and enclose in an envelope.
2. Do not seal envelope. Tuck the flap in.
3. Address envelope to your cooperating library.
4. In place of stamp, write "Free Matter for the Blind or Handicapped."

Cassettes Nonfiction (continued)

Book Number	Office Use Only
☐ RC 38262	C070 . 38262
☐ RC 38269	C070 . 38269
☐ RC 38272	C070 . 38272
☐ RC 38282	C070 . 38282
☐ RC 38284	C070 . 38284
☐ RC 38289	C070 . 38289
☐ RC 38347	C070 . 38347
☐ RC 38507	C070 . 38507

Cassettes Fiction

Book Number	Office Use Only
☐ RC 36369	C070 . 36369
☐ RC 37027	C070 . 37027
☐ RC 37180	C070 . 37180
☐ RC 37183	C070 . 37183
☐ RC 37242	C070 . 37242
☐ RC 37338	C070 . 37338
☐ RC 37383	C070 . 37383
☐ RC 37388	C070 . 37388
☐ RC 37616	C070 . 37616
☐ RC 37619	C070 . 37619

Book Number	Office Use Only
☐ RC 37628	C070 . 37628
☐ RC 37711	C070 . 37711
☐ RC 37714	C070 . 37714
☐ RC 37719	C070 . 37719
☐ RC 37720	C070 . 37720
☐ RC 37723	C070 . 37723
☐ RC 37725	C070 . 37725
☐ RC 37728	C070 . 37728
☐ RC 37730	C070 . 37730
☐ RC 37744	C070 . 37744
☐ RC 37746	C070 . 37746
☐ RC 37753	C070 . 37753
☐ RC 37759	C070 . 37759
☐ RC 37763	C070 . 37763
☐ RC 37767	C070 . 37767
☐ RC 37769	C070 . 37769
☐ RC 37770	C070 . 37770
☐ RC 37773	C070 . 37773
☐ RC 37776	C070 . 37776
☐ RC 37782	C070 . 37782
☐ RC 37785	C070 . 37785

Book Number	Office Use Only	Book Number	Office Use Only
☐ RC 37787	C070 . 37787	☐ RC 38013	C070 . 38013
☐ RC 37788	C070 . 37788	☐ RC 38026	C070 . 38026
☐ RC 37790	C070 . 37790	☐ RC 38032	C070 . 38032
☐ RC 37791	C070 . 37791	☐ RC 38038	C070 . 38038
☐ RC 37797	C070 . 37797	☐ RC 38041	C070 . 38041
☐ RC 37801	C070 . 37801	☐ RC 38042	C070 . 38042
☐ RC 37802	C070 . 37802	☐ RC 38045	C070 . 38045
☐ RC 37805	C070 . 37805	☐ RC 38046	C070 . 38046
☐ RC 37806	C070 . 37806	☐ RC 38049	C070 . 38049
☐ RC 37814	C070 . 37814	☐ RC 38052	C070 . 38052
☐ RC 37816	C070 . 37816	☐ RC 38056	C070 . 38056
☐ RC 37819	C070 . 37819	☐ RC 38061	C070 . 38061
☐ RC 37820	C070 . 37820	☐ RC 38064	C070 . 38064
☐ RC 37826	C070 . 37826	☐ RC 38068	C070 . 38068
☐ RC 37868	C070 . 37868	☐ RC 38069	C070 . 38069
☐ RC 37897	C070 . 37897	☐ RC 38070	C070 . 38070
☐ RC 37928	C070 . 37928	☐ RC 38101	C070 . 38101
☐ RC 37929	C070 . 37929	☐ RC 38106	C070 . 38106
☐ RC 37930	C070 . 37930	☐ RC 38110	C070 . 38110
☐ RC 37932	C070 . 37932	☐ RC 38114	C070 . 38114
☐ RC 37933	C070 . 37933	☐ RC 38115	C070 . 38115
☐ RC 37935	C070 . 37935	☐ RC 38133	C070 . 38133
☐ RC 37936	C070 . 37936	☐ RC 38135	C070 . 38135
☐ RC 37937	C070 . 37937	☐ RC 38182	C070 . 38182
☐ RC 37966	C070 . 37966	☐ RC 38184	C070 . 38184
☐ RC 37968	C070 . 37968	☐ RC 38192	C070 . 38192
☐ RC 37972	C070 . 37972	☐ RC 38196	C070 . 38196
☐ RC 37983	C070 . 37983	☐ RC 38197	C070 . 38197
☐ RC 37986	C070 . 37986	☐ RC 38200	C070 . 38200
☐ RC 37989	C070 . 37989	☐ RC 38203	C070 . 38203
☐ RC 37991	C070 . 37991	☐ RC 38208	C070 . 38208
☐ RC 37994	C070 . 37994	☐ RC 38210	C070 . 38210
☐ RC 37997	C070 . 37997	☐ RC 38214	C070 . 38214

Adults–Order Form Part 3

Talking Book Topics
May–June 1995

Name _____

Address _____

City _____

State _____ ZIP _____

Telephone ( ) _____
(optional)

Cassettes Fiction (continued)

Book Number	Office Use Only
☐ RC 38219	C070 . 38219
☐ RC 38234	C070 . 38234
☐ RC 38261	C070 . 38261
☐ RC 38266	C070 . 38266
☐ RC 38338	C070 . 38338
☐ RC 38341	C070 . 38341
☐ RC 38351	C070 . 38351

For Postage-Free Mailing

1. Complete order form and enclose in an envelope.
2. Do not seal envelope. Tuck the flap in.
3. Address envelope to your cooperating library.
4. In place of stamp, write "Free Matter for the Blind or Handicapped."

Children–Order Form

Talking Book Topics
May–June 1995

Name _____

Address _____

City _____

State _____ ZIP _____

Telephone ( ) _____
(optional)

For Postage-Free Mailing

1. Complete order form and enclose in an envelope.
2. Do not seal envelope. Tuck the flap in.
3. Address envelope to your cooperating library.
4. In place of stamp, write "Free Matter for the Blind or Handicapped."

Cassettes Nonfiction

Book Number	Office Use Only
☐ RC 36787	C070 . 36787
☐ RC 37974	C070 . 37974
☐ RC 37980	C070 . 37980
☐ RC 37993	C070 . 37993
☐ RC 37996	C070 . 37996
☐ RC 38044	C070 . 38044
☐ RC 38107	C070 . 38107
☐ RC 38111	C070 . 38111
☐ RC 38185	C070 . 38185
☐ RC 38188	C070 . 38188
☐ RC 38198	C070 . 38198
☐ RC 38242	C070 . 38242
☐ RC 38260	C070 . 38260
☐ RC 38270	C070 . 38270
☐ RC 38276	C070 . 38276
☐ RC 38277	C070 . 38277
☐ RC 38315	C070 . 38315

Cassettes Fiction

Book Number	Office Use Only
☐ RC 37413	C070 . 37413
☐ RC 37689	C070 . 37689
☐ RC 37792	C070 . 37792
☐ RC 37796	C070 . 37796
☐ RC 37904	C070 . 37904
☐ RC 38029	C070 . 38029
☐ RC 38039	C070 . 38039
☐ RC 38053	C070 . 38053
☐ RC 38057	C070 . 38057
☐ RC 38058	C070 . 38058
☐ RC 38059	C070 . 38059
☐ RC 38060	C070 . 38060
☐ RC 38109	C070 . 38109
☐ RC 38152	C070 . 38152
☐ RC 38186	C070 . 38186
☐ RC 38187	C070 . 38187
☐ RC 38190	C070 . 38190
☐ RC 38202	C070 . 38202
☐ RC 38207	C070 . 38207
☐ RC 38213	C070 . 38213
☐ RC 38217	C070 . 38217

Book Number	Office Use Only
☐ RC 38225	C070 . 38225
☐ RC 38227	C070 . 38227
☐ RC 38229	C070 . 38229
☐ RC 38233	C070 . 38233
☐ RC 38237	C070 . 38237
☐ RC 38247	C070 . 38247
☐ RC 38256	C070 . 38256
☐ RC 38259	C070 . 38259
☐ RC 38265	C070 . 38265
☐ RC 38271	C070 . 38271
☐ RC 38283	C070 . 38283

Foreign Language Books–Order Form

Talking Book Topics
May–June 1995

Name _____

Address _____

City _____

State _____ ZIP _____

Telephone ( ) _____
(optional)

Spanish

Book Number	Office Use Only
☐ RC 37697	C070 . 37697
☐ RC 37698	C070 . 37698
☐ RC 37699	C070 . 37699
☐ RC 37700	C070 . 37700
☐ RC 37701	C070 . 37701

For Postage-Free Mailing

1. Complete order form and enclose in an envelope.
2. Do not seal envelope. Tuck the flap in.
3. Address envelope to your cooperating library.
4. In place of stamp, write "Free Matter for the Blind or Handicapped."

Subscription Information

Talking Book Topics is available in large-print, cassette, and flexible-disc editions. If you wish to make changes in your current subscription, mail the subscription request form below to your cooperating library. Attach the address label from the back cover to this form in the box provided, fill out the form, and enclose the form with the address label in an envelope addressed to your cooperating library.

To change or correct your name or address shown on the address label, print your name or address clearly in the spaces provided and attach the address label from the back cover.

Subscription Request Form

Attach label from back cover

Fill in only if there are any changes

Name _____

Address _____

City _____ State _____ Zip _____

Telephone (_____) _____
(optional)

☐ Cancel large-print edition, *Talking Book Topics*

☐ Change my subscription from large-print edition to cassette edition, *Talking Book Topics*

or

☐ Change my subscription from large-print edition to flexible-disc edition, *Talking Book Topics*

Talking Book Topics
CMLS
P.O. Box 9150
Melbourne, FL 32902-9150

May - June 1995
Volume 61, Number 3

Free Matter for the
Blind or Handicapped

AMERI101 LC48 TBT2 1
AMERICAN FOUNDATION F/T
BLIND A
11 PENN PLAZA, SUITE 300
NEW YORK NY 10001

5/22/95:CA553

Talking Book Topics

ISSN 0039-9183

July - Aug 1995

National Library Service for the Blind and Physically Handicapped

The Library of Congress

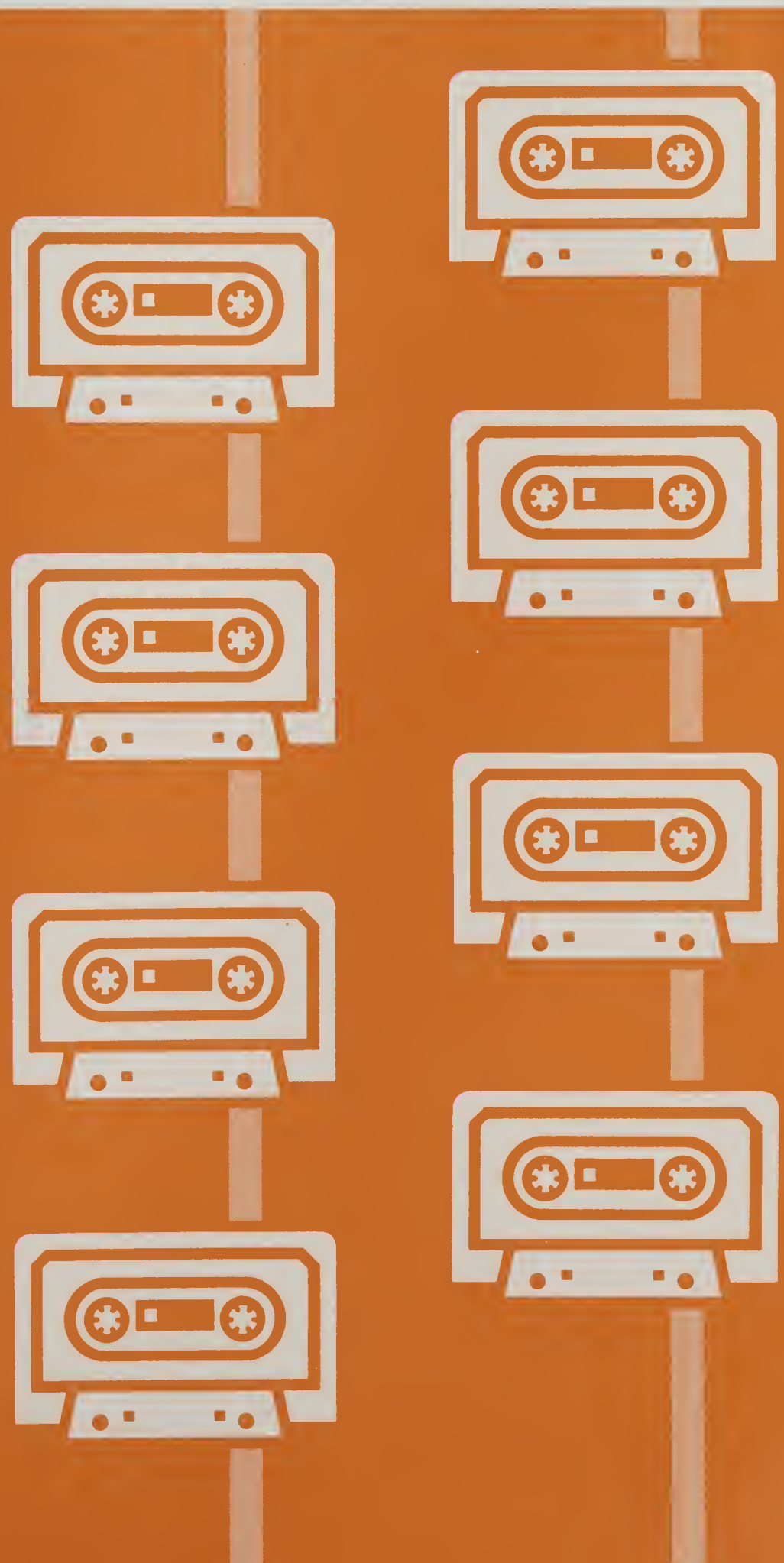

Talking Book Topics is published bimonthly in large-print, cassette, and disc formats and distributed free to blind and physically handicapped individuals who participate in the Library of Congress free reading program. It lists recorded books and magazines available through a national network of cooperating libraries and covers news of developments and activities in library services.

The annotated list in this issue is limited to titles recently added to the national collection, which contains thousands of fiction and nonfiction titles, including classics, biographies, gothics, mysteries, and how-to and self-help guides. To learn more about the wide range of books in the national collection, readers may order catalogs and subject bibliographies from cooperating libraries. Librarians can check other resources for titles and answer requests for special materials.

For subscription changes, complete the form located on the inside back cover and mail it to your local cooperating library. To order books, contact your local cooperating library. Correspondence regarding editorial matters should be sent to: Publications and Media Section, National Library Service for the Blind and Physically Handicapped, Library of Congress, Washington, DC 20542.

Library of Congress, Washington 1995

Library of Congress
Catalog Card Number 60-46157
ISSN 0039-9183

Printed using recycled paper.

Talking Book Topics

July–August 1995
Volume 61, Number 4

Contents

In Brief i

Books for Adults
Discs–Nonfiction 1
Discs–Fiction 2
Cassettes–Nonfiction 4
Cassettes–Fiction 20

Books for Children
Cassettes Nonfiction 42
Cassettes Fiction 44

Foreign Language Books
Spanish 50

Talking Book Magazines 53

Index
Talking Books Discs 54
Talking Book Cassettes 55

Order Forms
Books for Adults 75
Books for Children 81
Foreign Language Books 83

In Brief

Annual Catalog Survey

You will soon be able to select and order NLS catalogs and bibliographies that will be issued later this year and in early 1996. This summer a large-print order form will be mailed to patrons who subscribe to *Talking Book Topics*. The form will give you the opportunity to order upcoming publications, such as *Cassette Books 1995*; *For Younger Readers 1994–1995*; and NLS's newest bibliography, *Pioneer Stories*. The catalogs and bibliographies will be sent directly to you when the publications are produced.

Romances on Cassette

A bibliography listing recorded romance books in the NLS collection is being prepared and will be available this fall on cassette. *Romances* was previously listed on the annual publications order form as a flexible-disc publication but instead is being produced on cassette for the convenience of patrons.

If you previously ordered the bibliography in flexible-disc format, you will automatically receive the publication on cassette when it is published. If you are interested in receiving *Romances* and have not previously ordered it, please contact your cooperating library.

New Poster from Friends Group

An educational poster titled "Library Service for Blind and Physically Handicapped Individuals: A World Perspective" has been published by NLS in cooperation with the Friends of Libraries for

Blind and Physically Handicapped Individuals in North America, Inc. (Friends).

The large-print chronology features nearly one hundred important events from the birth in the year 308 of Didymus, blind head of the Catechetical School in Alexandria, to the publication of NLS's 10,000th numbered braille book in 1995. The poster is illustrated with a dozen color photographs. It measures fifty-two inches by twenty inches and is suitable for framing.

The poster is being distributed by the Friends as a benefit of membership. The nonprofit group supports library programs for blind and physically handicapped persons in the United States and Canada through a number of activities and products.

For more information on joining and receiving the poster, contact Friends of Libraries for Blind and Physically Handicapped Individuals in North America, Inc., 1555 Connecticut Avenue NW, Suite 200, Washington, DC 20036, telephone (202) 462-9600.

Scourby Awards Announced

The American Foundation for the Blind (AFB) presented Alexander Scourby Narrator of the Year Awards to honor excellence in talking-book narration. AFB awarded prizes to narrators for three categories: fiction, nonfiction, and periodical literature.

The award-winning narrators are Christopher Hurt, AFB, for fiction; Ray Foushee, American Printing House for the Blind, for nonfiction; and Bob Butz, Talking Book Publishers, Inc., for periodical literature.

The annual Scourby Award was established in 1986 in memory of the popular talking-book narrator who died in 1985.

Newsstand

The following announcement may be of interest to readers. The National Library Service for the Blind and Physically Handicapped reserves the right to publish announcements selectively, as space permits. Items mentioned, however, are not part of the NLS program, and their listing does not imply endorsement.

Matilda Ziegler Magazine. *The Matilda Ziegler Magazine* has moved. The new address is 80 Eighth Avenue, Room 1304, New York, NY 10011, telephone (212) 242-0263. The magazine contains a variety of general-interest articles selected from a broad range of periodicals and is published monthly on four-track cassette. The magazine is offered free of charge.

Books for Adults

These books were recently sent to cooperating libraries. Books on flexible disc are labeled with the code FD and cassette books with the code RC. All disc books have been recorded to play at the speed of 8 rpm; the cassette books play at 15/16 ips. Cassette titles marked with a dagger (†) were produced earlier on flexible discs. To order disc or cassette books, fill out the order form and send it to your cooperating library.

Note: For the information of the reader, a notice may appear immediately following the book description to indicate occurrences of strong language, explicit descriptions of sex, or violence. The words "some" before any of these terms indicates an occasional or infrequent occurrence, as in "some strong language."

Discs Nonfiction

Zlata's Diary: A Child's Life in Sarajevo FD 38076
by Zlata Filipović
read by Pam Ward
3 flexible discs
Zlata begins this diary as a young schoolgirl preoccupied with piano lessons, homework, playing tennis, movie stars, friends, and family. That changes rapidly as shelling begins. Concern for grades vanishes with her school. Now daily life centers around finding the necessities of life, including a hiding place for the night, and Zlata grows angry as her childhood is stolen. For junior and senior high and older readers. Bestseller 1994.

Saved by the Light: The True Story of a Man Who Died Twice and the Profound Revelations He Received FD 38855
by Dannion Brinkley and Paul Perry
read by Erik Sandvold
3 flexible discs
On September 17, 1975, Brinkley was struck by lightning and appeared to die, in spite of efforts to save him. He describes going through a tunnel and coming face to face with thirteen angelic "Beings of Light," who showed him his past and his future and told him what he must do upon returning to life. A second near-death experience was in 1989. Bestseller 1994.

Reba: My Story FD 38856
by Reba McEntire and Tom Carter
read by Pam Ward
5 flexible discs
McEntire, an award-winning country music performer, describes her life. A rancher's daughter, McEntire married a fellow rodeo man the year of her first hit record. The marriage collapsed, but her career continued to thrive despite a tragic plane crash that killed members of her band. Marriage to a long-time colleague led to the birth of her first child. Some strong language. Bestseller 1994.

In the Kitchen with Rosie: Oprah's Favorite Recipes FD 38862
by Rosie Daley
read by Maggie Welch
2 flexible discs
When Oprah visited a spa several years ago, she was so impressed with the delicious food that she hired the cook, Daley, as her own chef. Daley shares the low-fat recipes she created for Oprah, along with helpful hints on topics such as making orange wheels, roasting bell

peppers, and soaking dried beans. Recipes include un-fried chicken, paella, spinach fettucini with ginger chicken, and peach crepes. Bestseller 1994.

Ann-Margret: My Story FD 38863
by Ann-Margret and Todd Gold
read by Yvonne Fair Tessler
5 flexible discs
Nominated twice for an Academy Award, Ann-Margret has sung, danced, and acted in movies, on television, and on stage including (at the age of fifty) a performance with the Rockettes. After a brief romance with Elvis Presley, Ann-Margret married actor Roger Smith. She discusses how they remained together despite her battle with alcohol, a serious accident, and negative press about their relationship. Bestseller 1994.

Ten Stupid Things Women Do to Mess Up Their Lives FD 38864
by Laura C. Schlessinger
read by Jill Ferris
4 flexible discs
Asserting that the key to growth comes from within, therapist Schlessinger urges women to "stop blaming men or society or anything else" for their personal disappointments. Using examples from her Los Angeles radio show, Schlessinger discusses behavioral changes women can make regarding love, sex, cohabitation, marriage, babies, and child-rearing. Bestseller 1994.

Makes Me Wanna Holler: A Young Black Man in America FD 38865
by Nathan McCall
read by Jake Williams
9 flexible discs
Although raised in a working-class family and neighborhood in Portsmouth, Virginia, McCall, as a 1970s youth, became caught up in the violence and crime afflicting many black communities. As fist fights turned into gun battles and sweet talk into gang rape, McCall was sentenced to prison at the age of twenty. He is now a journalist with the *Washington Post*. Strong language, violence, and descriptions of sex. Bestseller 1994.

Discs Fiction

The Day after Tomorrow FD 38597
by Allan Folsom
read by David Hartley-Margolin
12 flexible discs
Paris, October 1994. American surgeon Paul Osborn is sitting in a cafe drinking a glass of wine when he spots the man who killed his father in 1966. Without thinking he attacks the man. It is an act that sets in motion a chain of events involving seven decapitated bodies, a massive train wreck, an international conspiracy, and people in England, Switzerland, Germany, and America. Violence, strong language, and explicit descriptions of sex. Bestseller 1994.

Daybreak FD 38852
by Belva Plain
read by Jill Ferris
7 flexible discs
The Crawfields have tried for years to find out what is wrong with their son Peter. When they finally learn he has cystic fibrosis, they receive another great shock—he is not their biological son. Peter's real parents are found, and tests prove that their son Tom is actually the son of the Crawfields. The Crawfields only want a chance to know Tom, but hatred and religious bigotry stand in the way. Some strong language. 1994.

Finnegan's Week FD 38854
by Joseph Wambaugh
read by Chuck Benson
5 flexible discs
Jules Temple's latest money-making scheme is to transport drums of environmental waste without any concern about their contents. Two drivers, moving toxic substances and wanting to make a quick buck, decide to pick up a little something extra. Fin Finnegan, a San Diego cop; Nell Salter, an environmental examiner; and Bobbie Doggett, a navy investigator, search for the poisonous material and 2,000 pairs of navy shoes. Strong language. Bestseller 1993.

Remember Me FD 38860
by Mary Higgins Clark
read by Mary Woods
5 flexible discs
Adam and Menley Nichols are planning a long vacation at the Cape with their new baby. Menley, who has been suffering the aftereffects of their first child's accidental death, needs the rest. Instead, she is confused by spooky happenings in their old rented house—including hearing her dead son's voice. Meanwhile Adam, an attorney, has agreed to defend a local man accused of drowning his wealthy wife. Some strong language. Bestseller 1994.

The Truce at Bakura FD 38866
by Kathy Tyers
read by Chuck Benson
6 flexible discs
The victory of the rebels over the Empire at Endor has nearly depleted the resources of the Rebel Alliance. Now Luke Skywalker learns of a new alien race that threatens the galaxy. The powerful, mind-controlling aliens can be stopped only if the Rebel Alliance can form a truce with the tattered remnants of the Empire and join forces to combat the new menace. A Star Wars novel. 1994.

A Season of Angels FD 38867
by Debbie Macomber
read by Mary Woods
5 flexible discs
It is almost Christmas, and Gabriel, short on angels to answer prayers, must rely upon angels Shirley, Goodness, and Mercy, who have made serious mistakes in the past. Leah, married ten years, desperately wants a child. Monica wants a husband, but her lack of faith stands in the way. And Jody must get over the death of her husband and find a new father for her son. Some strong language and some descriptions of sex. Bestseller 1993.

Suddenly FD 38868
by Barbara Delinsky
read by Mary Woods
7 flexible discs
Tucker, Vermont, is a small, quiet community, and Paige Pfeiffer, pediatrician, and her medical partner Mara O'Neill are respected citizens. But Mara, who has had to contend with many pitfalls in her life, commits suicide, leaving Paige to care for Mara's newly arrived adoptive daughter. As Paige and her friends work to understand Mara's death, Paige also finds meaning in her own life. Strong language and some descriptions of sex. Bestseller 1993.

Cassettes Nonfiction

Emotional Illness in Your Family: Helping Your Relative, Helping Yourself RC 35019
by Harvey Roy Greenberg
read by Maxine Wasserman
2 cassettes
The author, a clinical professor of psychiatry, has written this book to help adolescents contend with the difficulties a relative's troubles can cause. He examines ways, both within the family and through professional help, of dealing with problems. Presenting a catalog of disorders, he discusses each and suggests specific coping strategies. For junior and senior high readers. 1989.

Living with Diabetic Complications: A Survival Guide for Patients by a Patient RC 36956
by Judy Curtis
read by Graci Ragsdale
2 cassettes
Curtis, a diabetic, explains complications that may occur with diabetes and outlines treatment options. She addresses the physical aspects of diabetes-related problems, the emotional impact of complications, and the social aspects of diabetic side effects on relationships with others. Includes an extensive resource guide and a bibliography. 1993.

The Sewing Room RC 36965
by Barbara Cawthorne Crafton
read by Marilyn Gleason
2 cassettes
Essays by one of the first women to become an Episcopal priest. Crafton reflects on the people she has worked with in diverse New York ministries, on her family experiences, and on her feminist politics. In the title essay, she weaves simple facts about creating something to wear into thoughts on the brevity of life, and in "The Girls," she confronts her ambivalent feelings about being a woman. 1993.

An American Homeplace RC 36967
by Donald McCaig
read by Phil Regensdorf
2 cassettes
National Public Radio commentator, writer, and homesteader McCaig tells of his and his wife's decision to exchange their New York lifestyles for the farming life of Virginia in the 1970s. He relates the history of their chosen locale, the trials of learning a new profession, and discussions he has had with noted homesteader Helen Nearing and sustainable-agriculture pioneer Wes Jackson about the future of living off the land. 1992.

Love Affair: A Prayer Journal RC 36969
by Andrew M. Greeley
read by Phil Regensdorf
2 cassettes
This collection of conversations with God, written between September 1990 and October 1991, are addressed to "My Love." Greeley sees God as his Lover and is continually astonished by Her ability to put up with him. Greeley expresses the hope that this collection of prayers, many of which deal with his bout with pneumonia or the illnesses of close friends, will help others establish a dialogue with God. 1992.

How to Live between Office Visits: A Guide to Life, Love, and Health
RC 37009
by Bernie S. Siegel
read by Dick Jenkins
2 cassettes
Physician Siegel describes his methods of getting workshop participants to strive for empowerment and peace of mind and to come to terms with death. He uses the personal stories of patients and their families to illustrate how "beating [a fatal disease] relates to how you live." His ideas may also guide individuals who are not ill. 1993.

Horry and the Waccamaw RC 37019
by Franklin Burroughs
read by Jeff Halberstadt
2 cassettes
Inspired by reading a long-ago account of a similar trip, essayist Burroughs decided in 1985 to canoe down the Waccamaw River through his birthplace of Horry County, South Carolina. He laces his description of the six-day journey and the stories of the characters he meets along the way with anecdotes from his own family history in Horry County. 1992.

Managing Your Child's Diabetes
RC 37024
by Robert Wood Johnson IV and others
read by Edward C. Stern
2 cassettes
Young Casey Johnson gives a brief overview of her experience with diabetes and some pointers for other families facing the same situation. Her parents, Robert and Sale, explain what families of diabetics must learn—giving shots, monitoring exercise and diet, and keeping the proper perspective on the condition rather than being overwhelmed by it. Appendixes list treatment centers and pertinent organizations. 1992.

The Five Senses RC 37036
by F. Gonzalez-Crussi
read by Miriam Wagner
1 cassette
Essays touching on philosophy, medicine, personal recollection, theology, and humor to awaken the human sensory system. The author's family and his youth in Mexico City figure in several anecdotes. For example, he reminisces in "Hearing" about the messenger service he once provided for the lone telephone. And in "Smell" he discusses the role of pheromones in sexual attraction and how this knowledge is put to use by the perfume industry. 1989.

Bread without Sugar: Poems RC 37044
by Gerald Stern
read by Larry Shapiro
1 cassette
Poems recalling memories of love, of carefree days in childhood, of friends, of family, and of nature. In the "Bull-Roarer," one of the first poems, Stern speaks of the horror of seeing his "father's face in butchery once." And in the title poem, which appears last, he writes once again about his father, this time in an extended elegy lamenting that "his feeling for others he showed in how he touched their clothes" but "he couldn't be at peace with me." 1992.

To Be the Hands of God: One Woman's Journey, One Congregation's Challenge
RC 37063
by Judy Griffith Ransom and James G. Henderson
read by Jeanne Evans
1 cassette
When Joan Henderson and her family

learned that she had cancer, they were immediately surrounded by a community of friends, neighbors, and church members. But it was Joan's faith and determination, and her ability to tell others what it was like to live with a serious illness, that inspired others in interviews, talks, a videotape, and this book. 1992.

Battle of the Books: The Curriculum Debate in America RC 37066
by James Atlas
read by Gregory Ricks
1 cassette
A response to the American debate about required reading for college students. Atlas asserts the multiculturalists cry for the curriculum to include the literature of minorities and ethnic groups and the traditionalists insist on a body of great books to influence an educated person's values. He says "we are what we read" and urges a common ground to maintain the country's ability to reach consensus. 1990.

Portrait of a Tragedy: America and the Vietnam War RC 37076
by James A. Warren
read by Butch Hoover
1 cassette
The author begins this history of the Vietnam War with background information on Vietnam and a description of how the United States became involved there, stressing the political climate of the Cold War. He then discusses the war, detailing military operations and their effects in Vietnam and the United States. He describes the anti-war movement and the legacy of the conflict. For high school and older readers. 1990.

Shadow Country RC 37077
by Paula Gunn Allen
read by Graci Ragsdale
1 cassette
Many of Gunn's poems draw on her Native American heritage (Laguna and Lakota). Some are filled with images of nature, while others focus on the mix of old and new and on the meddling of whites. In one poem, she complains, "There's never any toilet paper in the ladies room at a powwow." She sees herself in the window of a weight and smoking control center, "short, fat, a black cigarette in my hand, my self-cut hair greying, my worn clothes mocking the expensive, seductive sign." 1982.

An Iranian Odyssey RC 37078
by Gohar Kordi
read by Marilyn Gleason
2 cassettes
The author lost her sight at the age of three because her mother neglected her when she was ill, although the stigma of being a girl in an Iranian family was the real challenge for Kordi. Forced to beg, she persuaded someone to contact a radio station about her plight and finally gained a place in a boarding school for the blind. Though she excelled, she still had to struggle to enter a university. Such determination is the subject of this memoir. 1991.

Brave Companions: Portraits in History RC 37179
by David McCullough
read by Bill Wallace
2 cassettes
This collection of seventeen essays covers persons from various walks of life—some well known and others not so famous—each involved in active discovery. Included are scientists, writers,

lawyers, and artists. The author also includes a portrait of Washington, D.C., for him a wonderful historical city. 1992.

Job-Hunting Tips for the So-Called Handicapped or People Who Have Disabilities: A Supplement to *What Color Is Your Parachute?* RC 37372
by Richard Nelson Bolles
read by Janet Daley
1 cassette
The author defines a disability and discusses vocabulary that is important to people with disabilities. While he is primarily interested in helping people looking for work, he is also eager to educate employers. He prepares both sides for the interviewing process, offering hope and practical suggestions. 1991.

Conversations at Midnight: Coming to Terms with Dying and Death RC 37378
by Herbert and Kay Kramer
read by Phil Regensdorf
2 cassettes
After Herb Kramer is diagnosed with cancer, he begins to explore his feelings about facing death. Helping him through this experience is his wife, Kay, a clinical social worker who believes that the learned fears of dying can be resolved, making the transition to death beautiful and peaceful. They converse about each issue that Herb wrestles with during the two years before his death. 1993.

Churchill: The End of Glory; a Political Biography RC 37485
by John Charmley
read by Patrick Horgan
6 cassettes
British historian's portrait of Churchill presents the English wartime leader in all his grandeur and all his shortcomings. Charmley divides his detailed analysis into the early years, when politics and military service vie for Churchill's attention; the period from World War I until the eve of World War II, when his political star fades; and the prolonged response to Hitler that Charmley finds objectionable. 1993.

Tell Them Who I Am: The Lives of Homeless Women RC 37500
by Elliot Liebow
read by Ray Hagen
3 cassettes
Retiring early because of illness, Liebow began volunteering in women's shelters in the Washington, D.C., area. Nine years later, he discusses the homeless women he met. Some are employed but can't rent because of low pay and bad credit ratings. Some are kicked out by their husbands, others lose good jobs, and still others have physical or mental problems. Notes from a few of the women are included. Some strong language. 1993.

Prayer: Finding the Heart's True Home RC 37634
by Richard J. Foster
read by David Impastato
2 cassettes
Foster, who believes that many do not recognize that they pray, hopes to increase understanding of prayer so it will become more "intentional in practice." He divides prayer into the three movements he believes address human needs: inward, seeking transformation; upward, seeking intimacy; and outward, seeking ministry. 1992.

Secret Ceremonies: A Mormon Woman's Intimate Diary of Marriage and Beyond RC 37637
by Deborah Laake
read by Susan McInerney
2 cassettes
Journalist Laake's Mormon beliefs led to her search for a husband to ensure her proper place in heaven. After being rejected by her first love while she attended Brigham Young University, Laake accepted a proposal despite her ambivalent feelings. The church's reaction to her divorce caused mental anguish as her lifelong acceptance of Mormon dogma crumbled. Explicit descriptions of sex. Bestseller 1993.

Sassy: The Life of Sarah Vaughan RC 37638
by Leslie Gourse
read by Laura Giannarelli
2 cassettes
Sarah Lois Vaughan began her career singing in the church choir and filling in for the organist. When straight-talking "Sassy" ventured from Newark to the Apollo Theatre in Harlem, there was no turning back. Soon she was singing with the jazz greats, including Dizzy Gillespie, who said that "Sarah can sing notes that other people can't even hear." Gourse relates how "the divine Sarah" became a major jazz vocalist and innovator. 1993.

Lend Me Your Ears: Great Speeches in History RC 37656
selected by William Safire
read by Peter Johnson
7 cassettes
Collection of speeches from biblical times to 1991. Arranged by category, the speeches include debates, sermons, eulogies, commencement addresses, orations delivered during wartime and on the gallows, and words of inspiration and farewell. Some of the speakers represented are Jesus of Nazareth, Demosthenes, Louis Pasteur, Abraham Lincoln, Mark Twain, John F. Kennedy, and Martin Luther King, Jr. 1992.

The Morning After: Sex, Fear, and Feminism on Campus RC 37682
by Katie Roiphe
read by Miriam Wagner
1 cassette
As a student at Harvard and Princeton, Roiphe realized that a new concept was being born regarding sexual conduct on campus. Women were beginning to adopt the standards by which their mothers and grandmothers lived. Roiphe questions the phenomena of date rape, hate speeches, and Take Back the Night marches, indicating that she believes much of this has been blown out of proportion. 1993.

Slowly down the Ganges RC 37771
by Eric Newby
read by Lou Harpenau
3 cassettes
During the winter of 1963–1964 Eric Newby and his wife, Wanda, journeyed down the Ganges River, from where it enters the Plains of India to the Sandheads where it empties into the Bay of Bengal. Not the longest of rivers, the Ganges is important because it is sacred to millions of Hindus, who call it "Ganga Ma," Mother Ganges. This is the account of that journey, its frustrations, and its joys. 1966.

Ralph Bunche: An American Life
RC 37778
by Brian Urquhart
read by Randy Atcher
4 cassettes
Drawing on Bunche's private papers and personal knowledge gained as his assistant at the United Nations (UN), Urquhart presents the life and career of the statesman who negotiated the 1949 armistice that ended the first Arab-Israeli War—and netted him the 1950 Nobel Peace Prize. The grandson of a former slave, Bunche earned degrees from UCLA and Harvard, taught at Howard, and helped found the UN, where he served from 1950 until his death in 1971. 1993.

Balancing Acts: Essays RC 37799
by Edward Hoagland
read by Bruce Huntey
3 cassettes
Collection of twenty-five essays, part memoir and part travel guide, which Hoagland indicates reflect "the notion that pressed upon me hardest at the time." In his title essay, Hoagland explains that his best trips are those that have been impromptu. He writes on travels to places ranging from Alaska, Yemen, and Africa to the Okefenokee Swamp. 1992.

Marguerite Yourcenar: Inventing a Life
RC 37830
by Josyane Savigneau
read by Suzanne Toren
4 cassettes
This biography of the first woman admitted to the Académie française portrays the French writer, who lived half of her life in America, in a web of contradictions. Savigneau probes the published works, correspondence, journals, and interviews with those who knew Yourcenar for clues to some of the mysteries that surrounded her life. The result, ironically, has received one of France's most coveted literary awards. 1993.

Best-Loved Stories Told at the National Storytelling Festival RC 37843
by National Association for the Preservation and Perpetuation of Storytelling
read by John Stratton
2 cassettes
The National Storytelling Festival, annually commemorating the heritage and art of storytelling, has been held in Jonesborough, Tennessee, since 1972. This volume honors the festival's twentieth anniversary. Included are thirty-seven tales that provide a wide variety of genres, sources, and colloquial voices. For junior and senior high and older readers. 1991.

Kafka Was the Rage: A Greenwich Village Memoir RC 37861
by Anatole Broyard
read by John Stratton
1 cassette
The year is 1946, for Broyard the official beginning of his adult life. Fresh from the army, he settles in the Village; moves in with Sheri, a bohemian painter; enrolls in the New School under the GI Bill; opens a bookshop; and decides to be psychoanalyzed. His brief affair with Sheri ends, Broyard finds new interests, and he begins to publish. This memoir was incomplete at the time of Broyard's death in 1990. 1990.

The Crisis Years: Kennedy and Khrushchev, 1960–1963 RC 37869
by Michael R. Beschloss
read by Ken Kliban
6 cassettes
Chronologically follows the relationship between John Kennedy and Nikita Khrushchev through Kennedy's administration, concentrating on the major crises in Cuba and Berlin. Beschloss uses research sources not previously available to historians, including papers from the Kennedy Library and materials in the former Soviet Union. 1991.

The Norton Book of Women's Lives RC 37892
edited by Phyllis Rose
read by Suzanne Toren
7 cassettes
English professor and biographer Rose has long been interested in the life stories of adventurous women, and her anthology is a collection of excerpts from the twentieth-century memoirs, journals, and autobiographies of such women. Selected authors include Maya Angelou, Anne Frank, Anaïs Nin, Sylvia Plath, Helen Keller, Margaret Mead, Virginia Woolf, and Simone de Beauvoir. Strong language and explicit descriptions of sex. 1993.

My Life in Politics RC 37899
by Willy Brandt
read by Gordon Gould
4 cassettes
Willy Brandt describes how this fictitious name for Herbert Ernst Karl Frahm became his legal name when he regained German citizenship after World War II. Brandt traces his working-class roots, his career as a journalist, and the political involvement that forced his exile to Norway in the 1930s. He relates how he won progressively higher offices and, though a spy scandal brought down his chancellorship in the 1970s, how he continued his life's work. 1992.

New York Days RC 37924
by Willie Morris
read by Richard Davidson
3 cassettes
Sequel to the prize-winning *North toward Home (RC 39017)*. Morris recounts his experiences as the youngest editor of *Harper's* magazine. When he first assumed the position, the publication was considered stodgy by many, but under his tenure it became, at a price, more adventuresome. Here he reflects on the influential people he knew in the late 1960s and on the problems in the country and at America's oldest literary magazine. 1993.

The Unseen Minority: A Social History of Blindness in America RC 37927
by Frances A. Koestler
read by Esther Benson
6 cassettes (Reissue)
Examines U.S. contributions toward improving the conditions of blind individuals. Discusses the invention of braille and the origins of the talking book. Includes portraits of Louis Braille of France, Helen Keller, Anne Sullivan Macy, and Dorothy Eustis, as well as detailed accounts of mid-twentieth-century federal and state legislation. 1976.

My Alexandria: Poems RC 37942
by Mark Doty
read by John Lescault
1 cassette
In this award-winning book of poetry, selected by Philip Levine for the National Poetry Series, Doty uses the an-

cient city as a metaphor for his search for an ideal place of beauty and light. Although he sees demolished buildings, panhandlers, dementia, and mortality, he finds the substance of poetry in a flower garden, in stories in a book, in innocent children, and in the power of hope as in an unopened Advent calendar. 1993.

Ben Nighthorse Campbell: An American Warrior RC 37985
by Herman J. Viola
read by Jake Williams
3 cassettes
Biography of the U.S. senator who represents Coloradans and Native Americans. Viola chronicles the path of Campbell—who is part Cheyenne—from his inner-city youth, back to his roots, and forward to the Olympics and to Congress. Campbell appears to have the ability to start at the bottom and rise to the top, a feat he has demonstrated in designing jewelry, in breeding horses, and in running for political office. 1993.

From Birdland to Broadway: Scenes from a Jazz Life RC 38051
by Bill Crow
read by Gary Telles
2 cassettes
Personal portrait of forty years as a bass player by the author of *Jazz Anecdotes (RC 34239)*. Crow begins at Charlie Parker's New York City club, mecca for the modern jazz world in the 1950s, where he got to know the vanguard and honed his skills. Later, he toured with the best, shared stories and tough times along with the music, and wrote a column that ran in *Allegro*, a musician's union newspaper. 1992.

A Call to Assembly: The Autobiography of a Musical Storyteller RC 38072
by Willie Ruff
read by Barrett Whitener
3 cassettes
When Ruff was learning to play the French horn in the army, he was told to "always remember that music don't mean a thing unless it tells a story. You've got a story to tell, and don't you ever let nothing or nobody make you ashamed to tell it in music." So that is what the young African American from Alabama did, playing jazz all the way to becoming a professor of music at Yale University. 1991.

†Zlata's Diary: A Child's Life in Sarajevo RC 38076
by Zlata Filipović
read by Pam Ward
1 cassette
Zlata begins this diary as a young schoolgirl preoccupied with piano lessons, homework, playing tennis, movie stars, friends, and family. That changes rapidly as shelling begins. Concern for grades vanishes with her school. Now daily life centers around finding the necessities of life, including a hiding place for the night, and Zlata grows angry as her childhood is stolen. For junior and senior high and older readers. Bestseller 1994.

Midnight in the Garden of Good and Evil: A Savannah Story RC 38077
by John Berendt
read by Frank Coffee
3 cassettes
In the 1980s, New Yorker Berendt began visiting Savannah, Georgia. Enchanted by the city and its inhabitants, he spent more and more time there. He introduces Savannah and the hodge-

podge of friends he made, especially Jim Williams, an antique dealer active in the restoration of Savannah. He also discusses the murder on May 2, 1981, for which Williams went to trial—four times. Strong language. 1994.

†Soul Mates: Honoring the Mysteries of Love and Relationship RC 38122
by Thomas Moore
read by Bill Wallace
2 cassettes
By the author of *Care of the Soul (RC 35802)*. Emphasizes relationships of all kinds. Drawing on literature, mythology, and theology for an understanding of the nature of intimacy, Moore suggests ways to enhance soul-to-soul relationships, including cultivation of the imagination and feelings. And he believes that concepts of soulful relationship can apply to the society of nations. Bestseller 1994.

Cathedral, Forge, and Waterwheel: Technology and Invention in the Middle Ages RC 38124
by Frances and Joseph Gies
read by Kerry Cundiff
2 cassettes
The Gieses debunk long-held myths about stagnation during the Middle Ages (roughly A.D. 500 to A.D. 1500) as they explore developments in areas such as textiles, shipbuilding, and printing. They conclude that Europe did not suddenly leap forward technologically during the Renaissance, and that many inventions resulted from scientific advances borrowed from other countries. 1994.

Loss of Eden: A Biography of Charles and Anne Morrow Lindbergh RC 38131
by Joyce Milton
read by John Horton
4 cassettes
This dual biography of the celebrated American aviator and his author-wife begins with a portrait of their family backgrounds. Milton then chronicles the events leading to Charles's 1927 transatlantic flight, Anne's supportive role in their marriage, the tragedy of their first son's death, their often controversial beliefs, their independent careers, and their long-term devotion to one another. 1993.

Bunny Berigan: Elusive Legend of Jazz RC 38138
by Robert Dupuis
read by Christopher Hurt
3 cassettes
Story of the jazz trumpeter famous during the 1930s for his horn playing and his Swing Era band. Dupuis notes Berigan also enjoyed money, women, and alcohol until his untimely death in 1942 at the age of thirty-three. He asserts Berigan's sound, stamina (playing in public up to seventy hours a week), wide register, and theme song, "I Can't Get Started," secure his place among the legends of jazz. Some strong language. 1993.

Live from the Battlefield: From Vietnam to Baghdad; Thirty-five Years in the World's War Zones RC 38140
by Peter Arnett
read by Peter Johnson
4 cassettes
Memoirs of a New Zealand-born American journalist. Arnett began reporting from danger zones in the 1950s, first from Bangkok and eventually from

Vietnam, where he filed dispatches to the wire services. He reported from hot spots including Afghanistan and El Salvador and covered the Gulf War via satellite from Baghdad. Some strong language. 1994.

Faust, Part 1 RC 38153
by Johann Wolfgang von Goethe
read by George Holmes
1 cassette
Prose translation for the modern reader of a philosophical classic of German literature first published in 1808 when the author was nearly sixty years old. In his quest to discover the meaning of existence, the righteous old scholar Faust is tempted by the evil spirit Mephistopheles, who seeks to capture his soul. 1808.

Continental America, 1800–1867: The Shaping of America; a Geographical Perspective on 500 Years of History, Volume 2 RC 38183
by D.W. Meinig
read by Art Metzler
6 cassettes
Sequel to *Atlantic America (RC 24985)* in a series exploring geographical influences on American history. In this volume, Meinig discusses the expansion of the United States (especially with the Louisiana Purchase), the population, the economy, and the conflict leading to the Civil War. 1993.

Crusade in Europe RC 38189
by Dwight D. Eisenhower
read by Roy Avers
4 cassettes
Military memoirs of the five-star general who led the Allied forces during America's involvement in World War II. Eisenhower's story begins with the planning, continues with accounts of the actual campaigns, and ends with his strategy for peace. In nontechnical language, the author documents his personal service, explains his differences with British and French leaders, and describes the role of the enlisted man on the battlefront. 1948.

The Hadj: An American's Pilgrimage to Mecca RC 38201
by Michael Wolfe
read by Bruce Huntey
2 cassettes
Account of a pilgrimage to Mecca—the hadj, or sacred journey—that all Muslims must make once in their lives. The author, a convert to Islam, chronicles his indoctrination by a Moroccan family into Islamic life and culture, and describes his deepening understanding of the religion. 1993.

Rescuing the Bible from Fundamentalism: A Bishop Rethinks the Meaning of Scripture RC 38204
by John Shelby Spong
read by John Richardson
2 cassettes
An Episcopal bishop explains how he, unlike biblical fundamentalists, views the words of the Bible not as the literal words of God but as the means through which one can hear, confront, and engage the Word of God. He wants "to call people into a love of Scripture for what it is—a chronicle written by our ancestors in faith as they walked through history in the presence of their God." 1991.

War and Anti-War: Survival at the Dawn of the Twenty-first Century RC 38224
by Alvin and Heidi Toffler
read by Kerry Cundiff
3 cassettes
Author of *Future Shock (RC 10603)* and *The Third Wave (RC 15083)* and his wife

argue that war styles follow patterns of economic activity. The Tofflers cite agricultural and industrial models as examples of what might be expected in the age of information and technology. They offer their "anti-war" formula for keeping peace. 1993.

Justice Oliver Wendell Holmes: Law and the Inner Self RC 38228

by G. Edward White
read by Butch Hoover
7 cassettes
Portrait of a thirty-year justice of the Supreme Court. White weaves personal history into this account of Holmes, revealing his "to the manor born" family, his Civil War service, his lofty friends, his convenient marriage, and his roving eye. The author, however, stresses Holmes's dedication to legal scholarship, including his authorship of The Common Law, published in 1881. 1993.

Who Stole the News? Why We Can't Keep Up with What Happens in the World and What We Can Do about It RC 38245

by Mort Rosenblum
read by Art Metzler
3 cassettes
Analysis of the business of world news reporting by a seasoned veteran. Rosenblum attributes the paucity of international stories to commercial decisions by media executives. He asserts that they underestimate the public's desire to know about global events that affect their lives. Some strong language. 1993.

A History of Christianity in the United States and Canada RC 38249

by Mark A. Noll
read by Janis Gray
5 cassettes
Asserting that to understand the U.S. Christian experience, one must examine both regional differences and the history of Christianity in parallel societies, a church history professor provides information on important trends, events, and leaders of the last four centuries of the Christian churches of Canada and the United States. The text focuses mainly on the fluctuations of Protestant influence in the United States. 1992.

Death Benefit: A Lawyer Uncovers a Twenty-Year Pattern of Seduction, Arson, and Murder RC 38250

by David Heilbroner
read by Ray Foushee
3 cassettes
Kentucky corporate attorney Steve Keeney looks into Deana Roberts's cliff-fall death for her mother, a member of Keeney's church. Twenty-year-old Deana, a high-school drop-out with an I.Q. of 85, was living in California with an older couple. Learning that the couple took out an insurance policy on Deana, Keeney begins to uncover a trail of murders. Some strong language and violence. 1993.

Early Jazz: Its Roots and Musical Development RC 38263

by Gunther Schuller
read by Rick Foucheux
3 cassettes
Jazz from its beginnings through the early 1930s. Schuller explores sound recordings made since the advent of jazz and responds to hypothetical questions a musician might ask. He shows how elements of jazz grew out of African music, stresses the shift of emphasis from the music to the performer, and notes the difficulty of studying something as ephemeral as improvised sounds. Prequel to *Swing Era (RC 38264)*. 1968.

Wings of the Morning: The Flights of Orestes Lorenzo RC 38275
by Orestes Lorenzo
read by Robert Sams
3 cassettes
Orestes Lorenzo, a major in the Cuban air force, defected to the United States in 1992 in a MiG-23. In this translation of his memoirs, Lorenzo portrays his life leading up to the decision to defect. He then describes the horror of realizing that his wife and two sons would not be allowed to join him. After exhausting all other methods, Lorenzo flew back to Cuba and rescued his family from a highway in an old Cessna. 1994.

Joe Morgan: A Life in Baseball RC 38280
by Joe Morgan and David Falkner
read by Robert Sams
2 cassettes
Autobiography of Cincinnati Reds second baseman whose twenty-year baseball career earned him countless awards, including induction into the Hall of Fame. Morgan chronicles his path from segregated minor leagues in the South and moves that placed him on three major league teams before he became part of the Big Red Machine and the foursome that included Johnny Bench, Tony Perez, and Pete Rose. Strong language. 1993.

Jack's Life: A Biography of Jack Nicholson RC 38281
by Patrick McGilligan
read by Ronald B. Meyer
4 cassettes
Author of *George Cukor: A Double Life (RC 35555)* and other books about the movies portrays a film star who has been in show business for forty years. Lacking the cooperation of Nicholson, McGilligan was obliged to rely on interviews and research to complete his portrait of the actor. In the process, the author unearthed facts previously unknown even to the actor. Descriptions of sex and some strong language. 1994.

The Shaker Experience in America: A History of the United Society of Believers RC 38288
by Stephen J. Stein
read by Robert Sams
4 cassettes
In 1774, Ann Lee, an Englishwoman, came to America and founded what became the United Society of Believers near Albany, New York. In his discussion of Shaker beliefs and practices, Stein traces the movement's development from Maine to Indiana through the 1820s. Then differences among the leaders caused a decline in the movement. In the 1990s only two communities remain. 1992.

Selected Poems, 1946–1985 RC 38291
by James Merrill
read by Barrett Whitener
2 cassettes
A retrospective of poems selected from previously published collections. From his early works, the much-honored poet has chosen poems that reflect mainly on nature. In the middle group, a heightened awareness of place, people, and self forms a recurrent theme. And in the last settings, memories, changes, familiar objects, humor, death, and music are frequent motifs. 1992.

Breast Cancer Journal: A Century of Petals RC 38293
by Juliet Wittman
read by Mikel Lambert
2 cassettes
Health columnist tells of her own expe-

rience with breast cancer. Finding a lump in 1988, forty-five-year-old Wittman was advised to have a mammogram and then a biopsy. Cancer was diagnosed, and Wittman was prescribed chemotherapy treatment. She describes her roller coaster of emotions that year, tells of her parents' deaths from cancer, and discusses the medical care and counseling she received. 1993.

Fly Fishing through the Midlife Crisis RC 38295
by Howell Raines
read by Barrett Whitener
2 cassettes
Raines says that as a southerner he "was ruined for church by early exposure to preachers." He prefers to hear the "sigh of the Eternal" while fly fishing—especially on Virginia's Rapidan River. He recounts his early days of catching fish but credits learning "to fish" to his fishing guru Dick Blalock. Raines regales the reader with tales of fishing with presidents, sports legends, his father, and his sons. Bestseller 1993.

Garbage RC 38297
by A.R. Ammons
read by Barrett Whitener
1 cassette
National Book Award-winning book-length poem in which the author uses garbage as an emblem for all kinds of refuse. Ammons often personalizes his confrontation and ponders the power of poetry to make a difference in dealing with waste. He divides his extended meditation into eighteen sections, each division a "catch-your-breath moment" before his argument continues. 1993.

The Maestro Myth: Great Conductors in Pursuit of Power RC 38301
by Norman Lebrecht
read by Ronald B. Meyer
4 cassettes
An inside story of the nature of orchestral conductors, beginning with nineteenth-century Hans von Bülow, first of the genre to impose his interpretation of the music upon a group of performers. The author chronicles the rise of professional conductors during the late-Wagnerian era, their education and training, their lofty salaries, their opinions, and, above all, their attitudes toward power. 1991.

Grand Inquests: The Historic Impeachments of Justice Samuel Chase and President Andrew Johnson RC 38303
by William H. Rehnquist
read by David Hilder
2 cassettes
Account of the nineteenth-century impeachment of a justice and a president by the author of *The Supreme Court (RC 27628)*. Rehnquist uses these two cases to illustrate the distinction between legal and political decisions and between impeachment and conviction. He claims that these same two cases strengthen the separation of governmental bodies as mandated by the Constitution. 1992.

Leading with My Heart RC 38337
by Virginia Kelley and James Morgan
read by Pam Ward
2 cassettes
Autobiography of the mother of President Clinton. Her life story flashes back from Inauguration Day, January 20, 1993, to her Arkansas roots. Kelley talks about her four marriages, her

struggle to get an education and be self-supporting, her two sons, her battle with cancer, her fondness for playing the horses, and, above all, her exuberant ability to enjoy life. 1994.

How to Organize Your Work and Your Life, Revised RC 38343
by Robert Moskowitz
read by Dave Jackson
2 cassettes
Aimed at busy people whether they work at home or at the office, this time-management guide offers suggestions on making explicit life and career goals, learning to prioritize and make the "basic choice" of what to do next, and then accomplishing tasks efficiently. Discusses telecommuting from home with personal computers and juggling a career with child-raising, taking a second job, or returning to school. 1993.

Beyond Peace RC 38348
by Richard Nixon
read by Bob Butz
2 cassettes
Former president's impressions of post-Cold War America. Nixon analyzes what he sees as he peers into the twenty-first century. In the field of foreign affairs, he suggests that solutions to each problem must be evaluated in light of American interests. And in domestic affairs, he repeats his long-held beliefs in the virtues of law and order and the value of the free enterprise system. Bestseller 1994.

Money Doesn't Grow on Trees: A Parent's Guide to Raising Financially Responsible Children RC 38471
by Neale S. Godfrey and
Carolina Edwards
read by Mary Kane
1 cassette
A practical guide to teaching children how to prepare for their financial future. This book suggests ways to earn, save, and spend money wisely. The authors stress the importance of exercising a little financial discipline and imparting a sense of family values as early as a child is able to comprehend and to enjoy the process. Bestseller 1994.

Touchpoints: Your Child's Emotional and Behavioral Development RC 38473
by T. Berry Brazelton
read by Robert Sams
3 cassettes
Pediatrician Brazelton identifies touchpoints as predictable times, occurring just before the onset of several stages of rapid growth, when a child briefly regresses. Sections cover development from the prenatal period through age three years, common emotional and behavioral patterns through six years, and the role of key people in a child's life. Bestseller 1992.

Nellie Bly: Daredevil, Reporter, Feminist RC 38476
by Brooke Kroeger
read by Kimberly Schraf
4 cassettes
Kroeger, a well-traveled reporter, reconstructs the life and career of Nellie Bly, a journalist with a pseudonym borrowed from a Stephen Foster song. Hired by a Pittsburgh paper, Bly soon joined the *New York World* and earned front page coverage with stories that re-

quired considerable daring on her part. Among Bly's exploits was a foray as an inmate in an insane asylum, about which she wrote a series that triggered reforms. 1994.

Military Brats: Legacies of Childhood inside the Fortress RC 38480

by Mary Edwards Wertsch
read by Mary Kane
4 cassettes

Inspired by Pat Conroy's novel *The Great Santini (RC 30051)*, about growing up in the military, journalist and former military brat Wertsch examines the "fortress" subculture that had such a powerful shaping influence on herself and others. She analyzes the stories of grown children of military men to reveal aspects of their collective experience. Strong language and some violence. 1991.

The United Way Scandal: An Insider's Account of What Went Wrong and Why RC 38483

by John S. Glaser
read by Terence Aselford
2 cassettes

In hopes that other nonprofit organizations will learn from United Way's mistakes, Glaser, who worked in the large organization for twenty-three years, describes his view of its rise and fall. In 1992, United Way president William Aramony abruptly retired after a flurry of publicity over the manner in which the organization was run and Aramony's lavish lifestyle. 1994.

The Sweeter the Juice RC 38511

by Shirlee Taylor Haizlip
read by Catherine Byers
2 cassettes

Against the backdrop of American social and racial thought, Shirlee Taylor Haizlip recounts six generations of her family history. Centering on her mother's abandonment as a child by an African American family that decided to pass for white, Haizlip relates the forces that led to their decision and describes her mother's reunion with her only living sibling seventy-six years later. 1994.

Mama Might Be Better Off Dead: The Failure of Health Care in Urban America RC 38600

by Laurie Kaye Abraham
read by Barbara Rappaport
3 cassettes

Abraham, a specialist in medical subjects with a master of laws degree from Yale, tackles the topic of inadequate health care. Over the course of one year, she observes the family of Jackie Banes, who lives in one of Chicago's poorest neighborhoods. Abraham believes that in many cases, the poor receive the best care only when near death. 1993.

A Guide to Guide Dog Schools, Second Edition RC 38777

by Ed and Toni Eames
read by Ronald B. Meyer
1 cassette

A resource for blind individuals considering partnership with guide dogs. Following an overview of considerations, including the costs and benefits of having a guide dog, the book lists seventeen training programs, describing each school in detail. 1994.

†Saved by the Light: The True Story of a Man Who Died Twice and the Profound Revelations He Received RC 38855
by Dannion Brinkley and Paul Perry
read by Erik Sandvold
1 cassette
On September 17, 1975, Brinkley was struck by lightning and appeared to die, in spite of efforts to save him. He describes going through a tunnel and coming face to face with thirteen angelic "Beings of Light," who showed him his past and his future and told him what he must do upon returning to life. A second near-death experience was in 1989. Bestseller 1994.

†In the Kitchen with Rosie: Oprah's Favorite Recipes RC 38862
by Rosie Daley
read by Maggie Welch
1 cassette
When Oprah visited a spa several years ago, she was so impressed with the delicious food that she hired the cook, Daley, as her own chef. Daley shares the low-fat recipes she created for Oprah, along with helpful hints on topics such as making orange wheels, roasting bell peppers, and soaking dried beans. Recipes include un-fried chicken, paella, spinach fettucini with ginger chicken, and peach crepes. Bestseller 1994.

†Ann-Margret: My Story RC 38863
by Ann-Margret and Todd Gold
read by Yvonne Fair Tessler
2 cassettes
Nominated twice for an Academy Award, Ann-Margret has sung, danced, and acted in movies, on television, and on stage including (at the age of fifty) a performance with the Rockettes. After a brief romance with Elvis Presley, Ann-Margret married actor Roger Smith. She discusses how they remained together despite her battle with alcohol, a serious accident, and negative press about their relationship. Bestseller 1994.

†Ten Stupid Things Women Do to Mess Up Their Lives RC 38864
by Laura C. Schlessinger
read by Jill Ferris
2 cassettes
Asserting that the key to growth comes from within, therapist Schlessinger urges women to "stop blaming men or society or anything else" for their personal disappointments. Using examples from her Los Angeles radio show, Schlessinger discusses behavioral changes women can make regarding love, sex, cohabitation, marriage, babies, and child-rearing. Bestseller 1994.

†Makes Me Wanna Holler: A Young Black Man in America RC 38865
by Nathan McCall
read by Jake Williams
3 cassettes
Although raised in a working-class family and neighborhood in Portsmouth, Virginia, McCall, as a 1970s youth, became caught up in the violence and crime afflicting many black communities. As fist fights turned into gun battles and sweet talk into gang rape, McCall was sentenced to prison at the age of twenty. He is now a journalist with the *Washington Post*. Strong language, violence, and descriptions of sex. Bestseller 1994.

Global Paradox: The Bigger the World Economy, the More Powerful Its Smallest Players RC 39072
by John Naisbitt
read by Jake Williams
2 cassettes
The "paradox" of the title refers to the author's impression that small is better in the economic future. Naisbitt predicts that the telecommunications revolution, world travel, and the impact of China on the global economy will determine the shape of the changing marketplace. 1994.

Cassettes Fiction

Easy Keeper RC 36921
by Mary Tannen
read by Nancy Newell-Kline
2 cassettes
Residents of the small Colorado town of Priest Creek try to blend the simple lifestyle of the past with the ski-and-condo present. Silver-haired sheep rancher Lily is healing from the death of her cocaine-abusing husband, while her longtime admirer Dusty faces competition for her affections from a vacationing easterner. Lending atmosphere are a new town legend and some real and faked shootouts. Some strong language and some descriptions of sex. 1992.

Lily RC 36944
by Cindy Bonner
read by Margaret Anne Walterhouse
2 cassettes
Fifteen-year-old Lily DeLony is spending her days helping her widowed father run their farm and taking care of her siblings when Marion Beatty takes notice of her. As Marion is the youngest of the notorious Beatty brothers, Lily tries to ignore her own attraction to him. But when Lily realizes that the townspeople plan vigilantism against the brothers, she must choose sides. Some strong language, violence, and some explicit descriptions of sex. 1992.

Big Bad Love: Stories RC 36948
by Larry Brown
read by Ray Dizefalo
1 cassette
Brown's short stories are narrated by Mississippi men obsessed with drinking, writing, or failed relationships. The longest story, "92 Days," features newly divorced Leon Barlow, who doggedly sends out manuscripts, drinks himself into oblivion over the rejections, and fantasizes about the editor who has been encouraging him through the mail. Strong language, some violence, and explicit descriptions of sex. 1990.

More Shapes than One RC 36949
by Fred Chappell
read by Gillian Wilson
2 cassettes
In some of these tales, characters assume the personalities of historical figures, such as Jacques Offenbach, whose chance meeting with another composer solves the mystery of a favorite melody. Other tales are fantasies with a supernatural twist, such as the stranger who delivers a message to a science-fiction writer. And some are about southerners like Miss Prue, who entertains the ghost of a friend. 1991.

***Jemima Shore at the Sunny Grave* and Other Stories RC 36950**
by Antonia Fraser
read by Kathy Galt
2 cassettes
Four of these nine short mystery stories

feature British television reporter Jemima Shore. In the title story, Shore is on a Caribbean island to interview the elderly owner of a mansion that is slated to become a museum. But the investigation suddenly takes quite a different turn when the heiress is murdered. And in "Out for the Countess," operatic drama vies with real-life theatrics in a tale of revenge. Some strong language. 1991.

Stories for the Christian Year
RC 37007
by The Chrysostom Society
read by Ellen Frost
2 cassettes
Members of the Chrysostom Society, a group of Christian writers, portray the Christian year through stories, believing that a calendar without a story is inadequate. Authors include William Griffin, Emilie Griffin, Luci Shaw, Gregory Wolfe, Madeleine L'Engle, and the editor, Eugene H. Peterson, who provide short pieces, sometimes culled from childhood memories, for occasions such as Advent, Shrove Tuesday, the Annunciation, Holy Saturday, and All Saints Day. 1992.

Never Die RC 37008
by Barry Hannah
read by Randy Means
1 cassette
Kyle Nitburg turned his mother in for being a Civil War spy, sold his wife into slavery, and is now a judge in a small Texas town he named for himself. Fernando Muré is a university graduate who has unwittingly become a gunslinger in Nitburg. In his opinion there is too much corruption and he wants to burn the place down. A showdown between the judge and Muré is inevitable. Violence, strong language, and descriptions of sex. 1991.

The Light Years: The Cazalet Chronicle, Volume 1 RC 37028
by Elizabeth Jane Howard
read by Jennifer Mendenhall
3 cassettes
Each summer the Cazalet family descends upon the family estate in Sussex. The parents and unmarried daughter Rachel are used to the annual arrivals from London—the three sons with their wives, children, and nannies. The summer of 1937 is typical, but 1938 sees war on the horizon, more guests, and deep concerns about the future, especially among the children. Prequel to *Marking Time (RC 37050)*. Some descriptions of sex. 1990.

Orfe RC 37033
by Cynthia Voigt
read by June Carter
1 cassette
In grade school Enny and Orfe—two bright outcasts—become close friends. They are united in their teens when Enny becomes Orfe's manager. Orfe has become a rock musician whose performance includes her vomiting on stage. Yuri sees Orfe's performance and, struck by her angst, seeks help for his drug addiction. Yuri and Orfe's friendship leads to marriage with tragic consequences. For junior and senior high and older readers. 1992.

Shadow of the Grizzly RC 37034
by Larry Jay Martin
read by Phil Regensdorf
2 cassettes
In the mid-1800s, Clint Ryan is building his California ranch with the help of a recently freed black man, an experienced horseman, and an unsuccessful

gold miner with a young son. Ryan takes an immediate dislike to three brothers passing through who brag of tracking the huge grizzly that killed an Indian child. When one of his men goes missing, Ryan is forced to confront not only the brothers but the wounded, outraged bear. Some strong language and violence. 1993.

An Honorable Profession RC 37040
by John L'Heureux
read by Ray Hagen
3 cassettes
The author draws upon his New England and Catholic backgrounds for his story of Miles Bannon, mid-thirties, one of the most popular teachers in school. But his popularity is tested when he is wrongly accused of causing a student he befriended to commit suicide. Miles has other troubles also—his mother is dying, sex with his girlfriend is not good, and he is confused about his sexual orientation. Violence, strong language, and descriptions of sex. 1991.

Durable Goods RC 37047
by Elizabeth Berg
read by Ardyth Heller
1 cassette
Katie is twelve, anxiously awaiting breasts, trying to impress boys, missing her dead mother, and fearing the wrath of her army colonel father. She confides to her patronizing older friend that she hopes her sister Diane's boyfriend Dickie will run away with her instead. When their father announces the family is moving to yet another base, Katie gets swept up in Diane's rebellion. Some strong language. 1993.

Still Life RC 37049
by A.S. Byatt
read by Laura Giannarelli
4 cassettes
In England in the early 1950s, two red-haired sisters share a deep love for books and schooling, but the elder, Stephanie, has to some extent put her passions aside to become a preacher's wife and a mother to two small children. Her story is contrasted with that of younger Frederica, who plunges into studies, travels, and love to emerge decades later a polished intellectual. Some explicit descriptions of sex. 1985.

Marking Time: The Cazalet Chronicle, Volume 2 RC 37050
by Elizabeth Jane Howard
read by Jennifer Mendenhall
4 cassettes
World War II has broken out, and the Cazalets now spend most of their time at the family estate in Sussex. The three cousins—Louise, Polly, and Clary—provide an insight into how each member of the family deals with the war while coping with family dramas such as childbirth, sexual awakening, adultery, incest, illness, lesbianism, and death. Sequel to *The Light Years (RC 37028)*. Some descriptions of sex. 1991.

Blue Glass RC 37061
by Sandra Tyler
read by Sheena Gordon
2 cassettes
Marion wants only to be Dale's wife, young Leslie's mother, and a dutiful daughter to her aging parents, but she is irritated by her independent sister Holly, who juggles family and graduate school and neglects their parents but seems to get all of the attention. This annoyance turns to sadness as Marion's

father loses his memory, Leslie grows older, and Dale grows distant. Together Leslie and Marion learn to be independent. 1992.

Goodness RC 37065
by Tim Parks
read by Don Emmick
2 cassettes
When George Crawley's missionary father was murdered in Africa, his mother had to make a choice to save the rest of the family. Returning to England, they were forced to live with her widowed father and her spinster aunt under circumstances that strained his mother's efforts to be a good Christian. As a young man George opts for the good life until he too must confront the consequences of making decisions that challenge his soul. 1991.

The Bungalow RC 37073
by Lynn Freed
read by Mimi Bederman
2 cassettes
Ruth Frank, a South African Jew, lives in New York with her South African Jewish husband. In 1975, when her father becomes ill, she returns to South Africa and finds the country fast becoming unsafe, with conflict between blacks and whites. Yet when Hugh Stillington comes back into her life, Ruth finds she wants to stay—despite the conditions. But what will she do when Hugh is murdered and she discovers she is pregnant? Sequel to *Home Ground (RC 24903)*. 1993.

Black Unicorn RC 37074
by Tanith Lee
read by June Carter
1 cassette
Sixteen-year-old Tanaquil may be the daughter of a sorceress, but she can't do any magic and she finds life in her mother's castle dull and lonely. Her one skill, that of mending things, leads her to piece together a pile of old bones found in the desert, and she unknowingly brings back to life a mysterious black unicorn. The unicorn needs Tanaquil to help it return to its own perfect world. For junior and senior high and older readers. 1991.

The Dark Sister RC 37075
by Rebecca Goldstein
read by June Carter
2 cassettes
Sisters, not close but bonded by a miserable childhood, connect by telephone calls in which Stella, in New York City, interrupts Hedda, in Maine, as she struggles to write a novel about William James. As her story takes shape, a plot emerges with characters and events straight out of Henry James, William's brother, and Hedda loses her grip on reality. Stella, meanwhile, has begun to write detective stories with some success. 1991.

The Good Earth RC 37294
by Pearl S. Buck
read by Kimberly Schraf
2 cassettes (Reissue)
Pulitzer Prize-winning novel by a winner of the Nobel Prize for Literature. Describes the rise of Wang Lung, a poor Chinese peasant. The story begins with his wedding day, as he ponders his good fortune that now he will have a woman to take over the chore of lighting a fire to heat the water for his bath. With the help and patience of his new wife, O-lan, Wang Lung becomes a rich landowner. For high school and older readers. 1931.

Swallow Hard RC 37337
by Sarah Gaddis
read by Celeste Lawson
2 cassettes
Rollin is born to mismatched parents—Lad Thompkins, who is immersed in his writing career and the art crowd, and his neglected wife, Sally Ann, who eventually leaves him. Rollin's time is then divided between her mother's simple home with a new stepfather and siblings, and her father and godfather's more intriguing lifestyle. When Rollin begins her own art career she must come out from under her famous father's wing. Strong language. 1991.

Clabbered Dirt, Sweet Grass RC 37339
by Gary Paulsen
read by Michael Kramer
1 cassette
This story is told by an old man sitting on the back of his dead horse in the woods of Minnesota. He talks of the progression of life on his farm in the years before mechanization. Spring with its new births and plantings, summer plowing and canning, fall harvesting and hunting, and finally winter with its wood gathering and logging. And the chores—always the chores. Some violence and some strong language. 1992.

Briar Rose RC 37340
by Jane Yolen
read by Barbara Rappaport
2 cassettes
The tale of Sleeping Beauty, aka Briar Rose, linked with the Holocaust. As a child Becca loved to hear Grandmother Gemma tell of being Briar Rose and of her castle in the sleeping woods. Now Gemma is gone, and Becca is fulfilling her promise to find the castle. Her quest will lead to Chelmno, Poland, where 320,000 people were exterminated. Violence and some strong language. For high school and older readers. 1992.

I Saw the Sky Catch Fire RC 37560
by T. Obinkaram Echewa
read by Rick Foucheux
3 cassettes
Ajuzia leaves his wife and infant daughter in his Nigerian village to pursue a college education in America. He recalls his grandmother's tales about the 1929 "Women's War" and her assurances that he has no need to worry about her—she can take care of herself. When he returns, his grandmother is dead, his wife is expecting another man's child, and he isn't sure of his place in this society. Some descriptions of sex and some strong language. 1992.

Littlejohn RC 37564
by Howard Owen
read by Michael Kramer
2 cassettes
Littlejohn McCain is an eighty-two-year-old North Carolina farmer who is sitting out in the sweltering summer sun in hopes of hastening his trip to the other side to join his loved ones. He feels ready now that he has assuaged some of his guilt over a long-ago tragic accident by making amends after his visiting grandson Justin makes a similar mistake. Some strong language, some descriptions of sex, and some violence. 1992.

Dead Man RC 37611
by Joe Gores
read by Ray Brown
2 cassettes
Eddie Dain's life as a private detective whose work is confined to a computer suits him fine until he begins to probe an accidental death that looks like a

murder. Seeking to put an end to the investigation, two men armed with shotguns kill Eddie's wife and son and leave him for dead. But Dain spends years in rehabilitation, turning himself into a killing machine seeking vengeance. Strong language, violence, and descriptions of sex. 1993.

The Roman Spring of Mrs. Stone RC 37632
by Tennessee Williams
read by Laura Giannarelli
1 cassette
Mrs. Stone, former American actress, wealthy, middle-aged, and widowed, is biding her time in Rome when the Contessa, a female pimp, introduces her to Paolo, a handsome young gigolo. As the novel begins, Mrs. Stone laments her fading beauty and the end of her stage career. In part two she muses on the demise of her way of life and of her husband and enjoys her current affair. Finally, Mrs. Stone must deal with her attempt to replace real life with fantasy. 1950.

Look at It This Way RC 37633
by Justin Cartwright
read by John Lescault
2 cassettes
American journalist Tim Curtiz is based in London where he writes a column for a New York magazine. In his search for the essence of the city, Curtiz encounters a varied cast of characters who provide him with plenty to write home about. When his columns bring him mild celebrity status, Curtiz is hired for credit card commercials along with a Cockney actor whom he occasionally features in his column. Some strong language. 1990.

Closing Distance RC 37641
by Jim Oliver
read by Ray Hagen
2 cassettes
After Liz Flowers is diagnosed with cancer, she sets out to put her house in order. This includes convincing her forty-year-old floral designer son Pete to admit his homosexuality to the family and to stop leading a boring "trip through Kansas" kind of life. Shocked at first, Peter begins to contemplate changes. Conveniently, his ex-lover is going through a parallel transformation. Strong language and explicit descriptions of sex. 1992.

Body and Soul RC 37808
by Frank Conroy
read by Jack Fox
3 cassettes
Claude waits each day in a New York basement apartment for his taxi-driver mother to return. With only a piano and a radio for company, the boy explores musical ideas until a Polish refugee and music-shop owner becomes his patron. Talent, lucky breaks, and hard work make him a prodigy. Then he discovers his lost father, completing the emotional development of his artistic soul. Some strong language and some explicit descriptions of sex. 1993.

†Homeland RC 37815
by John Jakes
read by David Hartley-Margolin
8 cassettes
Berlin street urchin Pauli Kroner dreams of being a painter and coming to America. At fourteen he arrives, makes his way to his uncle's home in Chicago, and changes his name to Paul Crown. A Kodak camera gives him a chance to put his artistic skills to work,

and he becomes involved in Hollywood and the motion picture industry. Along the way, he falls in love with Julie Vanderhoff. Crown Family Chronicles. Some strong language. Bestseller 1993.

Past Reason Hated: An Inspector Banks Mystery RC 37867
by Peter Robinson
read by Graeme Malcolm
2 cassettes
Winter has just arrived in Yorkshire, and Caroline Hartley is stretched out on the sofa—dead. The scene is not what Inspector Alan Banks and Detective Susan Gay want for Christmas. They discover that Caroline ran a cafe, acted in local theater productions, and shared her home with a lesbian. Caroline had visitors one evening, and one of them was no friend. Strong language. 1991.

The Peacock and the Pearl RC 37910
by Jennifer Lang
read by Barbara Caruso
4 cassettes
Joanna, a mercer's daughter, knew she should not have lingered on her way to the baker's. Now she is caught in the middle of a street riot and about to be raped. But a dashing knight, Sir Tristram, comes to her rescue. Naturally she falls in love with him, but Joanna must trick him into marrying her because she is a plain young woman destined to become a nun. She wins her knight but soon comes to regret it. Some violence and some descriptions of sex. 1992.

Voodoo Dreams: A Novel of Marie Laveau RC 37920
by Jewell Parker Rhodes
read by Gail Nelson
3 cassettes
In the early 1800s, Marie Laveau is raised by Grandmère in the Louisiana bayou. Grandmère refuses to tell Marie about her mother (Maman) and takes her at sixteen to New Orleans to find her a husband who will keep her safe. There Marie learns that both Maman and Grandmère were voodooiennes, or vessels for Damballah. Defying Grandmère, Marie becomes a voodoo queen. Strong language, violence, and explicit descriptions of sex. 1993.

The Bridge over the River Kwai RC 37925
by Pierre Boulle
read by Alan Hewitt
2 cassettes (Reissue)
Satire focusing on a British colonel in a Japanese prison camp during World War II. Even in captivity this officer keeps a stiff upper lip and maintains strict discipline among his fellow prisoners. When he is put in charge of building a bridge with prison labor, he is so successful that he betrays the Allied commandos who have come to blow up his efforts. 1954.

Run with the Horsemen RC 37926
by Ferrol Sams
read by Sally Darling
3 cassettes (Reissue)
Conveys what it was like to grow up in the bosom of a stable family in rural Georgia during the Great Depression. Porter Osborne, Jr., a precocious and rambunctious boy going through adolescence, learns many painful truths from his genteel, patient mother, from his

snuff-dipping grandmother, and, most of all, from his beloved though flawed father. Some strong language and some descriptions of sex. Prequel to *Whisper of the River (RC 36752)*. 1982.

†Fatal Cure RC 37945
by Robin Cook
read by Yvonne Fair Tessler
3 cassettes
When the Wilsons finish their internships, they interview for positions in Bartlet, Vermont. Angela is immediately hired as a pathologist for Bartlet Community Hospital, and her husband David becomes an internist with the HMO that contracts with the hospital. But their new life quickly becomes nightmarish as patients begin dying for no reason and a corpse is uncovered in their basement! Strong language and violence. Bestseller 1993.

The Father Hunt: A Nero Wolfe Mystery RC 37960
by Rex Stout
read by Jim Zeiger
1 cassette
Private investigator Nero Wolfe's assistant Archie Goodwin is requested by Amy Denovo to find out who her father is. Amy reluctantly agrees to hire Wolfe if Archie (the only man she trusts) does the actual work. After her mother's recent death, Amy learned that this unknown father has been sending money for years. Beginning his search, Archie realizes that Amy's mother is just as much a mystery as her father is. Some strong language. 1968.

Over My Dead Body: A Nero Wolfe Mystery RC 37967
by Rex Stout
read by Jim Zeiger
2 cassettes
Wise-cracking Archie Goodwin is surprised when his overweight employer, detective Nero Wolfe, refuses to help Carla Lovchen's friend, a young Balkan. Carla then convinces Wolfe to help by proving that her friend (who is accused of stealing from her fencing student) is Wolfe's long-lost adopted daughter. Archie is sent to investigate the robbery that quickly evolves into murder. Strong language and violence. 1939.

The Andromeda Strain RC 37973
by Michael Crichton
read by Chuck Benson
2 cassettes (Reissue)
After an unmanned space probe lands in a small town in Arizona, most of the residents die mysteriously. Four scientists try to discover the nature of the microorganism that has contaminated the satellite while the president ponders atomic destruction to save the rest of the country. 1969.

Ice Trap RC 37978
by L.A. Graf
read by Chuck Benson
2 cassettes
While searching for a missing team of scientists, Captain Kirk and the senior officers of the U.S.S. *Enterprise* become trapped on the ice-covered world of Nordstral. Unable to communicate with the *Enterprise* and at the mercy of earthquakes and magnetic storms, Kirk and his companions know they must unlock the secret of this mysterious world of ice or face certain death. A Star Trek novel. 1992.

The Mountain Cat Murders RC 37987
by Rex Stout
read by Jim Zieger
2 cassettes
In Cody, Wyoming, young Delia Brand has a mission: to find and kill the man who murdered her father. Delia's mother has just committed suicide after spending the family money trying to do the same thing. But after Delia buys cartridges for her father's gun and more or less admits her plan, she can't find the gun. Then her father's business associate is shot, and things look bad for Delia. Some strong language. 1939.

Homicide Trinity: A Nero Wolfe Mystery RC 37992
by Rex Stout
read by Jim Zeiger
2 cassettes
Nero Wolfe finds himself with a trio of crimes to solve. In the first case, a woman is strangled to death in his office—and with his tie. In the second, a wife comes to the office and presents Wolfe with the gun she will not use to kill her husband. He is killed anyway. And in the third, a woman brings a suitcase full of counterfeit cash to Wolfe—thus leading him to another murder. 1962.

At Long Last Love RC 37998
by Catherine Lanigan
read by Yvonne Fair Tessler
3 cassettes
When Lilli Mitchell meets Zane McAllister, she is fourteen, living with her spoiled mother and beloved father, who is teaching Lilli about antiquities. Likewise, Zane, at seventeen, is living with his extremely religious mother and ailing father, who is teaching him the gem business. The blossoming love affair between Zane and Lilli is put on hold when they each try to follow their fathers' dreams. Strong language and explicit descriptions of sex. 1994.

Winter Palace RC 38014
by T. Davis Bunn
read by Laura Giannarelli
3 cassettes
When Alexander has a heart attack, Katya and Jeffrey move their wedding to the hospital chapel. They also move their honeymoon to Monte Carlo so they can take care of some business for Alexander. This simple assignment soon turns dangerous as Jeffrey travels to St. Petersburg. His presence there threatens a conspiracy involving the Communist Party and the KGB. Is Jeffrey's client connected? Can his faith sustain him? Sequel to *The Amber Room (RC 38013)*. 1993.

The Longings of Women RC 38066
by Marge Piercy
read by Lynn Schrichte
4 cassettes
Three women face difficult lives. Professor and writer Leila Landsman has been supporting her adulterous husband's theater career. Mary Burke, the sixty-one-year-old once-affluent woman who became homeless after her divorce, now cleans Leila's and other women's houses. Young Becky Burgess, the subject of Leila's next book, is accused of murdering the husband who threatened her dreams. Strong language, violence, and explicit descriptions of sex. 1994.

†The Throat RC 38073
by Peter Straub
read by David Hartley-Margolin
5 cassettes
Characters from both *Koko (RC 28035)* and *Mystery (RC 30711)* return to flush out a serial killer in Millhaven, Illinois.

When murders occur that mimic the method used by a serial killer years before, one victim's husband turns to fellow Vietnam veteran and former Millhaven resident, Tim Underhill, for help. Flashbacks to the war and to Tim's childhood color his search for the killer. Strong language and violence. Bestseller 1993.

†McNally's Caper RC 38074
by Lawrence Sanders
read by Chuck Benson
2 cassettes
Archibald McNally, sole member of the Discreet Inquiries Department of McNally and Son, has been asked to investigate the disappearance of valuable items from the home of Griswold Forsythe II. Forsythe is certain it is an inside job because of the treasures that are missing. As Archy investigates this well-known but somewhat wacko Palm Beach family, he uncovers a long-hidden scandal. Some strong language. Bestseller 1994.

†The Celestine Prophecy: An Adventure RC 38075
by James Redfield
read by Erik Sandvold
2 cassettes
The author embarks on a search for an ancient Peruvian manuscript that predicts a massive transformation in human society. He meets with resistance from government and church authorities in Peru, who attempt to suppress knowledge of the manuscript. He persists, however, discovering nine spiritual insights in separate encounters, beginning with the most common—an awareness of coincidences in life. Some strong language. Bestseller 1993.

Poor Things: Episodes from the Early Life of Archibald McCandless, M.D., Scottish Public Health Officer RC 38112
by Alasdair Gray
read by David Palmer
2 cassettes
The "episodes" describe how McCandless's colleague, Godwin Baxter, creates Bella, who has the body of a grown woman with the mind of a child. McCandless ends his memoirs when he marries Bella. Years later his wife, now known as Victoria McCandless, M.D., appends a letter to the manuscript to set the record straight. Some strong language. 1992.

†The Alienist RC 38121
by Caleb Carr
read by Bob Askey
4 cassettes
New York City, March 1896. John Moore, news reporter, is awakened at 2:00 a.m. with a request to report to the murder scene of a boy prostitute. Awaiting him is psychologist Dr. Laszlo Kreizler. They have been asked by Police Commissioner Theodore Roosevelt to create a psychological profile—unheard of in their day—of the killer. They will soon become haunted by the underworld and stalked by the murderer. Strong language and violence. Bestseller 1994.

†A Case of Need RC 38123
by Jeffery Hudson
read by Chuck Benson
2 cassettes
Michael Crichton, writing as Jeffery Hudson, offers a murder mystery and addresses the issue of abortion. Karen Randall, eighteen, daughter of a physician, dies on the operating table, and

Dr. Arthur Lee, whom she had recently seen, is accused of her murder. But his close friend Dr. John Berry believes Lee is innocent. Berry's search for the truth takes him from Boston society to the drug underground. Some violence and strong language. Bestseller 1968.

The Button Man RC 38139
by Brian Freemantle
read by Ken Kliban
3 cassettes
When a young woman is found murdered in Moscow, local police begin an investigation. They learn that the woman is an economist connected to the American Embassy and, what's more, the niece of a powerful United States senator who demands that the FBI collaborate in finding the killer. Personal secrets, new murders, and private reasons for concealing the truth threaten to undermine their work. Descriptions of sex, violence, and strong language. 1992.

Madame Maigret's Own Case RC 38144
by Georges Simenon
read by Patrick Horgan
1 cassette
Before her regular dentist appointment, Madame Maigret is in the park, passing the time with the nice lady who is always there with her small son. This time the lady asks Madame Maigret to watch the child for a moment but doesn't return for two hours. When Madame Maigret tells the inspector about her annoying afternoon, both are unaware that she is providing him with a clue in his frustrating, well-publicized case about the body in the bookbinder's furnace. 1959.

The Elementals RC 38147
by Morgan Llywelyn
read by Richard Davidson
2 cassettes
In different eras, men and women experience the power of nature to reshape their lives and their environments forever. A woman of sunken Atlantis leads her people in a desperate search for land, a musician of ancient Crete survives the volcanic upheaval that destroyed the Minoan civilization, a New England housewife discovers the secrets of a sacred stone, and a group of Native Americans face the ultimate eco-disaster. Some strong language. 1993.

The Body in the Vestibule RC 38155
by Katherine Hall Page
read by Ed Blake
1 cassette
Pregnant Faith Fairchild is enjoying eating her way through her month-long stay in France with her minister-husband and small son. After giving a dinner party, Faith discovers a body in the trash bin and recognizes it as the tramp who hangs out in front of her building. When the corpse vanishes, Faith doesn't believe the police's explanation that the tramp was just asleep—even when she sees him the next day in his regular spot. Strong language. 1992.

Scorpion in the Sea: The Goldsborough Incident RC 38194
by P.T. Deutermann
read by Ray Foushee
4 cassettes
Commander Mike Montgomery is on the bridge of an antique destroyer when he is charged with finding a Libyan submarine off the Florida coast. Suspicious that this might spell the end of his naval career, Mike orders the crew into ac-

tion. But not everything is happening offshore. It seems that Mike is better able to avoid torpedoes than he is the wife of his commanding officer. Violence, strong language, and descriptions of sex. 1992.

If at Faust You Don't Succeed RC 38195
by Roger Zelazny and Robert Sheckley
read by Fred Major
2 cassettes
The age-old contest between good and evil begins anew with the archangel Michael weighing in on the side of good and the demon Mephistopheles in charge of evil's chances. The legendary Doctor Faust is supposed to be humanity's representative in this contest, but at the last minute a common thief takes his place. The indignant Faust goes on a pursuit through history and mythology to catch the impostor. Some violence. 1993.

Say to This Mountain: The Shiloh Legacy, Book 3 RC 38206
by Bodie Thoene
read by Roy Avers
3 cassettes
The stock market crash in 1929 was headline news, but little emphasis was placed on the tornado that hit Shiloh, Arkansas. Max Meyer and his son Davey have come home to their partially destroyed town. Here their lives intermingle with Jeff Canfield and his family, Dr. Warne and his grieving wife, and other Shiloh residents, all of whom must call upon their faith for guidance. Sequel to *A Thousand Shall Fall (RC 36224)*. 1993.

Missing Joseph RC 38209
by Elizabeth George
read by Mitzi Friedlander
4 cassettes
When the St. Jameses visit Lancashire, they are shocked to learn that an acquaintance, the local vicar, has died of poisoning. Also disturbing is the handling of the case by a constable who is having an affair with Juliet Spence, the herbalist responsible for the "accidental" poisoning. But, since the vicar was just trying to help her with her troubled thirteen-year-old daughter, why would she kill him? Strong language and explicit descriptions of sex. 1993.

The Lies of Fair Ladies RC 38211
by Jonathan Gash
read by Roy Avers
2 cassettes
Although he claims to be the only real antiques dealer on earth, Lovejoy is considered by East Anglia police to be a chiseling shagnasty. It's clear to Lovejoy that a recent spectacular heist is the work of his newly released pal Prammie Joe, but it's Lovejoy the police seem to suspect. When Lovejoy hears of another huge scam and then finds Prammie dead, he pushes aside his numerous women to figure things out. Strong language and some descriptions of sex. 1992.

The Music Lovers: A Harry Stoner Novel RC 38212
by Jonathan Valin
read by David Palmer
1 cassette
Detective Harry Stoner is hired to prove that Leon Tubin's rare LP records were stolen by Sherwood Loeffler, a fellow record collector and club member. Harry is surprised to meet people who

consider records valuable enough to steal, including Leon's bombshell wife Sheila and other members of his stereo club. Surprises abound as murder becomes part of the investigation. Some strong language and some explicit descriptions of sex. 1993.

Songs of the Humpback Whale: A Novel in Five Voices RC 38215
by Jodi Picoult
read by Madelyn Buzzard
3 cassettes
Each character tells his or her side of the story about Jane leaving her husband, Oliver, in San Diego, taking along their teenaged daughter, Rebecca. Driving east toward Jane's brother Joley's place, Jane and Rebecca follow directions that Joley posts along the way. Later Sam enters the picture, and Oliver uses his oceanographic research skills to track his family down. Strong language and descriptions of sex. 1992.

Six out Seven RC 38218
by Jess Mowry
read by Barry Bernson
4 cassettes
Corbitt Wainwright, thirteen, leaves his home in rural Mississippi, where the future holds no promise, and moves to West Oakland, California. Corbitt finds a community riddled with gangs, drugs, and killings, but it is there that he learns to never stop dreaming, to be careful in whom he puts his trust, and, eventually, to be a man. Violence, strong language, and some descriptions of sex. 1993.

The Last Spy RC 38223
by Bob Reiss
read by John Polk
3 cassettes
Washington Post reporter Ash starts his life at a special school in Siberia. At seventeen, he and classmates David and Corinna secretly enter the U.S. via Canada. Starting as interns, David becomes an undersecretary and Corinna a federal attorney, and for decades the three carry out secret assignments. But now the U.S.S.R. is dissolving, and Ash finds himself in danger—from David! Strong language, violence, and explicit descriptions of sex. 1993.

Spirit Knife: The White Indian, Book 15 RC 38230
by Donald Clayton Porter
read by Roy Avers
2 cassettes
When Renno receives a message from the Seneca chief to sit council, he decides to comply even though the Seneca had split with Renno's father over the Revolutionary War. But when Renno learns that other tribes plan an uprising against the white man, he travels to Philadelphia to warn his friend George Washington. The president gives him a message in return: Renno's British friend Beth Huntington needs his help. Some violence. 1988.

Hard Evidence RC 38231
by John T. Lescroart
read by Ray Foushee
4 cassettes
After marrying newly widowed Frannie and adopting her child, and with a baby on the way, Dismas Hardy leaves bartending and goes back to law. As a new assistant district attorney, Hardy itches for a murder, and when he finds a human hand in a shark while volunteering at an aquarium, he demands the case. But before the murder is solved, Hardy is defending the accused. Strong language, violence, and some explicit descriptions of sex. 1993.

The Ten Thousand RC 38232
by Harold Coyle
read by Roy Avers
4 cassettes
German Chancellor Johann Ruff holds a grudge against America for causing the death of his family. Now his chance for revenge has come. U.S. President Abigail Wilson has ordered American troops to invade Ukraine and remove the missiles the Ukrainians were supposed to surrender. But as they march across Germany with the missiles, the Americans are captured by German forces and compelled to give up their weapons. Some violence and some strong language. 1993.

The Moving Target: A Lew Archer Novel RC 38235
by Ross Macdonald
read by Ray Foushee
2 cassettes
Investigator Lew Archer is hired by paraplegic Mrs. Sampson to find her much older husband. He's only been missing a day, but she doesn't want him to get drunk and give away more of the money she hopes to acquire when she outlives him. Accompanying Archer are Mr. Sampson's daughter and pilot. As Archer sniffs out a weak clue that leads to a suspicious Hollywood crowd, a ransom note arrives. Strong language and violence. 1949.

Manitou: The White Indian, Book 16 RC 38236
by Donald Clayton Porter
read by Roy Avers
2 cassettes
In the sequel to *Spirit Knife (RC 38230)*, Renno learns that a relative of his new wife, Beth, has been kidnapped by pirates. Renno welcomes the excuse to see Beth, who is in Wilmington caring for her father. But it is more than pirates that Renno has to deal with: evil shaman Hodano has found a way to get to the Seneca sachem. Meanwhile, Renno's brother El-i-chi has new feelings for his stepsister. Prequel to *Seneca Warrior (RC 36976)*. Violence. 1988.

Farriers' Lane RC 38238
by Anne Perry
read by Terry Hayes Sales
3 cassettes
Thomas and Charlotte Pitt rarely get a chance to enjoy a night out, so it is unfortunate that Justice Samuel Stafford dies of opium poisoning in the theater box next to theirs. While Pitt talks with colleagues of Stafford at local gentlemen's clubs, Charlotte uncovers information at musicales and teas. Apparently Stafford was planning to reopen the notorious Farriers' Lane case for which a young man was hanged. Someone seems to object. 1993.

Snapshot RC 38241
by Linda Barnes
read by Madelyn Buzzard
2 cassettes
Carlotta Carlyle, a Boston-based private investigator, receives a photograph of a girl in the mail. Another arrives, and soon there is a series. Then the girl's mother contacts Carlyle about the strange death of her daughter. Meanwhile, Carlyle, "big sister" to Paolina, is disturbed by this young girl's obsession with finding her father and with the company she keeps. Carlyle's life gets complicated as she uncovers a murderous scam in a famous hospital. Strong language. 1993.

Earth Song, Sky Spirit: Short Stories of the Contemporary Native American Experience RC 38244
edited by Clifford E. Trafzer
read by Carole Jordan Stewart
3 cassettes
The editor introduces this story collection with an explanation of the role that traditional tales and recurring themes play in Native American fiction. Trafzer also provides a biographical sketch of each of the thirty storytellers represented, including Louise Erdrich, N. Scott Momaday, Leslie Marmom Silko, and others. Some strong language. 1992.

Fugitive Blue RC 38252
by Dani Shapiro
read by Madelyn Buzzard
2 cassettes
The day her sculptor mother moves out, twelve-year-old Joanna Hirsch meets her new best friend, Billy Overmeyer. Even when Joanna's father marries Billy's mother, the two teenagers are obsessed with each other. But just as Joanna has been denied the relationship she craves with her mother, she is also cut off from Billy by his sexual orientation. Strong language, some violence, and explicit descriptions of sex. 1993.

Drawing Dead RC 38267
by Pete Hautman
read by David Hilder
2 cassettes
Outraged to discover that the vintage Batman comic book he purchased is a fake, Joey Cadillac sends his goon after Ben and Tom, the two dealers who conned him. They have fled to Minneapolis where Tom expects Catfish Wicky to help them. But Dickie Wicky, Catfish's husband, suspects an affair and pays ex-cop Joe Crow to track down Tom and pay him to go away. This leads to gambling Crow getting a shot at the lucrative business of comics. Strong language. 1993.

A Girl of the Limberlost RC 38268
by Gene Stratton-Porter
read by Marcia Churchill
3 cassettes (Reissue)
This traditional romance tells how a girl who lives in a cabin in the swamp with a cold and indifferent mother achieves schooling, a new understanding with her mother, and the love of a young man. 1909.

The Fireman's Fair RC 38273
by Josephine Humphreys
read by Terence Aselford
2 cassettes
Rob Wyatt is having a mid-life crisis. He has moved from his condo in downtown Charleston, South Carolina, to a run-down cottage on the beach, traded his expensive sports car for a second-hand compact, and in the wake of Hurricane Hugo, has quit his job as a lawyer. Now Rob learns to look at things in a new light, especially his love for Louise, his ex-partner's wife, and his new friend Billie Poe. Strong language and descriptions of sex. 1991.

A Literary Christmas: Great Contemporary Christmas Stories RC 38274
edited by Lilly Golden
read by Michele Schaeffer
3 cassettes
In one story, a poor child's last thread of hope snaps. Another tale reveals the tension that builds up when some families gather. The ubiquitous Christmas play includes a part for a small girl with a big voice, who happens to be Jewish.

In all, twenty-seven stories explore the spirit of Christmas and what it means in cultural, psychological, secular, religious, and emotional terms. Some strong language. 1992.

The Apostrophe Thief: A Mystery with Marian Larch RC 38278
by Barbara Paul
read by Lynn Schrichte
2 cassettes
New York cop Marian Larch has just lied to Internal Affairs to protect FBI agent Curt Holland, who saved her life last night. Now Holland wants her to go into private investigative work with him, and Larch is tempted—her boss and her partner are jerks. But first she has a case to sort out for her actress friend. After someone robs the cast of "The Apostrophe Thief" of minor items, a suspect turns up dead. Strong language. 1993.

Brother Termite RC 38279
by Patricia Anthony
read by Barrett Whitener
2 cassettes
Using powers of mind control, space aliens (Cousins) took over the White House in the 1950s and now openly control the government for their sinister purpose—sinister, at least, from the human viewpoint. But things are not easy for the aliens, especially for Cousin Brother Reen, the alien White House chief of staff who is increasingly torn between loyalty to his own species and concern for the chaotic humans he rules. Strong language. 1993.

Athletic Shorts: Six Short Stories RC 38285
by Chris Crutcher
read by Scott Sedar
1 cassette
In these stories the athlete protagonists deal with issues like racism, homophobia, sexism, and the task of coming to terms with one's parents. Several stories revolve around characters featured in *The Crazy Horse Electric Game (RC 28935)*, *Stotan! (RC 25934)*, and *Running Loose (RC 21102)*. The locales for the stories are small towns in Montana and Idaho. For junior and senior high readers. 1991.

Shadows in Their Blood RC 38286
by Marian Babson
read by Mikel Lambert
2 cassettes
Aging movie stars Trixie Dolan and Evangeline Sinclair share a flat in an English castle that is being used as a set for a new film. The director is giving the entire cast and crew fits, and the old ladies try to help the young people. Tension mounts as the ladies find themselves suspected of vampire tendencies. When one of the actors is stabbed to death, Trixie and Evangeline muster their talents in a fight for their lives. Some strong language. 1991.

Paradise Junction RC 38287
by Phillip Finch
read by Kimberly Schraf
2 cassettes
Caitlin Hames is looking for the good life when she sheds Ruark, her rich but tightwad boyfriend, and marries his partner, Hays Teale. Now bored and looking for excitement, she talks Teale into burglary lessons from ex-con Sunny Naull. Next the couple decide to hit

Ruark and hire additional help. Soon they find out just how difficult it is to trust anyone and that getting one's thrills from crime is a dangerous game. Some strong language. 1993.

Montezuma's Man RC 38292
by Jerome Charyn
read by Gregory Gorton
2 cassettes
Joe Barbarossa acquired his toughness at a tender age, and when he returned from Vietnam, he was ready to become a New York cop, a job that provided a decent living but not enough to support his big sister, Roz. And so Joe has a sideline—dealing drugs. He also works closely with the FBI and Commissioner Isaac Sidel. Excitement grows when they discover some wooden puppets from Sicily that tell more than one story. Violence and strong language. 1993.

Children of the Night RC 38294
by Dan Simmons
read by Barrett Whitener
3 cassettes
An ancient vampire returns to post-Ceausescu Romania to await the birth of his successor and then to die. Meanwhile, American hematologist Kate Neuman is sent to Bucharest to advise and assist orphanages. Unable to help one orphan without better technology, Neuman adopts him. Back in Colorado she is shocked to learn that the infant is absorbing blood transfusions. And someone is trying to take him back. Strong language and violence. 1992.

L.A. Times RC 38296
by Stuart Woods
read by Scott Sedar
2 cassettes
Movie-obsessed Vincente Callabrese is not going to be a Mafia thug forever. Secretly, he has developed a new identity: smooth film student Michael Vincent who plans to become a movie producer. Vincent finds his ticket to success when a talented classmate approaches him for help with a film. But Hollywood proves not to be far enough away to erase Vincent's Mafia ties and techniques. Strong language, violence, and explicit descriptions of sex. 1993.

Honey: Stories RC 38299
by Elizabeth Tallent
read by Ilona Dulaski
2 cassettes
In the title story, Hart makes the grievous error of calling Kevin, his teenaged son, "honey" while they shop for a car. The same family is featured in "Black Dress," as Hart's second wife, extremely pregnant, struggles to get into a black dress for the funeral of Kevin's girlfriend, who committed suicide. "The Minute I Saw You" focuses on Kevin as he visits members of his convoluted family. Some strong language and some explicit descriptions of sex. 1993.

Dreaming in Color RC 38300
by Charlotte Vale Allen
read by Ilona Dulaski
3 cassettes
Joe strikes his wife, Bobby, for the last time. She hurries her six-year-old daughter, Penny, into the old Honda and takes off. Bobby responds to a want ad at a house where a retired headmistress, slowed by a stroke, and her niece, a novelist, need help. These three strong-minded women tend to bring out the worst in each other, until slowly it dawns on them that they are important to one another. Then Joe shows up. Violence and strong language. 1993.

The Brothers RC 38304
by Frederick Barthelme
read by Scott Sedar
2 cassettes
Divorced forty-four-year-old Del moves to Mississippi to be near his brother Bud and to live in the condo his ex-father-in-law generously gave him. Surprised to hear that Bud has just left for an extended stay in California, Del tries to fend off the advances of Bud's wife. When Bud returns, Del becomes involved with an unusual younger woman while guiltily trying to forge a better relationship with Bud. Strong language and explicit descriptions of sex. 1993.

Carriage Trade RC 38305
by Stephen Birmingham
read by Lynn Schrichte
3 cassettes
Tarkington's—it's a unique store. But the owner, Silas Tarkington, has just been found dead in his swimming pool. His daughter Miranda has always dreamed of taking over the store her father built when he got out of prison, but there are others who want the store for themselves. Miranda gets help from a journalist who hopes to write her father's story. Strong language, some violence, and some descriptions of sex. 1993.

Grendel RC 38310
by John Gardner
read by Roy Avers
1 cassette
The author has rendered an allegorical, satiric retelling of the Old English *Beowulf* from the point of view of the monster, Grendel, devourer of men. Grendel perceives the ambition, fear, art, hope, and loneliness of the human condition. 1971.

Nebula Awards 27: SFWA's Choices for the Best Science Fiction and Fantasy of the Year RC 38340
edited by James Morrow
read by Erik Sandvold
3 cassettes
This collection of the best science fiction for 1991 is dedicated to the memory of Isaac Asimov and includes a farewell by Asimov as well as tributes to him by Clarke, Zebrowski, and Ellison. Among fiction entries are "Beggars in Spain" by Nancy Kress, "Guide Dog" by Mike Conner, and "Ma Qui" by Alan Brennert. Also includes movie reviews and science fiction poetry. Strong language. 1993.

The Best American Short Stories 1993 RC 38344
selected by Louise Erdrich and Katrina Kenison
read by Jill Ferris
4 cassettes
Twenty stories represent the best short fiction published in North American magazines in 1992. Jane Shapiro's "Poltergeists" depicts teenagers in the late twentieth century. Wendell Berry's "Pray without Ceasing" is about the power of forgiveness when things fall apart. Alice Munro's "A Real Life" is an old-fashioned romance. John Updike's "Playing with Dynamite" is about life. 1993.

The Doorbell Rang: A Nero Wolfe Mystery RC 38346
by Rex Stout
read by Jim Zeiger
1 cassette
Rachel Bruner is offering Nero Wolfe one hundred thousand dollars plus all expenses if he can find out if, and why, she is being harassed by the FBI. Of

course the fact that she bought ten thousand copies of an unflattering book about the FBI and sent them to friends may have something to do with it. Wolfe accepts the case and encounters federal agents and a murder. 1965.

The Black Ice RC 38349
by Michael Connelly
read by David Hartley-Margolin
3 cassettes
When LAPD detective Harry Bosch has trouble solving the murder of a smuggler of black ice (a mixture of heroin, cocaine, and PCP), he turns to Calexico Moore in Narcotics for help. Moore commits suicide soon after their talk, and Bosch begins to suspect that Moore knew a lot more about black ice than he let on. As Bosch puzzles out Moore's motives, Internal Affairs rushes to condemn the dead man. Strong language and violence. 1993.

Uninvited Daughters RC 38354
by Elinor Spielberg
read by Martha Harmon Pardee
2 cassettes
Maintaining that babies bring people together who have no business being together, thirty-four-year-old transplanted Long Islander Odessa Levin has remained single and childless. Then ten-year-old Megan, a newcomer in Odessa's Vermont town, attaches herself to Odessa. Enduring a custody battle between her activist stepmother and her beloved father, Megan sees Odessa as the answer to a long-ago promise. Some strong language. 1993.

The House of Eliott RC 38355
by Jean Marsh
read by Mary Woods
2 cassettes
When their physician father dies, Beatrice and Evangeline Eliott find themselves destitute. All they have left is their gloomy Victorian Gothic house. Aunt Lydia suggests they take in boarders—an appalling idea, but it does provide some income. When Bea goes to work for a photographer, his clients recognize her ability as a dress designer. Soon, with much hard work, the women establish the House of Eliott. Some strong language. 1993.

Prisoner's Base: A Nero Wolfe Mystery RC 38357
by Rex Stout
read by Jim Zeiger
2 cassettes
A young woman has come knocking on Nero Wolfe's door asking for a place to stay for a week—until June 30. She will not give her name or explain why she wishes to stay. Shortly thereafter Perry Helmar, guardian of Priscilla Eads, the heiress to cotton-towel millions, arrives and asks for Wolfe's help in finding Priscilla. The next morning Priscilla and her maid are found strangled. Wolfe reluctantly agrees to investigate. 1952.

Bucket Nut RC 38358
by Liza Cody
read by Martha Harmon Pardee
2 cassettes
Wrestling fans call her Bucket Nut, but Eva Wylie's stage name is the London Lassassin.When she's not wrestling, Eva runs errands for a Chinese merchant and acts as night watchwoman in the car lot that she and her two dogs live in. Eva's secret dream is to track down the sister she was separated from as a child. But when she befriends a young woman in trouble, Eva's carefully constructed lifestyle is threatened. Strong language and violence. 1993.

Hard Women: A Cat Marsala Mystery
RC 38361
by Barbara D'Amato
read by Mary Woods
2 cassettes
Journalist Cat Marsala is trying to create a television exposé on prostitution in Chicago, but nobody will talk to her. A sleazy vice cop shows her around the red-light district to no avail until nineteen-year-old Sandra Love finally agrees to an interview. Cat's initial elation quickly fades when Sandra moves in and uses Cat's mad money for cocaine. But when Sandra is killed, Cat goes after her murderer. Strong language and violence. 1993.

Rainbow Man RC 38364
by M.J. Engh
read by Martha Harmon Pardee
2 cassettes
After years of nomadic life as a space traveler, Liss decides to settle on Bimran, an idyllic world inhabited by an honest, cheerful population. However, as a sterile female, Liss is legally considered a male, and she is barred from forming sexual relationships. At first, Liss is amused by this inconvenience, but she finds that the religious mores of Bimran society will produce other surprises that are more deadly. 1993.

The Mediterranean Caper RC 38369
by Clive Cussler
read by Bob Askey
2 cassettes
It is a quiet Sunday afternoon at Brady Field on the island of Thasos in the Aegean Sea. Then suddenly an old World War I biplane appears out of nowhere and attacks the installation. Off the coast, the *First Attempt*, part of the National Underwater Marine Agency, is hit with a series of "accidents." Major Dirk Pitt, sent to investigate, keeps remembering a plane shot down sixty years ago. Some strong language and some descriptions of sex. 1973.

Trouble RC 38371
by Fay Weldon
read by Mary Woods
2 cassettes
The first decade of Annette's marriage to Spicer is blissfully happy, but when she becomes pregnant, she notices unsettling changes in Spicer. He finally admits that he is (uncharacteristically) seeing a therapist-astrologer-homeopath who feels Annette's chart is bad news. To Annette's horror, Spicer becomes convinced that she is very disturbed and that he has always despised her. Strong language and some explicit descriptions of sex. 1993.

Windows on a Lost World RC 38373
by V.E. Mitchell
read by Chuck Benson
2 cassettes
While on an archaeological survey of an uninhabited planet, Captain Kirk and the crew of the starship *Enterprise* discover an odd artifact that looks like a window into another world. When Kirk steps through the window, he finds himself trapped in the body of a strange, crab-like alien, and even the astute Mr. Spock is at a loss to understand what happened to his friend and how to rescue him. A Star Trek novel. 1993.

The Furies RC 38378
by Janet Hobhouse
read by Yvonne Fair Tessler
3 cassettes
Published posthumously, this autobiographical novel portrays four genera-

tions of women. The author thinly disguises herself as Helen Lowell, whose fractured childhood evolves within an exclusively female family—a family pattern established by her European forebears when they settled in America. After striving to forge a life, she must come to terms with impending death. 1993.

Sacred Ground RC 38403
by Mercedes Lackey
read by Madelyn Buzzard
3 cassettes
Jennifer Talldeer, also known as Kestrel-Hunts-Alone, is an Osage shaman-in-training as well as a private investigator in Tulsa, Oklahoma. She is looking into an accident at a construction site where an Indian burial ground has been discovered. As she begins her probe, Jennifer suspects a conspiracy. She also questions why her grandfather has not made her a full shaman. Some strong language and some violence. 1994.

Trumpets of Silver RC 38417
by Norma Harris
read by Terry Hayes Sales
3 cassettes
A Jewish family's struggle to endure—from the pogroms of Russia to a gravesite in America in 1947. Surviving the 1891 Passover pogrom in Odessa, Shmuel Kaminsky began the journey which would take him, his wife Sarah, and their children to new lands, following separate paths, testing their faith. But they come together and separate time and time again. Some violence, some strong language, and some descriptions of sex. 1990.

Houses of Stone RC 38472
by Barbara Michaels
read by K.D. Henry
3 cassettes
English professor Karen Holloway has been able to buy a rare book from her book dealer friend Simon Hallett. It was written by Ismene, the early American author of a book of poetry on which Karen has already published some papers. Karen buys the book with the help of Peggy Finneyfrock, a friend and history professor. As Karen and Peggy attempt to discover the author's true identity, they find themselves in great danger. Some strong language. 1993.

The Sugar Pavilion RC 38474
by Rosalind Laker
read by Lynn Schrichte
3 cassettes
Sophie Delcourt, trained as a confectioner by her renowned father, flees France when French revolutionaries attack the home of her patrons. She takes with her their young son Antoine, the future Comte de Juneau, promising that one day he will return to his country. Sophie makes a living for Antoine and herself in Brighton, England, but she must stay alert for Antoine's safety. 1994.

Free Fall RC 38475
by Robert Crais
read by Gregory Gorton
2 cassettes
Los Angeles private investigator Elvis Cole is hired by Jennifer Sheridan, who suspects her policeman fiancé, Mark Thurman, is mixed up in something shady. Before her forty dollars is cold in the PI's pocket, Elvis gets a visit from Thurman, who insists he is just having an affair. When Jennifer refuses to be-

lieve this, Elvis digs deeper and stumbles on an unusual case handled by Thurman's elite squad. Strong language and violence. 1993.

Hearts of Glass RC 38477
by Nicole Jeffords
read by Marcia Churchill
3 cassettes
At her AA meeting, actress Musette is shocked to see Charlie, wife of her long-ago beau, Congressman Neil Gallagher. When she learns the circumstances surrounding the death of Charlie's lover, Musette sees a way to get Neil back forever. Meanwhile, novelist Gwen and her editor Felicity struggle with their own alcoholism and troubled memories. The following year brings surprising changes for all. Strong language and explicit descriptions of sex. 1992.

†Charade RC 38853
by Sandra Brown
read by Yvonne Fair Tessler
3 cassettes
On October 10, 1990, three people die, and each one's heart becomes a transplant. Cat Delaney, TV soap opera star, is one of the recipients. After receiving her new heart, Cat also has a figurative change of heart. Now she lives in San Antonio and has a TV program, Cat's Kids, where she talks about kids to adopt. But someone watching wants to reunite the heart and spirit of one of the donors. Strong language and explicit descriptions of sex. Bestseller 1994.

†Finnegan's Week RC 38854
by Joseph Wambaugh
read by Chuck Benson
2 cassettes
Jules Temple's latest money-making scheme is to transport drums of environmental waste without any concern about their contents. Two drivers, moving toxic substances and wanting to make a quick buck, decide to pick up a little something extra. Fin Finnegan, a San Diego cop; Nell Salter, an environmental examiner; and Bobbie Doggett, a navy investigator, search for the poisonous material and 2,000 pairs of navy shoes. Strong language. Bestseller 1993.

†The Truce at Bakura RC 38866
by Kathy Tyers
read by Chuck Benson
2 cassettes
The victory of the rebels over the Empire at Endor has nearly depleted the resources of the Rebel Alliance. Now Luke Skywalker learns of a new alien race that threatens the galaxy. The powerful, mind-controlling aliens can be stopped only if the Rebel Alliance can form a truce with the tattered remnants of the Empire and join forces to combat the new menace. A Star Wars novel. 1994.

Temptation's Trail RC 39077
by Dana Ransom
read by Martha Harmon Pardee
3 cassettes
Seventeen-year-old Amanda Duncan has come to Texas to find her brother, a courier who disappeared with some jewels. A wealthy orphan, Amanda is able to hire the tracker she has read about in dime westerns: Harmon Bass. But Bass is not what she expected. He is small and wiry, one-quarter Apache, and obsessed with a nightmare from his past. And Amanda falls in love with him. Strong language, violence, and explicit descriptions of sex. 1994.

Books for Children

These books were recently sent to cooperating libraries. Cassette books, labeled with the code RC, play at 15/16 ips. To order books, fill out the order form and send it to your cooperating library.

Cassettes Nonfiction

Chief Joseph: Thunder Rolling Down from the Mountains RC 36972
by Diana Yates
read by June Carter
1 cassette
A biography of the peace-loving leader of the Nez Perce Indians. The Nez Perce lived in Oregon until the U.S. government took their land. Joseph tried to negotiate with the generals, but was unsuccessful. After killing many of the Nez Perce and blocking their escape to Canada, the troops forced them into Kansas and Oklahoma where more died from neglect. For grades 6-9 and older readers. 1992.

A Separate Battle: Women and the Civil War RC 37020
by Ina Chang
read by Sharon Lauve Komorn
1 cassette
The author weaves together the stories of a wide array of women—abolitionists, slaves, nurses, spies, soldiers, teachers, housewives—in the North and the South, to present a picture of what life was like for women during the Civil War. Included are Angelina Grimké, Sojourner Truth, Mary Chesnut, Harriet Beecher Stowe, Clara Barton, and Charlotte Forten. For grades 5-8 and older readers. 1991.

Rising Voices: Writings of Young Native Americans RC 37035
selected by Arlene B. Hirschfelder and Beverly R. Singer
read by Miriam Wagner
1 cassette
A collection of poems and essays written by young Native Americans between the late 1800s and 1990. Included is a nineteenth-century piece by a Chippewa girl who describes the heartbreak of returning home a stranger from seven years of boarding school and a poem declaring "Indians are native people . . . yet, we are treated as though we just got here." For grades 5-8 and older readers. 1992.

Sharks: Challengers of the Deep RC 37062
by Mary M. Cerullo
read by Grant James
1 cassette
Although shark attacks are often featured in movies and books, the chances of actually being eaten by a shark are one in 300 million! The author dispels popular myths about sharks as she discusses the physical characteristics, behavior, and life cycle of this unusual species of fish. She includes a discussion of how sharks differ from most fish, as well as a "Shark Quiz." For grades 4-7 and older readers. 1993.

Famous Asian Americans RC 37064
by Janet Nomura Morey and Wendy Dunn
read by Anne Mullen
1 cassette
Brief biographies of fourteen twentieth-century Asian Americans who came, or whose families came, from China, Japan, Korea, Vietnam, Cambodia, and the Philippines, countries that have provided a large proportion of Asian immi-

grants to the United States. Included are journalist Connie Chung, architect I.M. Pei, inventor An Wang, and children's author José Aruego. For grades 3-6 and older readers. 1992.

Laura Ingalls Wilder: A Biography RC 37298
by William Anderson
read by Laura Giannarelli
1 cassette
A biography of the pioneer girl who lived the "Little House" stories and later captured them for posterity in her books. Like Wilder, the author of this biography chronicles growing up on the frontier and pictures a way of life that has since vanished. Companion to *Little House on the Prairie (RC 10929)*. For grades 3-6 and older readers. 1992.

Townsend's Warbler RC 37373
by Paul Fleischman
read by Maxine Wasserman
1 cassette
In 1834, two naturalists—John Kirk Townsend and Thomas Nuttall—make a transcontinental journey. Combining American history and natural history, the author alternates the story of their hardships and discoveries with accounts of a flock of warblers migrating from the Pacific Northwest to Central America in the fall and returning in the spring. Their paths cross, and Townsend discovers a previously unknown warbler. For grades 3-6. 1992.

E.B. White: Some Writer! RC 37490
by Beverly Gherman
read by John Lescault
1 cassette
E.B. White was born in Mount Vernon, New York, in 1899. A shy child, he never outgrew his fear of public speaking. Although he wrote for the *New Yorker* for fifty years, White is perhaps best remembered for the books he wrote for children including *Charlotte's Web (RC 8723)*. For grades 3-6 and older readers. 1992.

Lives of the Musicians: Good Times, Bad Times (and What the Neighbors Thought) RC 37607
by Kathleen Krull
read by David Impastato
1 cassette
Lively portraits of twenty well-known composers and musicians, filled with anecdotes and amusing facts. Included are Bach, Verdi, Clara Schumann, Foster, Joplin, Gershwin, and Guthrie. For grades 3-6 and older readers. 1993.

Come Back, Salmon: How a Group of Dedicated Kids Adopted Pigeon Creek and Brought It Back to Life RC 37613
by Molly Cone
read by Susan McInerney
1 cassette
An inspiring account of how the Jackson Elementary School in Everett, Washington, in conjunction with the Adopt-A-Stream Foundation, adopted Pigeon Creek and reclaimed it for fish. Teachers, students, and parents worked together to first clean up then restock the small waterway with coho salmon. For grades 3-6 and older readers. 1992.

L. Frank Baum: Royal Historian of Oz RC 38162
by Angelica Shirley Carpenter and Jean Shirley
read by Catherine Byers
1 cassette
As a child, Baum was frightened by the witches and ogres in the stories he read and decided that he would someday write a different kind of fairy tale. Baum did just that with his successful

The Wizard of Oz (RC 15141), which became a bestseller in 1900. With his Oz series, Baum created the modern American fairy tale. For grades 5-8 and older readers. 1992.

Questions: Poems RC 38290
selected by Lee Bennett Hopkins
read by Kimberly Schraf
1 cassette
A collection of poems that ask questions, divided into sections titled "Who?" "What?" "Where?" "When?" "How?" and "Why?" Included are poems by Lee Bennett Hopkins, Karla Kuskin, and Margaret Wise Brown. For preschool-grade 2. 1992.

Galileo RC 38324
by Leonard Everett Fisher
read by Pat McDermott
1 cassette
Galileo Galilei (1564–1642), often called the "father of modern science," was a mathematician, physicist, and astronomer. He discovered the law of the pendulum, built the first thermoscope to measure heat, and, perhaps most importantly, proved Copernicus's theory that the earth is not the center of the universe. For the last, Galileo, a devout Catholic, was ordered by the Roman Catholic Church to appear before the Inquisition. For grades 3-6. 1992.

Lebanon RC 38513
by Leila Merrell Foster
read by Peter Johnson
1 cassette
Lebanon is located on the eastern coast of the Mediterranean Sea—sharing borders with Israel and Syria. It is a land of great beauty and great conflict. The official language is Arabic, and the population has shifted since World War I from being mostly Christian to being mostly Muslim—and the change has caused war and turmoil. Discusses the history, geography, culture, and people of Lebanon. For grades 5-8 and older readers. 1992.

Pancho Villa RC 39069
by Steven O'Brien
read by Jake Williams
1 cassette
In the mid-1890s, Doroteo Arango, a sixteen-year-old peasant with a strong will and a growing hatred of the cruel, wealthy landowners, became a fugitive from the law and joined the gang of an infamous bandit. Arango changed his name to Francisco "Pancho" Villa. In 1910, with the onset of the Mexican Revolution, he gave up banditry to join the fight for freedom, attaining folk-hero status for his exploits. For grades 5-8 and older readers. 1994.

Cassettes Fiction

Year of Impossible Goodbyes RC 36945
by Sook Nyul Choi
read by Nancy Kronenfeld
1 cassette
Sookan, ten, tells of her family's experiences during the Japanese occupation of Korea as World War II ends. The Japanese commit cruel acts against her proud, hopeful family. After the Japanese defeat, relief and hope for the return of male family members are short-lived as the USSR takes control of North Korea, bringing communism to the country. Sookan, her mother, and her younger brother attempt a daring escape to South Korea. For grades 5-8 and older readers. 1991.

The Man from the Other Side
RC 36966
by Uri Orlev
read by Arnie Warren
1 cassette
Marek, fourteen, is unaffected by the anti-Semitism of Nazi-occupied Poland until he discovers that his own father was Jewish. Stunned, Marek defies his anti-Semitic stepfather, who smuggles food into the ghetto for money, and helps Jozek, a Jewish fugitive, hide in the city. When the 1943 Warsaw ghetto uprising starts, Jozek begs Marek to lead him back to the ghetto, with tragic consequences. For grades 6-9 and older readers. Batchelder Award. 1989.

Jeremy Thatcher, Dragon Hatcher
RC 37037
by Bruce Coville
read by Mimi Bederman
1 cassette
Sixth-grader Jeremy Thatcher hates being small for his age—and he hates the bullies that pick on him. He also hates Mary Lou Hutton, whose one goal in life is to give Jeremy a kiss. One afternoon, trying to escape Mary Lou, he runs down a street he has never seen before and stumbles upon a magic shop. There he purchases a dragon's egg that soon hatches, making Jeremy the proud parent of a baby dragon that only he and Mary Lou can see! For grades 5-8. 1991.

Tunes for Bears to Dance To RC 37045
by Robert Cormier
read by Ardyth Heller
1 cassette
Henry, eleven, is largely on his own after his brother's death—his family has moved to a new city, his father is severely depressed, and his mother wait-resses long hours to support the family. In this vacuum, Henry attracts the attention of his employer, Mr. Hairston, a grocer who is evil and mean-spirited. He compels Henry to betray the friendship of Mr. Levine by destroying Levine's wooden model of his village that was wiped out in the Holocaust. For grades 6-9 and older readers. 1992.

The Monument RC 37068
by Gary Paulsen
read by Janet Daley
1 cassette
Figuring she'll never get adopted because of her caramel-colored skin; tight, curly hair; and disabled leg, Rocky is surprised to be chosen by Emma and Fred, a kind, alcoholic couple from Bolton, Kansas. In Bolton Rocky finds her devoted dog, Python, who leads her to Mick, the rumpled artist hired to design a monument to the town's war dead—and the person who changes Rocky's view of life, art, and the world. For grades 6-9 and older readers. 1991.

Coast to Coast RC 37070
by Betsy Byars
read by Ardyth Heller
1 cassette
From South Carolina to California, thirteen-year-old Birch and her grandfather, Pop, fly his beloved Piper J-3 Cub, a small plane with two seats, one behind the other. Their adventures across rivers, plains, mountains, and deserts take them many days. They encounter turbulent weather and other difficulties, and gain a whole new view of the earth and of themselves. For grades 5-8. 1992.

The Cookcamp RC 37370
by Gary Paulsen
read by Michael Kramer
1 cassette
1944. A young boy travels alone on the train from Chicago to northern Minnesota to stay with his Norwegian grandmother, who is the cook for a crew of road builders. The boy's father is a soldier, and his mother has brought home a man she says is an uncle—but the boy knows better. Grandmother shows him how to help her in the cook trailer, and the large, loud men take him on their huge road-building machines. For grades 5-8 and older readers. 1991.

Bull Run RC 37371
by Paul Fleischman
read by Ted Eiland
1 cassette
A series of brief vignettes, each focusing on the life and thoughts of a person who participated in some way in the Battle of Bull Run, the first major engagement of the Civil War. Each of the sixteen characters, eight from the South and eight from the North, has special reasons for participating: one is escaping from an abusive father, another has been hired to drive wealthy spectators to the battle for a picnic. For grades 5-8 and older readers. 1993.

Take Care of My Girl RC 37377
by Patricia Hermes
read by Mimi Bederman
1 cassette
Brady is embarrassed over her fifth-grade class project on families. Her mother is dead, her Vietnam-veteran father left six years ago to "save the whales," and Jake, the grandfather with whom she lives, is having a bad time with his emphysema. The project offers Jake a chance to talk about what will happen to Brady when he dies. Jake and Brady track down her father, and Brady comes to realize that Jake is really her family. For grades 4-7. 1992.

Devil's Bridge RC 37491
by Cynthia DeFelice
read by Michael Kramer
1 cassette
Ben's father died a year ago, and Ben despises Barry, his mother's new friend. Barry's not tough like Captain Daggett, Ben's father, who holds the record in the annual Martha's Vineyard Striped Bass Derby. Ben is proud of his father's record and of the derby. When Ben overhears a plot to win the derby by cheating, he alerts the authorities to no avail. Barry, however, provides what is needed to stop the fraud. For grades 3-6. 1992.

Mother Murphy RC 37508
by Colleen O'Shaughnessy McKenna
read by Ellen Frost
1 cassette
Eleven-year-old Collette Murphy's first reaction to the news of her mother's pregnancy is dismay. When she learns that her mother has previously suffered miscarriages, her dismay quickly turns to guilt. When her mother becomes bedridden and several sitters cancel out, Collette volunteers to care for her three younger siblings. She finds herself coping with a sister who's locked in the bathroom, the loss of electricity, and a fire in the oven. For grades 4-7. 1992.

Angel Child, Dragon Child RC 37510
by Michele Maria Surat
read by Kimberly Schraf
1 cassette
It is Ut's first day at school. She has

come with her sisters because her mother is still in Vietnam, but Ut carries her picture in a matchbox. An American boy with red hair shouts that she is wearing pajamas to school, and the other kids join in the laughter. But Ut and Raymond (the American boy) become friends when they are sent to the principal's office for fighting, and he helps to bring a gift to Ut and her family. For preschool-grade 2. 1983.

The Steadfast Tin Soldier RC 37511
by Hans Christian Andersen
read by Kimberly Schraf
1 cassette (Reissue)
After being accidentally launched on a dangerous and terrible voyage, the tin soldier with one leg finds his way back to his true love—the paper dancing girl. For grades K-3. 1986.

Chrysanthemum RC 37639
by Kevin Henkes
read by Jennifer Mendenhall
1 cassette
The day she was born was the happiest day in her parents' lives, and they wanted her to have a precious, priceless, and fascinating name—so they named her Chrysanthemum. Chrysanthemum loves her name. She thinks it is absolutely perfect. That is, until the day she starts school and the other kids laugh upon hearing her name when the teacher calls the roll. For preschool-grade 2. 1991.

The Vicar of Nibbleswicke RC 37941
by Roald Dahl
read by Jennifer Mendenhall
1 cassette
Robert Lee had dyslexia as a child. But, guided by some very good teachers, he largely overcame this disability. Then Robert Lee became Reverend Lee and received his first important job—as vicar of Nibbleswicke. Anxiety triggered a peculiar problem related to his old dyslexia—he would say backwards the most important words in the sentence: hence, God became dog—not a good thing for a preacher. For grades 3-6. 1991.

Jamie O'Rourke and the Big Potato: An Irish Folktale RC 37999
retold by Tomie dePaola
read by Laura Giannarelli
1 cassette
Jamie O'Rourke, the laziest man in Ireland, would do anything to avoid work—especially if it involved growing potatoes. So each year Eileen, his wife, would plant, care for, and harvest the "praties" to keep from starving. But one year Eileen wrenched her back. Certain that starvation was near, Jamie set out for confession and, on the way, caught a leprechaun who offered to grant him a wish. For grades K-3. 1992.

Elijah's Angel: A Story for Chanukah and Christmas RC 38127
by Michael J. Rosen
read by Suzanne Toren
1 cassette
Michael, a nine-year-old Jewish boy, spends long hours at the barbershop of Elijah, an elderly black man who is a Christian and a woodcarver. Michael loves Elijah's work. When Elijah gives Michael an angel on a day during Chanukah that is also Christmas Eve, Michael worries it is a "graven image" —until his father assures him it is a symbol of friendship, which is universal. For grades K-3 and older readers. 1992.

Doctor De Soto Goes to Africa
RC 38143
by William Steig
read by John Horton
1 cassette
Doctor Bernard De Soto is a humdinger of a dentist, known worldwide for his marvelous work that his wife, Deborah, assists him with. So, it is no surprise when they receive a cablegram from an elephant in Africa who has an excruciating toothache. They leave right away, but before they can help poor Mudambo, they are kidnapped by a monkey who is angry with him. Sequel to *Doctor De Soto (RC 39061)*. For grades K-3. 1992.

The Real Plato Jones RC 38145
by Nina Bawden
read by George Holmes
1 cassette
At his grandfather's funeral in a Greek village, half-Greek and half-Welsh and London-bred teenager Plato Jones becomes aware of the World War II-era conflict that soured relations between his two sets of grandparents. While his Welsh grandfather was a hero in the Greek resistance, his other grandfather may have been a coward and a traitor. For grades 6-9 and older readers. 1993.

The Cow Who Wouldn't Come Down
RC 38151
by Paul Brett Johnson
read by John Horton
1 cassette
Now Miss Rosemary knew that Gertrude, her cow, had a mind of her own. But when Gertrude took to flying, and even perched in a tree and tried to sound like a bird, it sent Miss Rosemary into a tizzy! She tried everything to get that stubborn cow down out of the sky, but absolutely nothing worked—until she made Gertrude jealous. For preschool-grade 2. 1993.

Stepsisters RC 38248
by Kate William
read by Kerry Cundiff
1 cassette
Annie Whitman, Jessica and Elizabeth Wakefield's friend and sorority sister, will soon be their neighbor as well. Annie's mother is marrying a famous black photographer, and the family, which will include Cheryl—Annie's new stepsister—will be moving next door to the Wakefields. Annie is eager to make Cheryl feel at home at Sweet Valley High, but Cheryl doesn't seem interested in fitting in. A Sweet Valley High book for grades 6-9. 1993.

T-Backs, T-Shirts, Coat, and Suit
RC 38298
by E.L. Konigsburg
read by Laura Giannarelli
1 cassette
Chloë is spending the summer in Florida with her stepfather's sister, Bernadette—an ex-hippie who drives a concession truck at the docks and shipyards. When some of the drivers begin wearing T-back (thong) bathing suits, a town-wide crisis develops as conservative Christians rally against such "indecency." Bernadette refuses to take sides or explain her neutrality, as she and Chloë are swept into the controversy. For grades 5-8 and older readers. 1993.

Switching Well RC 38302
by Peni R. Griffin
read by Michele Schaeffer
2 cassettes
In this time-travel fantasy, two girls from different centuries inadvertently trade places. Sitting by an old well near

her San Antonio home in 1891, twelve-year-old Ada wishes herself 100 years into the future. Simultaneously, in 1991, Amber, another discontented twelve-year-old seated at the same well, wishes herself back in time when, she believes, life was easy. Both girls learn that each century has its problems. For grades 5-8. 1993.

Bossy Steven RC 38309
by Molly Mia Stewart
read by Kerry Cundiff
1 cassette
Identical twins Elizabeth and Jessica Wakefield are second graders at Sweet Valley Elementary School. They have made a bet with their brother, Steven, who is in the fourth grade, that if he wins the school science fair, they will do his household chores for an entire week. And, much to their consternation, Steven wins the first-place ribbon for the fourth-grade entries! A Sweet Valley Kids book for grades 2-4. 1991.

Jessica's Snobby Club RC 38326
by Molly Mia Stewart
read by Kerry Cundiff
1 cassette
Second-graders Elizabeth and Jessica Wakefield look identical, but act quite differently. When Jessica forms an exclusive club that she calls the Orchids, Elizabeth refuses to join the stuck-up group. Instead, she organizes her own club, the Sunflowers. Now the twins won't stop arguing about which club is better. A Sweet Valley Kids book for grades 2-4. 1992.

Don't Wake Up Mama! Another Five Little Monkeys Story RC 38328
by Eileen Christelow
read by Madelyn Buzzard
1 cassette
Five little monkeys are determined to bake a surprise birthday cake for Mama without waking her up. Mama sleeps through loud sneezes, monkeys crashing to the floor, and a near-burned cake rescued by a fireman. But Mama has an even bigger surprise for the five little monkeys! For preschool-grade 2. 1992.

Merry-Go-Round: Four Stories RC 38386
by Mirra Ginsburg
read by Mitzi Friedlander
1 cassette
Four fables presented for very young readers. Includes "The Strongest of All," in which a lamb who falls goes searching for "the strongest of all"; and "What Kind of Bird Is That?" in which a vain and envious goose learns to appreciate her own gifts and talents. For preschool-grade 2. 1992.

Nightjohn RC 38431
by Gary Paulsen
read by Carole Jordan Stewart
1 cassette
Sarny is a slave girl, twelve years old according to Mammy's notched stick. A new field hand, Nightjohn, is bought by the cruel plantation owner. Secretly, Nightjohn teaches Sarny to read, a gift she carries like a rare jewel until the master catches her writing in the dirt. As punishment she and Mammy are brutally beaten and Nightjohn is maimed. More determined than ever, they continue their lessons. For grades 6-9 and older readers. Violence. 1993.

Coyote Steals the Blanket: A Ute Tale
RC 38478
retold by Janet Stevens
read by Laura Giannarelli
1 cassette
Coyote, not one to take advice, ignores the warning of Hummingbird and swipes a beautiful blanket draped over a huge rock, thus angering the spirit of the desert. The rock takes off in hot pursuit of Coyote in this humorous Ute trickster tale. For grades K-3. 1993.

The Old Motel Mystery RC 38516
by Gertrude Chandler Warner
read by Michael Pinney
1 cassette
The Alden children—Henry, Jessie, Violet, and Benny—fly to Florida with Aunt Jane, who has come to visit her friend, Kay Kingsley. The motel that Kay runs in Lyndale is very run-down; it was in bad shape when she inherited it and she hasn't been able to fix it up. Kay is thinking of selling out and moving to an apartment. The children offer to fix the place up but someone seems bent on stopping them. A Boxcar Children mystery for grades 3-6 and older readers. 1992.

Noah's Cats and the Devil's Fire
RC 39070
by Arielle North Olson
read by Bob Askey
1 cassette
In this Romanian folktale, the devil, determined to get aboard Noah's ark, disguises himself as a mouse. When Noah is unperturbed by his mischief, the devil-mouse hatches a plan to sink the ark. For preschool-grade 2. 1992.

Foreign Language Books

The following cassette titles are available in the languages designated.

Spanish

Ifigenia RC 37702
por Teresa de la Parra
leído por Maria Pino
4 cassettes
Educada en París, la hermosa joven María Eugenia retorna a su nativa Venezuela, donde entra en conflicto con los estrictos valores de la sociedad latinoamericana. Negándose a ser sacrificada a un matrimonio previamente arreglado, lucha por desarrollar su propia identidad, y se enamora de un hombre casado. Esta novela, escrita en forma de una larga carta, juzga las actitudes de la sociedad hacia la mujer. (Educated in Paris, beautiful, young Maria Eugenia returns to her native Venezuela where she comes into conflict with the strict values of Latin American society. Refusing to be sacrificed to an arranged marriage, she struggles to develop her own identity and falls in love with a married man. This novel, written in the form of a long letter, indicts society's attitudes toward women.) 1924.

Historia de los Estados Unidos de Norteamérica RC 37704
por Carlos Márquez Sterling
leído por Juan Ramirez
5 cassettes
El autor cubano-americano relata una historia objetiva de los Estados Unidos de Norteamérica hasta el año 1980. Abarca el período del descubrimiento y colonización, la revolución, la república de los primeros tiempos, la guerra civil y sus consecuencias, la última parte del siglo diecinueve, la primera parte del siglo veinte hasta las dos guerras mundiales, así como la era de la post-guerra de los Estados Unidos de Norteamérica como una superpotencia global. (The Cuban American author presents an objective history of the United States up to 1980. He covers the period of discovery and colonization, the Revolution, the early republic, the Civil War and its aftermath, the late nineteenth century, the first half of the twentieth century, and the postwar era of the U.S. as a global superpower.) 1981.

Lincoln RC 37705
por Victor Alba
leído por Juan Ramirez
3 cassettes
Un periodista español describe la vida y los tiempos de Abraham Lincoln desde una perspectiva europea. Los hechos alrededor de la vida política de Lincoln están representados en forma de artículos periodísticos, escritos por un imaginario periodista europeo de la época, comenzando con el ingreso de Lincoln en la política en 1848 y finalizando en 1875, diez años después del asesinato de Lincoln. (A Spanish journalist describes the life and times of Abraham Lincoln from a European perspective. The events surrounding Lincoln's political life are depicted in the form of newspaper articles written by an imaginary European journalist of the time, beginning with Lincoln's entry into politics in 1848 and ending in 1875, ten years after Lincoln's assassination.) 1989.

Mis Cien Últimos Amores RC 37706
por Luisa-María Linares
leído por Maria Pino
2 cassettes
Tres romances humorísticos y alegres de la bien conocida autora española. La historia principal caracteriza a la tía Lilí, la pariente favorita de todos los sobrinos y sobrinas, quien finalmente se dispone a enseñar música, y justo entonces se le muda al lado un profesor de judo. La antipatía inicial entre ambos los destina a enamorarse. (Three humorous, light-hearted romances by the well-known Spanish author. The title story features Aunt Lili, the favorite relative of all her nieces and nephews, who finally settles down to teach music only to have a judo instructor move in next door. Their initial antipathy toward each other is bound to lead to love.) 1963.

Los Piratas del Nuevo Mundo RC 37707
por Rafael Abella
leído por Juan Ramirez
2 cassettes
Un historiador español presenta un relato de cuatrocientos años de piratería en el Nuevo Mundo, desde el Caribe colonial hasta los Estados Unidos del siglo diecinueve. Abella describe las motivaciones y acciones de hombres tales como Hawkins, Drake, Raleigh,

Morgan, Blackbeard (Barbanegra), Kidd, Lafitte y otros que figuran prominentemente en una de las más sangrientas y crueles páginas de la historia de la humanidad. (A Spanish historian presents a history of four hundred years of piracy in the New World, from the colonial Caribbean to the nineteenth-century United States. Abella describes the motivations and deeds of men such as Hawkins, Drake, Raleigh, Morgan, Blackbeard, Kidd, Lafitte, and others who figure prominently in one of the bloodiest and cruelest periods of human history.) 1989.

La "Flor de Lis" RC 38801
por Elena Poniatowska
leído por Maria Pino
2 cassettes
Mariana es una duquesa francesa que se escapa de la Francia ocupada por los nazis y viene a vivir a México. Mientras su padre está luchando en Europa, ella, su madre y su hermana establecen su residencia en su nuevo hogar, adaptándose a una nueva vida y cultura. Pero su relación con un enigmático sacerdote, el Padre Teufel, causa una influencia perturbadora en la familia y les produce una confusión emocional. (Mariana is a French duchess who escapes from Nazi-occupied France and comes to live in Mexico. While her father is fighting in Europe, she and her mother and sister take up residence in their new home, adapting to a new life and culture. But their involvement with an enigmatic priest, Father Teufel, has a disturbing influence on the family and produces emotional turmoil.) 1988.

El SIDA: Casos de la Vida Real RC 38802
por Orlando León y Vélez Vasco
leído por Juan Ramirez
2 cassettes
Un médico presenta nueve estudios de casos de pacientes de SIDA como soporte a su argumento de que la educación acerca del SIDA es el único medio efectivo de combatirlo. Los estudios de los casos describen a gente de toda clase y condiciones, quienes dan testimonios respecto a sus experiencias para ayudar a otros, particularmente a las nuevas generaciones, a fin de que comprendan los mitos y realidades del SIDA. (A doctor of medicine presents nine case studies of AIDS patients in support of his contention that education about AIDS is the only effective means of combating this disease. The case studies depict people of all classes and all walks of life who give testimonies about their experiences to help others, especially the younger generation, understand the myths and realities of AIDS.) 1992.

La Traición de Rita Hayworth RC 38803
por Manuel Puig
leído por Juan Ramirez
3 cassettes
El famoso autor argentino señala el insidioso papel de la cultura popular en moldear la vida contemporánea. En un pueblo provinciano de los años 1930 y 1940, el ir al cine es un modo de vivir. Un muchacho observa la gente del pueblo que a menudo llenan el vacío de sus vidas y reaccionan a sus problemas con ideas, gestos y costumbres que provienen de las películas. (The famous Argentinian author points out the insid-

ious role of popular culture in shaping contemporary life. In a provincial town of the 1930s and 1940s, movie-going is a way of life. A small boy observes the townsfolk as they mirror in their lives and reactions the ideas, gestures, and conventions gleaned from films.) 1983.

Talking Book Magazines

Discs

These free direct-circulation magazines are produced for NLS. To be put on the mailing list, contact your cooperating library.

American Heritage (8 issues)
Analog Science Fiction and Fact (13 issues)
The Atlantic Monthly (monthly)
Das Beste Aus Reader's Digest (monthly)
Buenhogar (biweekly)
Civilization: The Magazine of the Library of Congress (bimonthly)
Consumer Reports (monthly)
Contemporary Sound Track: A Review of Pop, Jazz, Rock, and Country (bimonthly)
Ebony (monthly)
Ellery Queen's Mystery Magazine (13 issues)
Encore (monthly, containing *Diabetes Forecast* and *Parapalegia News*)
Farm Journal (13 issues)
Foreign Affairs (7 issues)
Good Housekeeping (monthly plus special issues)
Harper's (monthly)
Historic Preservation (10 issues)
Jack and Jill (for children, 8 issues, packaged with *Ranger Rick*)
Journal Francais d'Amerique (23 issues)
Journal of Counseling and Development (6 issues)
Kiplinger's Personal Finance Magazine (monthly)
Magazine of the Month (monthly)
Money (monthly plus special issues)
The Musical Mainstream (quarterly)
The Nation (47 issues)
National Geographic (monthly)
National Geographic World (for children and teens, monthly)
National Review (biweekly)
Natural History (monthly)
New Choices for Retirement Living (10 issues)
The *New York Times* Large Type Weekly (weekly)
Outdoor Life (monthly)
Prevention (monthly)
QST (monthly)
Quarterly Music Magazine (quarterly)
Ranger Rick (for children, monthly, packaged with *Jack and Jill*)
Selecciones del Reader's Digest (monthly)

Social Work (bimonthly)
Sports Illustrated (weekly plus special issues)
Stereo Review (monthly)
Talking Book Topics (bimonthly)
Travel Holiday (10 issues)
True West (monthly)
U.S. News and World Report (weekly)
The Washington Post Book World (weekly)
The Writer (monthly)

Cassette

For a free subscription to this magazine, contact your cooperating library.

Talking Book Topics (bimonthly)

On Loan

This magazine is available on loan from cooperating libraries. For more information, contact your cooperating library.

Choice Magazine Listening (cassette bimonthly)

Index

Discs

Ann-Margret 2
Ann-Margret: My Story FD 38863

Ann-Margret: My Story FD 38863 2
by Ann-Margret and Todd Gold

Brinkley, Dannion 1
Saved by the Light: The True Story of a Man Who Died Twice and the Profound Revelations He Received FD 38855

Carter, Tom 1
Reba: My Story FD 38856

Clark, Mary Higgins 3
Remember Me FD 38860

Daley, Rosie 1
In the Kitchen with Rosie: Oprah's Favorite Recipes FD 38862

The Day after Tomorrow FD 38597 2
by Allan Folsom

Daybreak FD 38852 2
by Belva Plain

Delinsky, Barbara 3
Suddenly FD 38868

Filipović, Zlata 1
Zlata's Diary: A Child's Life in Sarajevo FD 38076

Finnegan's Week FD 38854 3
by Joseph Wambaugh

Folsom, Allan 2
The Day after Tomorrow FD 38597

Gold, Todd 2
Ann-Margret: My Story FD 38863

In the Kitchen with Rosie: Oprah's Favorite Recipes FD 38862 1
by Rosie Daley

Macomber, Debbie 3
A Season of Angels FD 38867

Makes Me Wanna Holler: A Young Black Man in America FD 38865 2
by Nathan McCall

McCall, Nathan 2
Makes Me Wanna Holler: A Young Black Man in America FD 38865

McEntire, Reba 1
Reba: My Story FD 38856

Perry, Paul 1
Saved by the Light: The True Story of a Man Who Died Twice and the Profound Revelations He Received FD 38855

Plain, Belva 2
Daybreak FD 38852

Reba: My Story FD 38856 1
by Reba McEntire and Tom Carter

Remember Me FD 38860 3
by Mary Higgins Clark

Saved by the Light: The True Story of a Man Who Died Twice and the Profound Revelations He Received FD 38855 1
by Dannion Brinkley and Paul Perry

Schlessinger, Laura C. 2
Ten Stupid Things Women Do to Mess Up Their Lives FD 38864

A Season of Angels FD 38867 3
by Debbie Macomber

Suddenly FD 38868 3
by Barbara Delinsky

Ten Stupid Things Women Do to Mess Up Their Lives FD 38864 2
by Laura C. Schlessinger

The Truce at Bakura FD 38866 3
by Kathy Tyers

Tyers, Kathy 3
The Truce at Bakura FD 38866

Wambaugh, Joseph 3
Finnegan's Week FD 38854

Zlata's Diary: A Child's Life in Sarajevo FD 38076 1
by Zlata Filipović

Cassettes

Abella, Rafael 51
Los Piratas del Nuevo Mundo RC 37707

Abraham, Laurie Kaye 18
Mama Might Be Better Off Dead: The Failure of Health Care in Urban America RC 38600

Alba, Victor 51
Lincoln RC 37705

The Alienist RC 38121 29
by Caleb Carr

Allen, Charlotte Vale 36
Dreaming in Color RC 38300

Allen, Paula Gunn 6
Shadow Country RC 37077

An American Homeplace RC 36967 4
by Donald McCaig

Ammons, A.R. 16
Garbage RC 38297

Andersen, Hans Christian 47
The Steadfast Tin Soldier RC 37511

Anderson, William 43
Laura Ingalls Wilder: A Biography RC 37298

The Andromeda Strain RC 37973 27
by Michael Crichton

Angel Child, Dragon Child RC 37510 46
by Michele Maria Surat

Ann-Margret 19
Ann-Margret: My Story RC 38863

Ann-Margret: My Story RC 38863 19
by Ann-Margret and Todd Gold

Anthony, Patricia 35
Brother Termite RC 38279

The Apostrophe Thief: A Mystery with Marian Larch RC 38278 35
by Barbara Paul

Arnett, Peter 12
Live from the Battlefield: From Vietnam to Baghdad; Thirty-five Years in the World's War Zones RC 38140

At Long Last Love RC 37998 28
by Catherine Lanigan

Athletic Shorts: Six Short Stories RC 38285 35
by Chris Crutcher

Atlas, James 6
Battle of the Books: The Curriculum Debate in America RC 37066

Babson, Marian 35
Shadows in Their Blood RC 38286

Balancing Acts: Essays RC 37799 9
by Edward Hoagland

Barnes, Linda 33
Snapshot RC 38241

Barthelme, Frederick 37
The Brothers RC 38304

Battle of the Books: The Curriculum Debate in America RC 37066 6
by James Atlas

Bawden, Nina 48
The Real Plato Jones RC 38145

Ben Nighthorse Campbell: An American Warrior RC 37985 11
by Herman J. Viola

Berendt, John 11
Midnight in the Garden of Good and Evil: A Savannah Story RC 38077

Berg, Elizabeth 22
Durable Goods RC 37047

Beschloss, Michael R. 10
The Crisis Years: Kennedy and Khrushchev, 1960–1963 RC 37869

The Best American Short Stories 1993 RC 38344 37
selected by Louise Erdrich and Katrina Kenison

Best-Loved Stories Told at the National Storytelling Festival RC 37843 9
by National Association for the Preservation and Perpetuation of Storytelling

Beyond Peace RC 38348 17
by Richard Nixon

Big Bad Love: Stories RC 36948 20
by Larry Brown

Birmingham, Stephen 37
Carriage Trade RC 38305

The Black Ice RC 38349 38
by Michael Connelly

Black Unicorn RC 37074 23
by Tanith Lee

Blue Glass RC 37061 22
by Sandra Tyler

Body and Soul RC 37808 25
by Frank Conroy

The Body in the Vestibule RC 38155 30
by Katherine Hall Page

Bolles, Richard Nelson 7
Job-Hunting Tips for the So-Called Handicapped or People Who Have Disabilities: A Supplement to *What Color Is Your Parachute?* RC 37372

Bonner, Cindy 20
Lily RC 36944

Bossy Steven RC 38309 49
by Molly Mia Stewart

Boulle, Pierre 26
The Bridge over the River Kwai RC 37925

Brandt, Willy 10
My Life in Politics RC 37899

Brave Companions: Portraits in History RC 37179 6
by David McCullough

Brazelton, T. Berry 17
Touchpoints: Your Child's Emotional and Behavioral Development RC 38473

Bread without Sugar: Poems RC 37044 5
by Gerald Stern

Breast Cancer Journal: A Century of Petals RC 38293 15
by Juliet Wittman

Briar Rose RC 37340 24
by Jane Yolen

The Bridge over the River Kwai RC 37925 26
by Pierre Boulle

Brinkley, Dannion 19
Saved by the Light: The True Story of a Man Who Died Twice and the Profound Revelations He Received RC 38855

Brother Termite RC 38279 35
by Patricia Anthony

The Brothers RC 38304 37
by Frederick Barthelme

Brown, Larry 20
Big Bad Love: Stories RC 36948

Brown, Sandra 41
Charade RC 38853

Broyard, Anatole 9
Kafka Was the Rage: A Greenwich Village Memoir RC 37861

Buck, Pearl S. 23
The Good Earth RC 37294

Bucket Nut RC 38358 38
by Liza Cody

Bull Run RC 37371 46
by Paul Fleischman

The Bungalow RC 37073 23
by Lynn Freed

Bunn, T. Davis 28
Winter Palace RC 38014

Bunny Berigan: Elusive Legend of Jazz RC 38138 12
by Robert Dupuis

Burroughs, Franklin 5
Horry and the Waccamaw RC 37019

The Button Man RC 38139 30
by Brian Freemantle

Byars, Betsy 45
Coast to Coast RC 37070

Byatt, A.S. 22
Still Life RC 37049

A Call to Assembly: The Autobiography of a Musical Storyteller RC 38072 11
by Willie Ruff

Carpenter, Angelica Shirley 43
L. Frank Baum: Royal Historian of Oz RC 38162

Carr, Caleb 29
The Alienist RC 38121

Carriage Trade RC 38305 37
by Stephen Birmingham

Cartwright, Justin 25
Look at It This Way RC 37633

A Case of Need RC 38123 29
by Jeffery Hudson

Cathedral, Forge, and Waterwheel: Technology and Invention in the Middle Ages RC 38124 12
by Frances and Joseph Gies

The Celestine Prophecy: An Adventure RC 38075 29
by James Redfield

Cerullo, Mary M. 42
Sharks: Challengers of the Deep RC 37062

Chang, Ina 42
A Separate Battle: Women and the Civil War RC 37020

Chappell, Fred 20
More Shapes than One RC 36949

Charade RC 38853 41
by Sandra Brown

Charmley, John 7
Churchill: The End of Glory; a Political Biography RC 37485

Charyn, Jerome 36
Montezuma's Man RC 38292

Chief Joseph: Thunder Rolling Down from the Mountains RC 36972 42
by Diana Yates

Children of the Night RC 38294 36
by Dan Simmons

Choi, Sook Nyul 44
Year of Impossible Goodbyes RC 36945

Christelow, Eileen 49
Don't Wake Up Mama! Another Five Little Monkeys Story RC 38328

Chrysanthemum RC 37639 47
by Kevin Henkes

The Chrysostom Society 21
Stories for the Christian Year RC 37007

Churchill: The End of Glory; a Political Biography RC 37485 7
by John Charmley

Clabbered Dirt, Sweet Grass RC 37339 24
by Gary Paulsen

Closing Distance RC 37641 25
by Jim Oliver

Coast to Coast RC 37070 45
by Betsy Byars

Cody, Liza 38
Bucket Nut RC 38358

Come Back, Salmon: How a Group of Dedicated Kids Adopted Pigeon Creek and Brought It Back to Life RC 37613 43
by Molly Cone

Cone, Molly 43
Come Back, Salmon: How a Group of Dedicated Kids Adopted Pigeon Creek and Brought It Back to Life RC 37613

Connelly, Michael 38
The Black Ice RC 38349

Conroy, Frank 25
Body and Soul RC 37808

Continental America, 1800–1867: The Shaping of America; a Geographical Perspective on 500 Years of History, Volume 2 RC 38183 13
by D.W. Meinig

Conversations at Midnight: Coming to Terms with Dying and Death RC 37378 7
by Herbert and Kay Kramer

Cook, Robin 27
Fatal Cure RC 37945

The Cookcamp RC 37370 46
by Gary Paulsen

Cormier, Robert 45
Tunes for Bears to Dance To RC 37045

Coville, Bruce 45
Jeremy Thatcher, Dragon Hatcher RC 37037

The Cow Who Wouldn't Come Down RC 38151 48
by Paul Brett Johnson

Coyle, Harold 33
The Ten Thousand RC 38232

Coyote Steals the Blanket: A Ute Tale RC 38478 50
retold by Janet Stevens

Crafton, Barbara Cawthorne 4
The Sewing Room RC 36965

Crais, Robert 40
Free Fall RC 38475

Crichton, Michael 27
The Andromeda Strain RC 37973

The Crisis Years: Kennedy and Khrushchev, 1960–1963 RC 37869 10
by Michael R. Beschloss

Crow, Bill 11
From Birdland to Broadway: Scenes from a Jazz Life RC 38051

Crusade in Europe RC 38189 13
by Dwight D. Eisenhower

Crutcher, Chris 35
Athletic Shorts: Six Short Stories RC 38285

Curtis, Judy 4
Living with Diabetic Complications: A Survival Guide for Patients by a Patient RC 36956

Cussler, Clive 39
The Mediterranean Caper RC 38369

D'Amato, Barbara 39
Hard Women: A Cat Marsala Mystery RC 38361

Dahl, Roald 47
The Vicar of Nibbleswicke RC 37941

Daley, Rosie 19
In the Kitchen with Rosie: Oprah's Favorite Recipes RC 38862

The Dark Sister RC 37075 23
by Rebecca Goldstein

Dead Man RC 37611 24
by Joe Gores

Death Benefit: A Lawyer Uncovers a Twenty-Year Pattern of Seduction, Arson, and Murder RC 38250 14
by David Heilbroner

DeFelice, Cynthia 46
Devil's Bridge RC 37491

dePaola, Tomie, ed. 47
Jamie O'Rourke and the Big Potato: An Irish Folktale RC 37999

Deutermann, P.T. 30
Scorpion in the Sea: The Goldsborough Incident RC 38194

Devil's Bridge RC 37491 46
by Cynthia DeFelice

Doctor De Soto Goes to Africa RC 38143 48
by William Steig

Don't Wake Up Mama! Another Five Little Monkeys Story RC 38328 49
by Eileen Christelow

The Doorbell Rang: A Nero Wolfe Mystery RC 38346 37
by Rex Stout

Doty, Mark 10
My Alexandria: Poems RC 37942

Drawing Dead RC 38267 34
by Pete Hautman

Dreaming in Color RC 38300 34
by Charlotte Vale Allen

Dunn, Wendy 42
Famous Asian Americans RC 37064

Dupuis, Robert 12
Bunny Berigan: Elusive Legend of Jazz RC 38138

Durable Goods RC 37047 22
by Elizabeth Berg

Eames, Ed and Toni 18
A Guide to Guide Dog Schools, Second Edition RC 38777

Early Jazz: Its Roots and Musical Development RC 38263 14
by Gunther Schuller

Earth Song, Sky Spirit: Short Stories of the Contemporary Native American Experience RC 38244 34
edited by Clifford E. Trafzer

Easy Keeper RC 36921 20
by Mary Tannen

E.B. White: Some Writer! RC 37490 43
by Beverly Gherman

Echewa, T. Obinkaram 24
I Saw the Sky Catch Fire RC 37560

Edwards, Carolina 17
Money Doesn't Grow on Trees: A Parent's Guide to Raising Financially Responsible Children RC 38471

Eisenhower, Dwight D. 13
Crusade in Europe RC 38189

The Elementals RC 38147 30
by Morgan Llywelyn

Elijah's Angel: A Story for Chanukah and Christmas RC 38127 47
by Michael J. Rosen

Emotional Illness in Your Family: Helping Your Relative, Helping Yourself RC 35019 4
by Harvey Roy Greenberg

Engh, M.J. 39
Rainbow Man RC 38364

Erdrich, Louise, sel. 37
The Best American Short Stories 1993 RC 38344

Falkner, David 15
Joe Morgan: A Life in Baseball RC 38280

Famous Asian Americans RC 37064 42
by Janet Nomura Morey and Wendy Dunn

Farriers' Lane RC 38238 33
by Anne Perry

Fatal Cure RC 37945 27
by Robin Cook

The Father Hunt: A Nero Wolfe Mystery RC 37960 27
by Rex Stout

Faust, Part 1 RC 38153 13
by Johann Wolfgang von Goethe

Filipović, Zlata 11
Zlata's Diary: A Child's Life in Sarajevo RC 38076

Finch, Phillip 35
Paradise Junction RC 38287

Finnegan's Week RC 38854 41
by Joseph Wambaugh

The Fireman's Fair RC 38273 34
by Josephine Humphreys

Fisher, Leonard Everett 44
Galileo RC 38324

The Five Senses RC 37036 5
by F. Gonzalez-Crussi

Fleischman, Paul 46
Bull Run RC 37371

Fleischman, Paul 43
Townsend's Warbler RC 37373

La "Flor de Lis" RC 38801 52
por Elena Poniatowska

Fly Fishing through the Midlife Crisis RC 38295 16
by Howell Raines

Foster, Leila Merrell 44
Lebanon RC 38513

Foster, Richard J. 7
Prayer: Finding the Heart's True Home RC 37634

Fraser, Antonia 20
***Jemima Shore at the Sunny Grave* and Other Stories RC 36950**

Free Fall RC 38475 40
by Robert Crais

Freed, Lynn 23
The Bungalow RC 37073

Freemantle, Brian 30
The Button Man RC 38139

From Birdland to Broadway: Scenes from a Jazz Life RC 38051 11
by Bill Crow

Fugitive Blue RC 38252 34
by Dani Shapiro

The Furies RC 38378 39
by Janet Hobhouse

Gaddis, Sarah 24
Swallow Hard RC 37337

Galileo RC 38324 44
by Leonard Everett Fisher

Garbage RC 38297 16
by A.R. Ammons

Gardner, John 37
Grendel RC 38310

Gash, Jonathan 31
The Lies of Fair Ladies RC 38211

George, Elizabeth 31
Missing Joseph RC 38209

Gherman, Beverly 43
E.B. White: Some Writer! RC 37490

Gies, Frances and Joseph 12
Cathedral, Forge, and Waterwheel: Technology and Invention in the Middle Ages RC 38124

Ginsburg, Mirra 49
Merry-Go-Round: Four Stories RC 38386

A Girl of the Limberlost RC 38268 34
by Gene Stratton-Porter

Glaser, John S. 18
The United Way Scandal: An Insider's Account of What Went Wrong and Why RC 38483

Global Paradox: The Bigger the World Economy, the More Powerful Its Smallest Players RC 39072 20
by John Naisbitt

Godfrey, Neale S. 17
Money Doesn't Grow on Trees: A Parent's Guide to Raising Financially Responsible Children RC 38471

Goethe, Johann Wolfgang von 13
Faust, Part 1 RC 38153

Gold, Todd 19
Ann-Margret: My Story RC 38863

Golden, Lilly, ed. 34
A Literary Christmas: Great Contemporary Christmas Stories RC 38274

Goldstein, Rebecca 23
The Dark Sister RC 37075

Gonzalez-Crussi, F. 5
The Five Senses RC 37036

The Good Earth RC 37294 23
by Pearl S. Buck

Goodness RC 37065 23
by Tim Parks

Gores, Joe 24
Dead Man RC 37611

Gourse, Leslie 8
Sassy: The Life of Sarah Vaughan RC 37638

Graf, L.A. 27
Ice Trap RC 37978

Grand Inquests: The Historic Impeachments of Justice Samuel Chase and President Andrew Johnson RC 38303 16
by William H. Rehnquist

Gray, Alasdair 29
Poor Things: Episodes from the Early Life of Archibald McCandless, M.D., Scottish Public Health Officer RC 38112

Greeley, Andrew M. 4
Love Affair: A Prayer Journal RC 36969

Greenberg, Harvey Roy 4
Emotional Illness in Your Family: Helping Your Relative, Helping Yourself RC 35019

Grendel RC 38310 37
by John Gardner

Griffin, Peni R. 48
Switching Well RC 38302

A Guide to Guide Dog Schools, Second Edition RC 38777 18
by Ed and Toni Eames

The Hadj: An American's Pilgrimage to Mecca RC 38201 13
by Michael Wolfe

Haizlip, Shirlee Taylor 18
The Sweeter the Juice RC 38511

Hannah, Barry 21
Never Die RC 37008

Hard Evidence RC 38231 32
by John T. Lescroart

Hard Women: A Cat Marsala Mystery RC 38361 39
by Barbara D'Amato

Harris, Norma 40
Trumpets of Silver RC 38417

Hautman, Pete 34
Drawing Dead RC 38267

Hearts of Glass RC 38477 41
by Nicole Jeffords

Heilbroner, David 14
Death Benefit: A Lawyer Uncovers a Twenty-Year Pattern of Seduction, Arson, and Murder RC 38250

Henderson, James G. 5
To Be the Hands of God: One Woman's Journey, One Congregation's Challenge RC 37063

Henkes, Kevin 47
Chrysanthemum RC 37639

Hermes, Patricia 46
Take Care of My Girl RC 37377

Hirschfelder, Arlene B., sel. 42
Rising Voices: Writings of Young Native Americans RC 37035

Historia de los Estados Unidos de Norteamérica RC 37704 51
por Carlos Márquez Sterling

A History of Christianity in the United States and Canada RC 38249 14
by Mark A. Noll

Hoagland, Edward 9
Balancing Acts: Essays RC 37799

Hobhouse, Janet 39
The Furies RC 38378

Homeland RC 37815 25
by John Jakes

Homicide Trinity: A Nero Wolfe Mystery RC 37992 28
by Rex Stout

Honey: Stories RC 38299 36
by Elizabeth Tallent

An Honorable Profession RC 37040 22
by John L'Heureux

Hopkins, Lee Bennett, sel. 44
Questions: Poems RC 38290

Horry and the Waccamaw RC 37019 5
by Franklin Burroughs

The House of Eliott RC 38355 38
by Jean Marsh

Houses of Stone RC 38472 40
by Barbara Michaels

How to Live between Office Visits: A Guide to Life, Love, and Health RC 37009 5
by Bernie S. Siegel

How to Organize Your Work and Your Life, Revised RC 38343 17
by Robert Moskowitz

Howard, Elizabeth Jane 21
The Light Years: The Cazalet Chronicle, Volume 1 RC 37028

Howard, Elizabeth Jane 22
Marking Time: The Cazalet Chronicle, Volume 2 RC 37050

Hudson, Jeffery 29
A Case of Need RC 38123

Humphreys, Josephine 34
The Fireman's Fair RC 38273

I Saw the Sky Catch Fire RC 37560 24
by T. Obinkaram Echewa

Ice Trap RC 37978 27
by L.A. Graf

If at Faust You Don't Succeed RC 38195 31
by Roger Zelazny and Robert Sheckley

Ifigenia RC 37702 50
por Teresa de la Parra

In the Kitchen with Rosie: Oprah's Favorite Recipes RC 38862 19
by Rosie Daley

An Iranian Odyssey RC 37078 6
by Gohar Kordi

Jack's Life: A Biography of Jack Nicholson RC 38281 15
by Patrick McGilligan

Jakes, John 25
Homeland RC 37815

Jamie O'Rourke and the Big Potato: An Irish Folktale RC 37999 47
retold by Tomie dePaola

Jeffords, Nicole 41
Hearts of Glass RC 38477

***Jemima Shore at the Sunny Grave* and Other Stories RC 36950** 20
by Antonia Fraser

Jeremy Thatcher, Dragon Hatcher RC 37037 45
by Bruce Coville

Jessica's Snobby Club RC 38326 49
by Molly Mia Stewart

Job-Hunting Tips for the So-Called Handicapped or People Who Have Disabilities: A Supplement to *What Color Is Your Parachute?* RC 37372 7
by Richard Nelson Bolles

Joe Morgan: A Life in Baseball RC 38280 15
by Joe Morgan and David Falkner

Johnson, Robert Wood IV 5
Managing Your Child's Diabetes RC 37024

Johnson, Paul Brett 48
The Cow Who Wouldn't Come Down RC 38151

Justice Oliver Wendell Holmes: Law and the Inner Self RC 38228 14
by G. Edward White

Kafka Was the Rage: A Greenwich Village Memoir RC 37861 9
by Anatole Broyard

Kelley, Virginia 16
Leading with My Heart RC 38337

Kenison, Katrina, sel. 37
The Best American Short Stories 1993 RC 38344

Koestler, Frances A. 10
The Unseen Minority: A Social History of Blindness in America RC 37927

Konigsburg, E.L. 48
T-Backs, T-Shirts, Coat, and Suit RC 38298

Kordi, Gohar 6
An Iranian Odyssey RC 37078

Kramer, Herbert and Kay 7
Conversations at Midnight: Coming to Terms with Dying and Death RC 37378

Kroeger, Brooke 17
Nellie Bly: Daredevil, Reporter, Feminist RC 38476

Krull, Kathleen 43
Lives of the Musicians: Good Times, Bad Times (and What the Neighbors Thought) RC 37607

L. Frank Baum: Royal Historian of Oz RC 38162 43
by Angelica Shirley Carpenter and Jean Shirley

L.A. Times RC 38296 36
by Stuart Woods

L'Heureux, John 22
An Honorable Profession RC 37040

Laake, Deborah 8
Secret Ceremonies: A Mormon Woman's Intimate Diary of Marriage and Beyond RC 37637

Lackey, Mercedes 40
Sacred Ground RC 38403

Laker, Rosalind 40
The Sugar Pavilion RC 38474

Lang, Jennifer 26
The Peacock and the Pearl RC 37910

Lanigan, Catherine 28
At Long Last Love RC 37998

The Last Spy RC 38223 32
by Bob Reiss

Laura Ingalls Wilder: A Biography RC 37298 43
by William Anderson

Leading with My Heart RC 38337 16
by Virginia Kelley and James Morgan

Lebanon RC 38513 44
by Leila Merrell Foster

Lebrecht, Norman 16
The Maestro Myth: Great Conductors in Pursuit of Power RC 38301

Lee, Tanith 23
Black Unicorn RC 37074

Lend Me Your Ears: Great Speeches in History RC 37656 8
selected by William Safire

León y Vélez Vasco, Orlando 52
El SIDA: Casos de la Vida Real RC 38802

Lescroart, John T. 32
Hard Evidence RC 38231

Liebow, Elliot 7
Tell Them Who I Am: The Lives of Homeless Women RC 37500

The Lies of Fair Ladies 31
RC 38211
by Jonathan Gash

The Light Years: The Cazalet Chronicle, Volume 1 RC 37028 21
by Elizabeth Jane Howard

Lily RC 36944 20
by Cindy Bonner

Linares, Luisa-María 51
Mis Cien Ultimos Amores RC 37706

Lincoln RC 37705 51
por Victor Alba

A Literary Christmas: Great Contemporary Christmas Stories 34
RC 38274
edited by Lilly Golden

Littlejohn RC 37564 24
by Howard Owen

Live from the Battlefield: From Vietnam to Baghdad; Thirty-five Years in the World's War Zones RC 38140 12
by Peter Arnett

Lives of the Musicians: Good Times, Bad Times (and What the Neighbors Thought) RC 37607 43
by Kathleen Krull

Living with Diabetic Complications: A Survival Guide for Patients by a Patient RC 36956 4
by Judy Curtis

Llywelyn, Morgan 30
The Elementals RC 38147

The Longings of Women 28
RC 38066
by Marge Piercy

Look at It This Way RC 37633 25
by Justin Cartwright

Lorenzo, Orestes 15
Wings of the Morning: The Flights of Orestes Lorenzo RC 38275

Loss of Eden: A Biography of Charles and Anne Morrow Lindbergh 12
RC 38131
by Joyce Milton

Love Affair: A Prayer Journal 4
RC 36969
by Andrew M. Greeley

Macdonald, Ross 33
The Moving Target: A Lew Archer Novel RC 38235

Madame Maigret's Own Case 30
RC 38144
by Georges Simenon

The Maestro Myth: Great Conductors in Pursuit of Power 16
RC 38301
by Norman Lebrecht

Makes Me Wanna Holler: A Young Black Man in America RC 38865 19
by Nathan McCall

Mama Might Be Better Off Dead: The Failure of Health Care in Urban America RC 38600 18
by Laurie Kaye Abraham

The Man from the Other Side 45
RC 36966
by Uri Orlev

Managing Your Child's Diabetes 5
RC 37024
by Robert Wood Johnson IV and others

Manitou: The White Indian, Book 16 RC 38236 33
by Donald Clayton Porter

Marguerite Yourcenar: Inventing a Life RC 37830 9
by Josyane Savigneau

Marking Time: The Cazalet Chronicle, Volume 2 RC 37050 22
by Elizabeth Jane Howard

Márquez Sterling, Carlos 51
Historia de los Estados Unidos de Norteamérica RC 37704

Marsh, Jean 38
The House of Eliott RC 38355

Martin, Larry Jay 21
Shadow of the Grizzly RC 37034

McCaig, Donald 4
An American Homeplace RC 36967

McCall, Nathan 19
Makes Me Wanna Holler: A Young Black Man in America RC 38865

McCullough, David 6
Brave Companions: Portraits in History RC 37179

McGilligan, Patrick 15
Jack's Life: A Biography of Jack Nicholson RC 38281

McKenna, Colleen O'Shaughnessy 46
Mother Murphy RC 37508

McNally's Caper RC 38074 29
by Lawrence Sanders

The Mediterranean Caper RC 38369 39
by Clive Cussler

Meinig, D.W. 13
Continental America, 1800–1867: The Shaping of America; a Geographical Perspective on 500 Years of History, Volume 2 RC 38183

Merrill, James 15
Selected Poems, 1946–1985 RC 38291

Merry-Go-Round: Four Stories RC 38386 49
by Mirra Ginsburg

Michaels, Barbara 40
Houses of Stone RC 38472

Midnight in the Garden of Good and Evil: A Savannah Story RC 38077 11
by John Berendt

Military Brats: Legacies of Childhood inside the Fortress RC 38480 18
by Mary Edwards Wertsch

Milton, Joyce 12
Loss of Eden: A Biography of Charles and Anne Morrow Lindbergh RC 38131

Mis Cien Ultimos Amores RC 37706 51
por Luisa-María Linares

Missing Joseph RC 38209 31
by Elizabeth George

Mitchell, V.E. 39
Windows on a Lost World RC 38373

Money Doesn't Grow on Trees: A Parent's Guide to Raising Financially Responsible Children RC 38471 17
by Neale S. Godfrey and Carolina Edwards

Montezuma's Man RC 38292 36
by Jerome Charyn

The Monument RC 37068 45
by Gary Paulsen

Moore, Thomas 12
Soul Mates: Honoring the Mysteries of Love and Relationship RC 38122

More Shapes than One RC 36949 20
by Fred Chappell

Morey, Janet Nomura 42
Famous Asian Americans RC 37064

Morgan, James 16
Leading with My Heart RC 38337

Morgan, Joe 15
Joe Morgan: A Life in Baseball RC 38280

The Morning After: Sex, Fear, and Feminism on Campus RC 37682 8
by Katie Roiphe

Morris, Willie 10
New York Days RC 37924

Morrow, James, ed. 37
Nebula Awards 27: SFWA's Choices for the Best Science Fiction and Fantasy of the Year RC 38340

Moskowitz, Robert 17
How to Organize Your Work and Your Life, Revised RC 38343

Mother Murphy RC 37508 46
by Colleen O'Shaughnessy McKenna

The Mountain Cat Murders RC 37987 28
by Rex Stout

The Moving Target: A Lew Archer Novel RC 38235 33
by Ross Macdonald

Mowry, Jess 32
Six out Seven RC 38218

The Music Lovers: A Harry Stoner Novel RC 38212 31
by Jonathan Valin

My Alexandria: Poems RC 37942 10
by Mark Doty

My Life in Politics RC 37899 10
by Willy Brandt

Naisbitt, John 20
Global Paradox: The Bigger the World Economy, the More Powerful Its Smallest Players RC 39072

National Association for the Preservation and Perpetuation of Storytelling, 9
Best-Loved Stories Told at the National Storytelling Festival RC 37843

Nebula Awards 27: SFWA's Choices for the Best Science Fiction and Fantasy of the Year RC 38340 37
edited by James Morrow

Nellie Bly: Daredevil, Reporter, Feminist RC 38476 17
by Brooke Kroeger

Never Die RC 37008 21
by Barry Hannah

New York Days RC 37924 10
by Willie Morris

Newby, Eric 8
Slowly down the Ganges RC 37771

Nightjohn RC 38431 49
by Gary Paulsen

Nixon, Richard 17
Beyond Peace RC 38348

Noah's Cats and the Devil's Fire RC 39070 50
by Arielle North Olson

Noll, Mark A. 14
A History of Christianity in the United States and Canada RC 38249

The Norton Book of Women's Lives RC 37892 10
edited by Phyllis Rose

O'Brien, Steven 44
Pancho Villa RC 39069

The Old Motel Mystery 50
RC 38516
by Gertrude Chandler Warner

Oliver, Jim 25
Closing Distance RC 37641

Olson, Arielle North 50
Noah's Cats and the Devil's Fire
RC 39070

Orfe RC 37033 21
by Cynthia Voigt

Orlev, Uri 45
The Man from the Other Side
RC 36966

Over My Dead Body: A Nero Wolfe Mystery RC 37967 27
by Rex Stout

Owen, Howard 24
Littlejohn RC 37564

Page, Katherine Hall 30
The Body in the Vestibule
RC 38155

Pancho Villa RC 39069 44
by Steven O'Brien

Paradise Junction RC 38287 35
by Phillip Finch

Parks, Tim 23
Goodness RC 37065

Parra, Teresa de la 50
Ifigenia RC 37702

Past Reason Hated: An Inspector Banks Mystery RC 37867 26
by Peter Robinson

Paul, Barbara 34
The Apostrophe Thief: A Mystery with Marian Larch RC 38278

Paulsen, Gary 24
Clabbered Dirt, Sweet Grass
RC 37339

Paulsen, Gary 46
The Cookcamp RC 37370

Paulsen, Gary 45
The Monument RC 37068

Paulsen, Gary 49
Nightjohn RC 38431

The Peacock and the Pearl 26
RC 37910
by Jennifer Lang

Perry, Anne 33
Farriers' Lane RC 38238

Perry, Paul 19
Saved by the Light: The True Story of a Man Who Died Twice and the Profound Revelations He Received
RC 38855

Picoult, Jodi 32
Songs of the Humpback Whale: A Novel in Five Voices RC 38215

Piercy, Marge 28
The Longings of Women
RC 38066

Los Piratas del Nuevo Mundo 51
RC 37707
por Rafael Abella

Poniatowska, Elena 52
La "Flor de Lis" RC 38801

Poor Things: Episodes from the Early Life of Archibald McCandless, M.D., Scottish Public Health Officer 29
RC 38112
by Alasdair Gray

Porter, Donald Clayton 33
Manitou: The White Indian, Book 16 RC 38236

Porter, Donald Clayton 32
Spirit Knife: The White Indian, Book 15 RC 38230

Portrait of a Tragedy: America and the Vietnam War RC 37076 6
by James A. Warren

Prayer: Finding the Heart's True Home RC 37634 7
by Richard J. Foster

Prisoner's Base: A Nero Wolfe Mystery RC 38357 38
by Rex Stout

Puig, Manuel 52
La Traición de Rita Hayworth RC 38803

Questions: Poems RC 38290 44
selected by Lee Bennett Hopkins

Rainbow Man RC 38364 39
by M.J. Engh

Raines, Howell 16
Fly Fishing through the Midlife Crisis RC 38295

Ralph Bunche: An American Life RC 37778 9
by Brian Urquhart

Ransom, Dana 41
Temptation's Trail RC 39077

Ransom, Judy Griffith 5
To Be the Hands of God: One Woman's Journey, One Congregation's Challenge RC 37063

The Real Plato Jones RC 38145 48
by Nina Bawden

Redfield, James 29
The Celestine Prophecy: An Adventure RC 38075

Rehnquist, William H. 16
Grand Inquests: The Historic Impeachments of Justice Samuel Chase and President Andrew Johnson RC 38303

Reiss, Bob 32
The Last Spy RC 38223

Rescuing the Bible from Fundamentalism: A Bishop Rethinks the Meaning of Scripture RC 38204 13
by John Shelby Spong

Rhodes, Jewell Parker 26
Voodoo Dreams: A Novel of Marie Laveau RC 37920

Rising Voices: Writings of Young Native Americans RC 37035 42
selected by Arlene B. Hirschfelder and Beverly R. Singer

Robinson, Peter 26
Past Reason Hated: An Inspector Banks Mystery RC 37867

Roiphe, Katie 8
The Morning After: Sex, Fear, and Feminism on Campus RC 37682

The Roman Spring of Mrs. Stone RC 37632 25
by Tennessee Williams

Rose, Phyllis, ed. 10
The Norton Book of Women's Lives RC 37892

Rosen, Michael J. 47
Elijah's Angel: A Story for Chanukah and Christmas RC 38127

Rosenblum, Mort 14
Who Stole the News? Why We Can't Keep Up with What Happens in the World and What We Can Do about It RC 38245

Ruff, Willie 11
A Call to Assembly: The Autobiography of a Musical Storyteller RC 38072

Run with the Horsemen RC 37926 26
by Ferrol Sams

Sacred Ground RC 38403 40
by Mercedes Lackey

Safire, William, sel. 8
Lend Me Your Ears: Great Speeches in History RC 37656

Sams, Ferrol 26
Run with the Horsemen RC 37926

Sanders, Lawrence 29
McNally's Caper RC 38074

Sassy: The Life of Sarah Vaughan RC 37638 8
by Leslie Gourse

Saved by the Light: The True Story of a Man Who Died Twice and the Profound Revelations He Received RC 38855 19
by Dannion Brinkley and Paul Perry

Savigneau, Josyane 9
Marguerite Yourcenar: Inventing a Life RC 37830

Say to This Mountain: The Shiloh Legacy, Book 3 RC 38206 31
by Bodie Thoene

Schlessinger, Laura C. 19
Ten Stupid Things Women Do to Mess Up Their Lives RC 38864

Schuller, Gunther 14
Early Jazz: Its Roots and Musical Development RC 38263

Scorpion in the Sea: The Goldsborough Incident RC 38194 30
by P.T. Deutermann

Secret Ceremonies: A Mormon Woman's Intimate Diary of Marriage and Beyond RC 37637 8
by Deborah Laake

Selected Poems, 1946–1985 RC 38291 15
by James Merrill

A Separate Battle: Women and the Civil War RC 37020 42
by Ina Chang

The Sewing Room RC 36965 4
by Barbara Cawthorne Crafton

Shadow Country RC 37077 6
by Paula Gunn Allen

Shadow of the Grizzly RC 37034 21
by Larry Jay Martin

Shadows in Their Blood RC 38286 35
by Marian Babson

The Shaker Experience in America: A History of the United Society of Believers RC 38288 15
by Stephen J. Stein

Shapiro, Dani 34
Fugitive Blue RC 38252

Sharks: Challengers of the Deep RC 37062 42
by Mary M. Cerullo

Sheckley, Robert 31
If at Faust You Don't Succeed RC 38195

Shirley, Jean 43
L. Frank Baum: Royal Historian of Oz RC 38162

El SIDA: Casos de la Vida Real RC 38802 52
por Orlando León y Vélez Vasco

Siegel, Bernie S. 5
How to Live between Office Visits: A Guide to Life, Love, and Health RC 37009

Simenon, Georges 30
Madame Maigret's Own Case RC 38144

Simmons, Dan 36
Children of the Night RC 38294

Singer, Beverly R., sel. 42
Rising Voices: Writings of Young Native Americans RC 37035

Six out Seven RC 38218 32
by Jess Mowry

Slowly down the Ganges RC 37771 8
by Eric Newby

Snapshot RC 38241 33
by Linda Barnes

Songs of the Humpback Whale: A Novel in Five Voices RC 38215 32
by Jodi Picoult

Soul Mates: Honoring the Mysteries of Love and Relationship RC 38122 12
by Thomas Moore

Spielberg, Elinor 38
Uninvited Daughters RC 38354

Spirit Knife: The White Indian, Book 15 RC 38230 32
by Donald Clayton Porter

Spong, John Shelby 13
Rescuing the Bible from Fundamentalism: A Bishop Rethinks the Meaning of Scripture RC 38204

The Steadfast Tin Soldier RC 37511 47
by Hans Christian Andersen

Steig, William 48
Doctor De Soto Goes to Africa RC 38143

Stein, Stephen J. 15
The Shaker Experience in America: A History of the United Society of Believers RC 38288

Stepsisters RC 38248 48
by Kate William

Stern, Gerald 5
Bread without Sugar: Poems RC 37044

Stevens, Janet, ed. 50
Coyote Steals the Blanket: A Ute Tale RC 38478

Stewart, Molly Mia 49
Bossy Steven RC 38309

Stewart, Molly Mia 49
Jessica's Snobby Club RC 38326

Still Life RC 37049 22
by A.S. Byatt

Stories for the Christian Year RC 37007 21
by The Chrysostom Society

Stout, Rex 37
The Doorbell Rang: A Nero Wolfe Mystery RC 38346

Stout, Rex 27
The Father Hunt: A Nero Wolfe Mystery RC 37960

Stout, Rex 28
Homicide Trinity: A Nero Wolfe Mystery RC 37992

Stout, Rex 28
The Mountain Cat Murders RC 37987

Stout, Rex 27
Over My Dead Body: A Nero Wolfe Mystery RC 37967

Stout, Rex 38
Prisoner's Base: A Nero Wolfe Mystery RC 38357

Stratton-Porter, Gene 34
A Girl of the Limberlost RC 38268

Straub, Peter 28
The Throat RC 38073

The Sugar Pavilion RC 38474 40
by Rosalind Laker

Surat, Michele Maria 46
Angel Child, Dragon Child RC 37510

Swallow Hard RC 37337 24
by Sarah Gaddis

The Sweeter the Juice RC 38511 18
by Shirlee Taylor Haizlip

Switching Well RC 38302 48
by Peni R. Griffin

T-Backs, T-Shirts, Coat, and Suit RC 38298 48
by E.L. Konigsburg

Take Care of My Girl RC 37377 46
by Patricia Hermes

Tallent, Elizabeth 36
Honey: Stories RC 38299

Tannen, Mary 20
Easy Keeper RC 36921

Tell Them Who I Am: The Lives of Homeless Women RC 37500 7
by Elliot Liebow

Temptation's Trail RC 39077 41
by Dana Ransom

Ten Stupid Things Women Do to Mess Up Their Lives RC 38864 19
by Laura C. Schlessinger

The Ten Thousand RC 38232 33
by Harold Coyle

Thoene, Bodie 31
Say to This Mountain: The Shiloh Legacy, Book 3 RC 38206

The Throat RC 38073 28
by Peter Straub

To Be the Hands of God: One Woman's Journey, One Congregation's Challenge RC 37063 5
by Judy Griffith Ransom and James G. Henderson

Toffler, Alvin and Heidi 13
War and Anti-War: Survival at the Dawn of the Twenty-first Century RC 38224

Touchpoints: Your Child's Emotional and Behavioral Development RC 38473 17
by T. Berry Brazelton

Townsend's Warbler RC 37373 43
by Paul Fleischman

Trafzer, Clifford E., ed. 34
Earth Song, Sky Spirit: Short Stories of the Contemporary Native American Experience RC 38244

La Traición de Rita Hayworth RC 38803 52
por Manuel Puig

Trouble RC 38371 39
by Fay Weldon

The Truce at Bakura RC 38866 41
by Kathy Tyers

Trumpets of Silver RC 38417 40
by Norma Harris

Tunes for Bears to Dance To RC 37045 45
by Robert Cormier

Tyers, Kathy 41
The Truce at Bakura RC 38866

Tyler, Sandra 22
Blue Glass RC 37061

Uninvited Daughters RC 38354 38
by Elinor Spielberg

The United Way Scandal: An Insider's Account of What Went Wrong and Why RC 38483 18
by John S. Glaser

The Unseen Minority: A Social History of Blindness in America RC 37927 10
by Frances A. Koestler

Urquhart, Brian 9
Ralph Bunche: An American Life RC 37778

Valin, Jonathan 31
The Music Lovers: A Harry Stoner Novel RC 38212

The Vicar of Nibbleswicke RC 37941 47
by Roald Dahl

Viola, Herman J. 11
Ben Nighthorse Campbell: An American Warrior RC 37985

Voigt, Cynthia 21
Orfe RC 37033

Voodoo Dreams: A Novel of Marie Laveau RC 37920 26
by Jewell Parker Rhodes

Wambaugh, Joseph 41
Finnegan's Week RC 38854

War and Anti-War: Survival at the Dawn of the Twenty-first Century RC 38224 13
by Alvin and Heidi Toffler

Warner, Gertrude Chandler 50
The Old Motel Mystery RC 38516

Warren, James A. 6
Portrait of a Tragedy: America and the Vietnam War RC 37076

Weldon, Fay 39
Trouble RC 38371

Wertsch, Mary Edwards 18
Military Brats: Legacies of Childhood inside the Fortress RC 38480

White, G. Edward 14
Justice Oliver Wendell Holmes: Law and the Inner Self RC 38228

Who Stole the News? Why We Can't Keep Up with What Happens in the World and What We Can Do about It RC 38245 14
by Mort Rosenblum

William, Kate 48
Stepsisters RC 38248

Williams, Tennessee 25
The Roman Spring of Mrs. Stone RC 37632

Windows on a Lost World RC 38373 39
by V.E. Mitchell

Wings of the Morning: The Flights of Orestes Lorenzo RC 38275 15
by Orestes Lorenzo

Winter Palace RC 38014 28
by T. Davis Bunn

Wittman, Juliet 15
Breast Cancer Journal: A Century of Petals RC 38293

Wolfe, Michael 13
The Hadj: An American's Pilgrimage to Mecca RC 38201

Woods, Stuart 36
L.A. Times RC 38296

Yates, Diana 42
Chief Joseph: Thunder Rolling Down from the Mountains RC 36972

Year of Impossible Goodbyes RC 36945 44
by Sook Nyul Choi

Yolen, Jane 24
Briar Rose RC 37340

Zelazny, Roger 31
If at Faust You Don't Succeed RC 38195

Zlata's Diary: A Child's Life in Sarajevo RC 38076 11
by Zlata Filipović

☆ U.S. GOVERNMENT PRINTING OFFICE: 1995 387-838/20005

Adults–Order Form Part 1

Talking Book Topics
July–August 1995

Name _____

Address _____

City _____

State _____ ZIP _____

Telephone ( ) _____
(optional)

For Postage-Free Mailing

1. Complete order form and enclose in an envelope.
2. Do not seal envelope. Tuck the flap in.
3. Address envelope to your cooperating library.
4. In place of stamp, write "Free Matter for the Blind or Handicapped."

Discs Nonfiction

Book Number	Office Use Only
☐ FD 38076	C260 · 38076
☐ FD 38855	C260 · 38855
☐ FD 38856	C260 · 38856
☐ FD 38862	C260 · 38862
☐ FD 38863	C260 · 38863
☐ FD 38864	C260 · 38864
☐ FD 38865	C260 · 38865

Discs Fiction

Book Number	Office Use Only
☐ FD 38597	C260 · 38597
☐ FD 38852	C260 · 38852
☐ FD 38854	C260 · 38854
☐ FD 38860	C260 · 38860
☐ FD 38866	C260 · 38866
☐ FD 38867	C260 · 38867
☐ FD 38868	C260 · 38868

Cassettes Nonfiction

Book Number	Office Use Only
☐ RC 35019	C070 · 35019
☐ RC 36956	C070 · 36956
☐ RC 36965	C070 · 36965
☐ RC 36967	C070 · 36967
☐ RC 36969	C070 · 36969
☐ RC 37009	C070 · 37009
☐ RC 37019	C070 · 37019
☐ RC 37024	C070 · 37024
☐ RC 37036	C070 · 37036
☐ RC 37044	C070 · 37044
☐ RC 37063	C070 · 37063
☐ RC 37066	C070 · 37066
☐ RC 37076	C070 · 37076
☐ RC 37077	C070 · 37077
☐ RC 37078	C070 · 37078
☐ RC 37179	C070 · 37179
☐ RC 37372	C070 · 37372
☐ RC 37378	C070 · 37378
☐ RC 37485	C070 · 37485
☐ RC 37500	C070 · 37500
☐ RC 37634	C070 · 37634
☐ RC 37637	C070 · 37637

Book Number	Office Use Only
☐ RC 37638	C070 . 37638
☐ RC 37656	C070 . 37656
☐ RC 37682	C070 . 37682
☐ RC 37771	C070 . 37771
☐ RC 37778	C070 . 37778
☐ RC 37799	C070 . 37799
☐ RC 37830	C070 . 37830
☐ RC 37843	C070 . 37843
☐ RC 37861	C070 . 37861
☐ RC 37869	C070 . 37869
☐ RC 37892	C070 . 37892
☐ RC 37899	C070 . 37899
☐ RC 37924	C070 . 37924
☐ RC 37927	C070 . 37927
☐ RC 37942	C070 . 37942
☐ RC 37985	C070 . 37985
☐ RC 38051	C070 . 38051
☐ RC 38072	C070 . 38072
☐ RC 38076	C070 . 38076
☐ RC 38077	C070 . 38077
☐ RC 38122	C070 . 38122
☐ RC 38124	C070 . 38124
☐ RC 38131	C070 . 38131
☐ RC 38138	C070 . 38138
☐ RC 38140	C070 . 38140
☐ RC 38153	C070 . 38153
☐ RC 38183	C070 . 38183
☐ RC 38189	C070 . 38189
☐ RC 38201	C070 . 38201
☐ RC 38204	C070 . 38204
☐ RC 38224	C070 . 38224
☐ RC 38228	C070 . 38228
☐ RC 38245	C070 . 38245

Book Number	Office Use Only
☐ RC 38249	C070 . 38249
☐ RC 38250	C070 . 38250
☐ RC 38263	C070 . 38263
☐ RC 38275	C070 . 38275
☐ RC 38280	C070 . 38280
☐ RC 38281	C070 . 38281
☐ RC 38288	C070 . 38288
☐ RC 38291	C070 . 38291
☐ RC 38293	C070 . 38293
☐ RC 38295	C070 . 38295
☐ RC 38297	C070 . 38297
☐ RC 38301	C070 . 38301
☐ RC 38303	C070 . 38303
☐ RC 38337	C070 . 38337
☐ RC 38343	C070 . 38343
☐ RC 38348	C070 . 38348
☐ RC 38471	C070 . 38471
☐ RC 38473	C070 . 38473
☐ RC 38476	C070 . 38476
☐ RC 38480	C070 . 38480
☐ RC 38483	C070 . 38483
☐ RC 38511	C070 . 38511
☐ RC 38600	C070 . 38600
☐ RC 38777	C070 . 38777
☐ RC 38855	C070 . 38855
☐ RC 38862	C070 . 38862
☐ RC 38863	C070 . 38863
☐ RC 38864	C070 . 38864
☐ RC 38865	C070 . 38865

Cassettes Fiction

Book Number	Office Use Only
☐ RC 39072	C070 . 39072

Adults–Order Form Part 2

Talking Book Topics
July–August 1995

Name _____

Address _____

City _____

State _____ ZIP _____

Telephone ( ) _____
(optional)

For Postage-Free Mailing

1. Complete order form and enclose in an envelope.
2. Do not seal envelope. Tuck the flap in.
3. Address envelope to your cooperating library.
4. In place of stamp, write "Free Matter for the Blind or Handicapped."

Cassettes Fiction (continued)

Book Number	Office Use Only	Book Number	Office Use Only
☐ RC 36921	C070 . 36921	☐ RC 37339	C070 . 37339
☐ RC 36944	C070 . 36944	☐ RC 37340	C070 . 37340
☐ RC 36948	C070 . 36948	☐ RC 37560	C070 . 37560
☐ RC 36949	C070 . 36949	☐ RC 37564	C070 . 37564
☐ RC 36950	C070 . 36950	☐ RC 37611	C070 . 37611
☐ RC 37007	C070 . 37007	☐ RC 37632	C070 . 37632
☐ RC 37008	C070 . 37008	☐ RC 37633	C070 . 37633
☐ RC 37028	C070 . 37028	☐ RC 37641	C070 . 37641
☐ RC 37033	C070 . 37033	☐ RC 37808	C070 . 37808
☐ RC 37034	C070 . 37034	☐ RC 37815	C070 . 37815
☐ RC 37040	C070 . 37040	☐ RC 37867	C070 . 37867
☐ RC 37047	C070 . 37047	☐ RC 37910	C070 . 37910
☐ RC 37049	C070 . 37049	☐ RC 37920	C070 . 37920
☐ RC 37050	C070 . 37050	☐ RC 37925	C070 . 37925
☐ RC 37061	C070 . 37061	☐ RC 37926	C070 . 37926
☐ RC 37065	C070 . 37065	☐ RC 37945	C070 . 37945
☐ RC 37073	C070 . 37073	☐ RC 37960	C070 . 37960
☐ RC 37074	C070 . 37074	☐ RC 37967	C070 . 37967
☐ RC 37075	C070 . 37075	☐ RC 37973	C070 . 37973
☐ RC 37294	C070 . 37294	☐ RC 37978	C070 . 37978
☐ RC 37337	C070 . 37337	☐ RC 37987	C070 . 37987

Book Number	Office Use Only	Book Number	Office Use Only
☐ RC 37992	C070 . 37992	☐ RC 38268	C070 . 38268
☐ RC 37998	C070 . 37998	☐ RC 38273	C070 . 38273
☐ RC 38014	C070 . 38014	☐ RC 38274	C070 . 38274
☐ RC 38066	C070 . 38066	☐ RC 38278	C070 . 38278
☐ RC 38073	C070 . 38073	☐ RC 38279	C070 . 38279
☐ RC 38074	C070 . 38074	☐ RC 38285	C070 . 38285
☐ RC 38075	C070 . 38075	☐ RC 38286	C070 . 38286
☐ RC 38112	C070 . 38112	☐ RC 38287	C070 . 38287
☐ RC 38121	C070 . 38121	☐ RC 38292	C070 . 38292
☐ RC 38123	C070 . 38123	☐ RC 38294	C070 . 38294
☐ RC 38139	C070 . 38139	☐ RC 38296	C070 . 38296
☐ RC 38144	C070 . 38144	☐ RC 38299	C070 . 38299
☐ RC 38147	C070 . 38147	☐ RC 38300	C070 . 38300
☐ RC 38155	C070 . 38155	☐ RC 38304	C070 . 38304
☐ RC 38194	C070 . 38194	☐ RC 38305	C070 . 38305
☐ RC 38195	C070 . 38195	☐ RC 38310	C070 . 38310
☐ RC 38206	C070 . 38206	☐ RC 38340	C070 . 38340
☐ RC 38209	C070 . 38209	☐ RC 38344	C070 . 38344
☐ RC 38211	C070 . 38211	☐ RC 38346	C070 . 38346
☐ RC 38212	C070 . 38212	☐ RC 38349	C070 . 38349
☐ RC 38215	C070 . 38215	☐ RC 38354	C070 . 38354
☐ RC 38218	C070 . 38218	☐ RC 38355	C070 . 38355
☐ RC 38223	C070 . 38223	☐ RC 38357	C070 . 38357
☐ RC 38230	C070 . 38230	☐ RC 38358	C070 . 38358
☐ RC 38231	C070 . 38231	☐ RC 38361	C070 . 38361
☐ RC 38232	C070 . 38232	☐ RC 38364	C070 . 38364
☐ RC 38235	C070 . 38235	☐ RC 38369	C070 . 38369
☐ RC 38236	C070 . 38236	☐ RC 38371	C070 . 38371
☐ RC 38238	C070 . 38238	☐ RC 38373	C070 . 38373
☐ RC 38241	C070 . 38241	☐ RC 38378	C070 . 38378
☐ RC 38244	C070 . 38244	☐ RC 38403	C070 . 38403
☐ RC 38252	C070 . 38252	☐ RC 38417	C070 . 38417
☐ RC 38267	C070 . 38267	☐ RC 38472	C070 . 38472

Adults–Order Form Part 3

Talking Book Topics
July–August 1995

Name _____

Address _____

City _____

State _____ ZIP _____

Telephone ( ) _____
(optional)

For Postage-Free Mailing

1. Complete order form and enclose in an envelope.
2. Do not seal envelope. Tuck the flap in.
3. Address envelope to your cooperating library.
4. In place of stamp, write "Free Matter for the Blind or Handicapped."

Cassettes Fiction (continued)

Book Number	Office Use Only
☐ RC 38474	C070 . 38474
☐ RC 38475	C070 . 38475
☐ RC 38477	C070 . 38477
☐ RC 38853	C070 . 38853
☐ RC 38854	C070 . 38854
☐ RC 38866	C070 . 38866
☐ RC 39077	C070 . 39077

Children–Order Form

Talking Book Topics
July–August 1995

Name _____

Address _____

City _____

State _____ ZIP _____

Telephone ( ) _____
(optional)

For Postage-Free Mailing

1. Complete order form and enclose in an envelope.
2. Do not seal envelope. Tuck the flap in.
3. Address envelope to your cooperating library.
4. In place of stamp, write "Free Matter for the Blind or Handicapped."

Cassettes Nonfiction

Book Number	Office Use Only
☐ RC 36972	C070 · 36972
☐ RC 37020	C070 · 37020
☐ RC 37035	C070 · 37035
☐ RC 37062	C070 · 37062
☐ RC 37064	C070 · 37064
☐ RC 37298	C070 · 37298
☐ RC 37373	C070 · 37373
☐ RC 37490	C070 · 37490
☐ RC 37607	C070 · 37607
☐ RC 37613	C070 · 37613
☐ RC 38162	C070 · 38162
☐ RC 38290	C070 · 38290
☐ RC 38324	C070 · 38324
☐ RC 38513	C070 · 38513
☐ RC 39069	C070 · 39069

Cassettes Fiction

Book Number	Office Use Only
☐ RC 36945	C070 · 36945
☐ RC 36966	C070 · 36966
☐ RC 37037	C070 · 37037
☐ RC 37045	C070 · 37045
☐ RC 37068	C070 · 37068
☐ RC 37070	C070 · 37070
☐ RC 37370	C070 · 37370
☐ RC 37371	C070 · 37371
☐ RC 37377	C070 · 37377
☐ RC 37491	C070 · 37491
☐ RC 37508	C070 · 37508
☐ RC 37510	C070 · 37510
☐ RC 37511	C070 · 37511
☐ RC 37639	C070 · 37639
☐ RC 37941	C070 · 37941
☐ RC 37999	C070 · 37999
☐ RC 38127	C070 · 38127
☐ RC 38143	C070 · 38143
☐ RC 38145	C070 · 38145
☐ RC 38151	C070 · 38151
☐ RC 38248	C070 · 38248
☐ RC 38298	C070 · 38298
☐ RC 38302	C070 · 38302
☐ RC 38309	C070 · 38309

Book Number	Office Use Only
☐ RC 38326	C070 · 38326
☐ RC 38328	C070 · 38328
☐ RC 38386	C070 · 38386
☐ RC 38431	C070 · 38431
☐ RC 38478	C070 · 38478
☐ RC 38516	C070 · 38516
☐ RC 39070	C070 · 39070

Foreign Language Books–Order Form

Talking Book Topics
July–August 1995

Name _____

Address _____

City _____

State _____ ZIP _____

Telephone ( ) _____
(optional)

Spanish

Book Number	Office Use Only
☐ RC 37702	C070 · 37702
☐ RC 37704	C070 · 37704
☐ RC 37705	C070 · 37705
☐ RC 37706	C070 · 37706
☐ RC 37707	C070 · 37707
☐ RC 38801	C070 · 38801
☐ RC 38802	C070 · 38802
☐ RC 38803	C070 · 38803

For Postage-Free Mailing

1. Complete order form and enclose in an envelope.
2. Do not seal envelope. Tuck the flap in.
3. Address envelope to your cooperating library.
4. In place of stamp, write "Free Matter for the Blind or Handicapped."

Subscription Information

Talking Book Topics is available in large-print, cassette, and flexible-disc editions. If you wish to make changes in your current subscription, mail the subscription request form below to your cooperating library. Attach the address label from the back cover to this form in the box provided, fill out the form, and enclose the form with the address label in an envelope addressed to your cooperating library.

To change or correct your name or address shown on the address label, print your name or address clearly in the spaces provided and attach the address label from the back cover.

Subscription Request Form

Attach label from back cover

Fill in only if there are any changes

Name _____

Address _____

City _____ State _____ Zip _____

Telephone (_____) _____
(optional)

☐ Cancel large-print edition, *Talking Book Topics*

☐ Change my subscription from large-print edition to cassette edition, *Talking Book Topics*

or

☐ Change my subscription from large-print edition to flexible-disc edition, *Talking Book Topics*

Talking Book Topics
CMLS
P.O. Box 9150
Melbourne, FL 32902-9150

July - August 1995
Volume 61, Number 4

Free Matter for the
Blind or Handicapped

AMERI101 LC#8 TBT2 1
AMERICAN FOUNDATION F/T
BLIND J
11 PENN PLAZA, SUITE 300
NEW YORK NY 10001

7/24/95:CA554

Talking Book Topics

ISSN 0039-9183

Sept-Oct 1995

National Library Service for the Blind and Physically Handicapped

The Library of Congress

Talking Book Topics is published bimonthly in large-print, cassette, and disc formats and distributed free to blind and physically handicapped individuals who participate in the Library of Congress free reading program. It lists recorded books and magazines available through a national network of cooperating libraries and covers news of developments and activities in library services.

The annotated list in this issue is limited to titles recently added to the national collection, which contains thousands of fiction and nonfiction titles, including classics, biographies, gothics, mysteries, and how-to and self-help guides. To learn more about the wide range of books in the national collection, readers may order catalogs and subject bibliographies from cooperating libraries. Librarians can check other resources for titles and answer requests – for special materials.

For subscription changes, complete the form located on the inside back cover and mail it to your local cooperating library. To order books, contact your local cooperating library. Correspondence regarding editorial matters should be sent to: Publications and Media Section, National Library Service for the Blind and Physically Handicapped, Library of Congress, Washington, DC 20542.

Library of Congress, Washington 1995

Library of Congress
Catalog Card Number 60-46157
ISSN 0039-9183

Printed using recycled paper.

Talking Book Topics

September–October 1995
Volume 61, Number 5

Contents

In Brief i

Books for Adults
Discs–Nonfiction 1
Discs–Fiction 2
Cassettes–Nonfiction 5
Cassettes–Fiction 28

Books for Children
Cassettes Nonfiction 63
Cassettes Fiction 65

Foreign Language Books
Spanish 76

Talking Book Magazines 77

Index
Talking Books Discs 78
Talking Book Cassettes 79

Order Forms
Books for Adults 107
Books for Children 115
Foreign Language Books 117

In Brief

Talking Book Topics on Computer Diskette

Starting in January 1996, NLS will make *Talking Book Topics* available on computer diskette as part of a one-year pilot project.

The diskette edition will contain both *Braille Book Review* and *Talking Book Topics* as two separate ASCII text files on one 3½-inch IBM-compatible diskette. The data will be readable by nearly all editor and word-processing software. Each file will consist of the In Brief section, the book listings complete with annotation, and a magazines listing. Indexes and order forms will not be included.

Each diskette will be packaged in a standard diskette mailer and sent to patrons around the same time as other formats of *Talking Book Topics*. During this one-year pilot, you should continue to receive your current format of *Talking Book Topics* along with the computer diskette edition. The diskette is to be kept, not returned to the producer or your library.

If you would like to receive *Talking Book Topics* and *Braille Book Review* on computer diskette, contact your cooperating library.

Student Financial Assistance

An audio cassette giving information on academic financial assistance for disabled students is available from network libraries. The guide, produced by the U.S. Department of Education's Office of Postsecondary Education, is in the form

of a conversation between a disabled student and a counselor from the department's Federal Student Aid Information Center. In their dialogue, the student and specialist discuss federal financial aid programs and also talk about state and private sources of funds for eligible students.

For a copy of the cassette, contact your cooperating library.

Newsstand

The following announcement may be of interest to readers. The National Library Service for the Blind and Physically Handicapped reserves the right to publish announcements selectively, as space permits. Items mentioned, however, are not part of the NLS program, and their listing does not imply endorsement.

Cassette Book Library. Cassette books on a variety of subjects for blind and physically handicapped adults and children are available on loan from Books Aloud, Inc. The unabridged books are narrated by volunteers and recorded on standard cassette tapes. More than 3,500 titles are offered through the circulating library. New listings appear in quarterly newsletters.

There is no charge to borrow books, but readers are asked to make a one-time donation of $25 to help defray administrative costs. For more information, write to Books Aloud, Inc., P.O. Box 5731, San Jose, CA 91590, or call (408) 277-4818 or (408) 277-4839.

Books for Adults

These books were recently sent to cooperating libraries. Books on flexible disc are labeled with the code FD and cassette books with the code RC. All disc books have been recorded to play at the speed of 8 rpm; the cassette books play at 15/16 ips. Cassette titles marked with a dagger (†) were produced earlier on flexible discs. To order disc or cassette books, fill out the order form and send it to your cooperating library.

Note: For the information of the reader, a notice may appear immediately following the book description to indicate occurrences of strong language, explicit descriptions of sex, or violence. The words "some" before any of these terms indicates an occasional or infrequent occurrence, as in "some strong language."

Discs Nonfiction

Diplomacy FD 38857
by Henry Kissinger
read by Bob Butz
18 flexible discs
Former national security consultant and secretary of state surveys the history of diplomacy beginning with the seventeenth-century Peace of Westphalia. He focuses on American diplomacy following the cold war, specifically his belief in the need for a "blend of experience and insight" to preserve a balance of power and the need to be more assertive about protecting national interests. Kissinger frequently cites his own contributions. Bestseller 1994.

Life of the Party: The Biography of Pamela Digby Churchill Hayward Harriman FD 38859
by Christopher Ogden
read by Yvonne Fair Tessler
11 flexible discs
Unauthorized account of the life of a U.S. ambassador to France, which began in an English country manor house between the two world wars. Ogden asserts that rich and famous husbands and lovers have ensured a lifelong colorful romantic reputation for Pamela Harriman, while powerful political alliances have provided her with influential entrées on both sides of the Atlantic. Bestseller 1994.

The Pocket Powter: Questions and Answers to Help You Change the Way You Look and Feel Forever FD 38870
by Susan Powter
read by Martha Harmon Pardee
2 flexible discs
The once-obese Powter, author of *Stop the Insanity! (RC 37307)*, again stresses getting fit by eating high-volume, high-quality, low-fat food; exercising more than three times a week within one's fitness level; and breathing correctly. This book is in question-and-answer format addressing details of her recommendations in each of these areas. Some strong language. Bestseller 1994.

Motherless Daughters: The Legacy of Loss FD 38877
by Hope Edelman
read by Martha Harmon Pardee
7 flexible discs
The author explores the emotions and feelings of women who have lost their mothers. Edelman, who was seventeen when her own mother died, found general agreement that the loss of a mother

leaves a void no one else can fill—a sentiment shared by women whose mothers are living, whether or not their relationship is supportive. Bestseller 1994.

James Herriot's Cat Stories FD 38880
by James Herriot
read by Bob Askey
2 flexible discs
In Herriot's childhood his favorite animal was the cat, so he looked forward to studying cats in veterinary school. He was appalled to discover that anatomy books ignored cats, but during the fifty years that Herriot practiced veterinary medicine, he met many cats and learned a great deal about them. Here he offers ten stories about some of the cats who have come into his life, including Oscar the socialite and Alfred from the sweetshop. Bestseller 1994.

Standing Firm: A Vice-Presidential Memoir FD 38883
by Dan Quayle
read by Bill Wallace
8 flexible discs
Quayle focuses on his career in the Bush administration. He discusses political debates, meetings with world leaders, the Gulf War, and his vulnerability to editorial cartoonists and late-night comics. Quayle also reflects on his religious values and talks about the interview with Barbara Walters during which he recognized in retrospect the pivotal day in his life when he became a Christian. Bestseller 1994.

Discs Fiction

Second Nature FD 38593
by Alice Hoffman
read by Martha Harmon Pardee
4 flexible discs
Recently separated, Robin Moore works as a landscaper in a tiny community on an island owned by her grandfather. While visiting her psychiatrist brother at the hospital, Robin impulsively aids in the escape of a man who lived as a wolf until he was caught in a trap. Under the tutelage of Robin and her teenaged son, the man slowly adjusts to his new life and his feelings for Robin. Strong language, violence, and explicit descriptions of sex. Bestseller 1994.

The Gift FD 38594
by Danielle Steel
read by Jill Ferris
4 flexible discs
John and Liz Whittaker and their two children—Tom, fifteen, and Annie, five—seem to be a happy, lucky family. But Annie dies and the family falls apart. Maribeth Robertson, sixteen, is pregnant and has been thrown out of her home by her father. Traveling to Chicago, she stops in the Whittakers' hometown, meets Tom, and forms a strong friendship that affects all the Whittakers. Some strong language and some descriptions of sex. Bestseller 1994.

On Dangerous Ground FD 38596
by Jack Higgins
read by Chuck Benson
4 flexible discs
In 1944 the Chungking Covenant was signed by Lord Mountbatten and Mao Tse-tung. It extended Britain's control

of Hong Kong for an additional 100 years if Mao Tse-tung came to power in China. All but one copy was lost when the plane carrying the documents went down. Now Brigadier Charles Ferguson, with the help of Sean Dillon, is assigned to retrieve those papers—which just might lie at the bottom of a lake. Strong language and some violence. 1994.

White Shark FD 38851
by Peter Benchley
read by Chuck Benson
4 flexible discs
1945. Ernst Kruger has a mission to complete for the Fuehrer, which involves the bronze box on board a submarine. But when the sub has to make a sudden dive, it implodes and all is lost —except for the bronze box. 1996. The bronze box has been opened, and Simon Chase, of the Osprey Island Marine Institute, soon knows that there is a dangerous creature out there in the sea. Violence and strong language. 1994.

The Chamber FD 38861
by John Grisham
read by Chuck Benson
10 flexible discs
The chamber is the gas variety and next in line for it is Klan member Sam Cayhall. Sam is accused of the bombing murder of the young twin sons of a Jewish attorney. After two mistrials, Sam was free for over a decade before an ambitious district attorney tried him again and won. Now a new attorney steps forward to plead Sam's case. The lawyer is Sam's grandson, who needs to discover more about his family's past. Strong language and some violence. Bestseller 1994.

Spandau Phoenix FD 38871
by Greg Iles
read by David Hartley-Margolin
15 flexible discs
On May 10, 1941, Rudolf Hess flew to England for a meeting with the duke of Hamilton. But was it Hess who met with the duke, or was it his pilot? Now in 1987, Spandau Prison is being demolished. The last prisoner—number seven —has committed suicide. Or has he been murdered? And was he really Hess? Hans Apfel finds some papers at Spandau that may answer those questions, but now he and his wife are in great danger. Violence and strong language. Bestseller 1993.

Inca Gold FD 38872
by Clive Cussler
read by Bob Askey
10 flexible discs
A group of archaeologists is exploring a Peruvian sinkhole and gets in trouble. Dirk Pitt happens to be in the neighborhood and comes to their aid. But the rescue simply sets in motion a series of events that find Pitt looking for lost treasure, being captured by a band of art smugglers, and swimming through an uncharted underground river. Violence and strong language. Bestseller 1994.

The Ditches of Edison County FD 38881
by Ronald Richard Roberts
read by Bob Askey
1 flexible disc
This parody of the bestselling *Bridges of Madison County (RC 35861)* also features a brief affair between a traveling photographer, Ronald Concave, and a farmer's lonely wife, Pancetta Jackson. Concave is shooting ditches rather than

bridges and his photos are so bad that *National Geographic* won't even let him have a subscription. But Pancetta falls for him because he's a "hunk-a hunk-a burnin' love." Strong language. Bestseller 1993.

Private Scandals FD 38882
by Nora Roberts
read by Martha Harmon Pardee
9 flexible discs
Chicago, 1994. It is midnight when Deanna Reynolds arrives at the CBC TV station, where Angela Perkins has demanded to meet her. They have become enemies in the past few years as Deanna has usurped Angela's place in the talk-show market and in Finn Riley's life. Now Deanna hopes to have it out with Angela. But when Deanna walks into the studio, she discovers Angela with her face blown away. Strong language and explicit descriptions of sex. Bestseller 1993.

Jedi Search: The Jedi Academy Trilogy, Volume 1 FD 38884
by Kevin J. Anderson
read by Chuck Benson
6 flexible discs
In the wake of the Republic's victory over the evil Empire, Luke Skywalker wants to reinstate the order of Jedi knights. He begins a precarious mission to find descendants of the nearly exterminated Jedis. Meanwhile, Han Solo and Chewbacca discover a remnant base of the Empire under the command of a ruthless woman who has at her disposal a weapon more destructive than the Empire's death stars. A Star Wars novel. Bestseller 1994.

The Waterworks FD 38885
by E.L. Doctorow
read by Erik Sandvold
4 flexible discs
Set in New York City just after the Civil War. Martin Pemberton is walking in the rain when he spots his father, whom he believed dead, passing in a horse-drawn omnibus. When young Pemberton, who writes for a newspaper, tries in vain to track the omnibus, he disappears. McIlvaine, his editor and the narrator of this tale, sets off to search for Pemberton and for answers to a growing set of mysterious circumstances. Bestseller 1994.

Forever and the Night FD 39855
by Linda Lael Miller
read by Martha Harmon Pardee
6 flexible discs
Aidan Tremayne often wishes he had never met Lisette, for it was she who turned him into a vampire and doomed him to immortality and a life of seclusion. Now, two centuries later, he has met Neely Wallace, and he can't seem to get her off his mind. He keeps recalling a childhood visit to a gypsy and her prediction that he would meet a woman who might be his salvation. Some descriptions of sex. Bestseller 1993.

The Cat Who Came to Breakfast FD 39858
by Lilian Jackson Braun
read by Bob Askey
4 flexible discs
Jim Qwilleran's latest adventure takes him and his cats, Koko and Yum Yum, to Maine's Pear Island, known to the natives as Breakfast Island, to investigate some unusual "accidents." Part of the island has been turned into a resort, and it seems that someone is not happy

with the development. Qwill has high tea with royalty as he and his cats solve a century-old disappearance and find the cause of the twentieth-century "accidents." Bestseller 1994.

Desire FD 39859
by Amanda Quick
read by Jill Ferris
6 flexible discs
Lady Clare knows she must wed in order to protect the Isle of Desire, where she produces perfume from her flowers and herbs. Clare has written to her guardian asking that he send several candidates who meet her specifications. Sir Gareth of Wyckmere arrives with the blessings of her guardian, in spite of the fact that he does not fill all of her requirements. But there are others who also want her hand in marriage. Explicit descriptions of sex. Bestseller 1993.

Cassettes Nonfiction

Inside One Author's Heart: A Deeply Personal Sharing with My Readers
RC 36943
by Eugenia Price
read by Mitzi Friedlander
1 cassette
The author thanks her readers and associates for their observance of her seventy-fifth birthday. In this book, a tribute to her fans and the people with whom she has worked, she provides insight into her life and shows how she and her readers have sustained each other. 1992.

The Woodchopper's Ball: The Autobiography of Woody Herman
RC 37380
by Woody Herman and Stuart Troup
read by Arnie Warren
1 cassette
The story of how a white kid from Milwaukee became the leader of The Band That Plays the Blues and a succession of Woody Herman Herds as told by a jazz critic for *Newsday*, a manager, friends, musicians, and the band leader himself. Herman played the clarinet and the saxophone, but it was his ability to assemble and "coach" big bands that earned him a coveted place in jazz history. 1990.

Girls Lean Back Everywhere: The Law of Obscenity and the Assault on Genius
RC 37432
by Edward de Grazia
read by Ralph Lowenstein
8 cassettes
First Amendment attorney details past and recent cases in the history of American censorship of literary works. His title is derived from a comment made by a woman arrested for publishing excerpts from Joyce's *Ulysses* in 1920. "Girls lean back everywhere, showing lace and silk stockings . . . and no one is corrupted." Some strong language and explicit descriptions of sex. 1992.

The Warburgs: The Twentieth-Century Odyssey of a Remarkable Jewish Family
RC 37451
by Ron Chernow
read by Robert Blumenfeld
6 cassettes
For centuries, the Warburgs have been a successful German-Jewish banking family. With unconditional access to the family's Hamburg papers and cooperation

from the current Warburgs, Chernow traces the family's roots; rise to power; reaction to both world wars; expansion to England, France, and the United States; and return to Hamburg. He details their personal lives as well. 1993.

The Lives of Beryl Markham: *Out of Africa's* Hidden Free Spirit and Denys Finch Hatton's Last Great Love
RC 37483
by Errol Trzebinski
read by Lisette Lecat
3 cassettes
Documents the life of Beryl Markham, who became the first woman to fly the Atlantic solo from east to west. Traces her life from her childhood in Kenya after 1903 through her marriages, affairs, and romantic rivalry with writer Isak Dinesen. Presents new evidence regarding the authorship of Markham's memoir, *West with the Night (RC 23744)*. 1993.

Fathers and Babies: How Babies Grow and What They Need from You from Birth to Eighteen Months RC 37503
by Jean Marzollo
read by Anne Mullen
1 cassette
Asserting that most men want to be good fathers but don't know how to go about it, Marzollo provides them with information on practical parenting skills and child development theory for the child's first "incredibly important" eighteen months. Suggested activities and father-child interactions are geared to what babies can see, do, and say at each stage. 1993.

Lord, I Need a Miracle RC 37507
by Benny Hinn
read by Don Emmick
1 cassette
The author of *Good Morning, Holy Spirit (RC 35152)* writes about people who appear to have overcome illness and disabilities. A physician introduces the book, confirming the medical history of each patient whose story is included. Hinn first presents case studies of people in need of healing. He then digresses to explain what the Bible teaches about miracles, and concludes with testimonies from those who believe they have been healed. 1993.

The Roads Taken: Travels through America's Literary Landscapes
RC 37512
by Fred Setterberg
read by Ray Hagen
1 cassette
As Setterberg sat swapping stories about Jack Kerouac with a young cousin, he knew he had to get out and see the America he had been reading about for years—the country that stood between his books and the real world outside. He visits the lonesome Texas of Larry McMurtry; Willa Cather's hometown of Red Cloud, Nebraska; Zora Neale Hurston's New Orleans; and Maine, where he searches for Henry David Thoreau's elusive moose. 1993.

When Is It Right to Die? Suicide, Euthanasia, Suffering, Mercy
RC 37685
by Joni Eareckson Tada
read by Marilyn Gleason
1 cassette
Concerned about the growing controversy over the right to die, Tada, a quadriplegic writer, artist, and national disability advocate with strong religious convictions, uses her story and the experiences of others to explain her own views. Fearing that legalizing euthanasia would be "like taking a crowbar to Pan-

dora's box," Tada advises those considering death: "Don't give up. This life is not over yet." 1992.

The Unnatural Nature of Science RC 37686

by Lewis Wolpert
read by Phil Regensdorf
2 cassettes

A scientist explains why the ideas of science are alien to most people's thoughts. In an attempt to clarify what science is and is not, Wolpert quotes historical figures such as Galileo and Newton, but explains very simple distinctions such as the difference between science and technology or between science and art. But his central theme is that science is inherently "unnatural" for a host of reasons that he puts forward in this book. 1992.

How We Die: Reflections on Life's Final Chapter RC 37812

by Sherwin B. Nuland
read by Ed Blake
3 cassettes

In hopes of removing the mystery from dying and making it less frightening, a Yale medical professor explains the biological and clinical aspects of death. He describes six causes of death he asserts to be representative of universal processes, portrays patients, and muses about care and dignity. The six causes are heart attack, Alzheimer's disease, murder, AIDS, cancer, and old age. Bestseller 1993.

Russell Baker's Book of American Humor RC 37848

edited by Russell Baker
read by Ed Blake
4 cassettes

Baker indicates that selections in his book are his, he likes them all, and they wouldn't be included if he didn't. His sections—"Comical-Tragical Tales," "Shameless Frivolity," "Sex Problems," "Family Life," "Politics and Patriots," and "Fable, Lore, and Fantasy"—contain works by such persons as Mae West, Mark Twain, James Thurber, O. Henry, Fannie Flagg, Art Buchwald, Larry King, and Baker himself. 1993.

In Europe's Name: Germany and the Divided Continent RC 37859

by Timothy Garton Ash
read by Robert Blumenfeld
5 cassettes

Chronicles efforts to reunite a divided Europe, emphasizing West Germany's Ostpolitik, or Eastern policy, designed to end physical and political obstructions. Ash seeks to convince the reader that dismantling the Berlin Wall did not accomplish all that West German politicians had hoped. He claims that West Germany actually supported East Germany by paying billions for the release of political prisoners. 1993.

Around the World in Seventy-two Days: The Race between Pulitzer's Nellie Bly and *Cosmopolitan*'s Elizabeth Bisland RC 37865

by Jason Marks
read by L.J. Ganser
2 cassettes

As a publicity stunt, two women reporters set out separately in 1889 with the intention of circling the globe in fewer than eighty days. Nelly Bly became famous for her seventy-two-day journey; Elizabeth Bisland took seventy-six days and was relegated to obscurity. Marks recounts the adventures of each woman in alternating chapters. 1993.

Theirs Was the Kingdom: Lila and DeWitt Wallace and the Story of the *Reader's Digest* RC 37876
by John Heidenry
read by Frank Coffee
5 cassettes
Lila and DeWitt Wallace built a communications empire from an idea DeWitt had while serving in World War I. Heidenry discusses the Wallaces' family life and describes DeWitt's philosophy for the *Reader's Digest*, first published in February 1922. The author shows how the magazine's emphasis and staff have changed over the years—while the format has remained almost unchanged. 1993.

James B. Conant: Harvard to Hiroshima and the Making of the Nuclear Age RC 37886
by James G. Hershberg
read by Peter Johnson
8 cassettes
Harvard figured in Conant's life from the time he crossed the Yard as a student through a twenty-year term as its president. In the interim, he used his science background in the classroom and in his efforts to create and control the nuclear age. Hershberg's biography examines the multiple roles that Conant played, as well as his influence on world events. 1993.

One Hundred Days: Napoleon's Road to Waterloo RC 37890
by Alan Schom
read by Robert Blumenfeld
3 cassettes
Account of an epic historical drama: Napoleon's escape from exile on the island of Elba and his futile attempt to regain his imperial throne. Schom focuses on the human side of this story, including the emperor's personality, the role of Louis XVIII, the mood of the French people, and the insubordination of Napoleon's military officers, culminating with Waterloo and Napoleon's second abdication. 1992.

The World Must Know: The History of the Holocaust as Told in the United States Holocaust Memorial Museum RC 37907
by Michael Berenbaum
read by Ralph Lowenstein
3 cassettes
Berenbaum provides a historical overview of the events of the Holocaust by using this catalog to explain the artifacts on exhibit and to tell "the factual story of this most terrible event in modern history." He shows the gradual evolution of the war against the Jews from the perspectives of the victims as well as the perpetrators and bystanders. 1993.

For God, Country, and Coca-Cola: The Unauthorized History of the Great American Soft Drink and the Company That Makes It RC 37911
by Mark Pendergrast
read by Frank Coffee
5 cassettes
The author recounts the history of Coke from its original formula as a patent medicine for nervous ailments to its 1990s status as one of America's favorite soft drinks. He discusses the development of the "hobbleskirt" bottle, the ads that helped Coke permeate all aspects of American life, expansion during World War II, and the men who have led the company. 1993.

In My Father's House: Africa in the Philosophy of Culture RC 37918
by Kwame Anthony Appiah
read by Ed Blake
3 cassettes
Essays by a philosopher and professor of African American studies. Appiah, a Ghanian, explores the views of early African American intellectuals on racial ideology, African identity, and cultural diversity, particularly as these views intermingle with the intellectuals' views of the Western world. 1992.

Journey to the Vanished City: The Search for a Lost Tribe of Israel RC 37923
by Tudor Parfitt
read by Ken Kliban
2 cassettes
Historian-adventurer follows up a previous visit to South Africa by locating the Lemba, black Africans who say they are Jews originating in a place called Sena. Parfitt is intrigued by their customs such as food prohibitions and their claims to have spoken Hebrew and to have helped build Great Zimbabwe. His attempt to unravel their mystery and find Sena takes him as far as the coast of Tanzania. 1992.

Benevolence and Betrayal: Five Italian Jewish Families under Fascism RC 37943
by Alexander Stille
read by Laura Giannarelli
3 cassettes
The author writes about the experiences of several different Jewish families, based on interviews, diaries, and letters. Stille tells the stories of facists and anti-fascists from Turin, of residents of the Roman ghetto, of the combined efforts of the Jewish community and the Catholic church in Genoa, and of a Jewish family from Ferrara that was deported to Germany. 1991.

A Violent Act RC 37944
by Alec Wilkinson
read by Ray Hagen
2 cassettes
On the morning of September 22, 1986, Mike Wayne Jackson, forty, shot and killed Tom Gahl, his probation officer. Within eight hours, Jackson gunned down two more people and made the FBI's Most Wanted List. Wilkinson looks at those whose lives have been altered forever by acts of violence, especially those affected by Jackson's savage behavior, including Nancy Gahl, the probation officer's wife, and her two children. Violence. 1992.

A Singular View: The Art of Seeing with One Eye; Fourth Edition RC 37951
by Frank B. Brady
read by Miriam Wagner
1 cassette
A manual for people who have recently lost their sight in one eye. The author explains simply how human eyes function, and addresses such specific challenges as shaking hands, threading a needle, approaching a curb, and parking a car. Brady discusses technological developments, care of the good eye, and some well-known people who have one-eyed sight. 1988.

Lanterns and Lances RC 38000
by James Thurber
read by Ray Hagen
1 cassette
Collection of twenty-four essays. These humorous satirical pieces cover such topics as how to get through the day, the expression "you know," which is afflicting speech in the United States, the return of comedy to the American the-

ater, and the involvements one gets into at cocktail parties, particularly with determined ladies who want to argue or talk while tipsy. 1961.

Diabetes Self-Manager Series RC 38001
by Joslin Diabetes Center
read by David Impastato
2 cassettes
Six booklets containing information for diabetes patients on the following subjects: planning simple menus, eating well, losing weight, developing an exercise program, caring for the feet, and fighting long-term complications. 1992.

The Dinosaur Man: Tales of Madness and Enchantment from the Back Ward RC 38003
by Susan Baur
read by Susan McInerney
2 cassettes
As a graduate student in counseling psychology, Baur initially attempted to help patients create a usable past out of their unreliable memories. This evolved into the belief that it is normal to revise the past as the present changes. She writes of the learning experience of talking with such patients as the Dinosaur Man, who keeps "getting the wrong memories." Strong language and explicit descriptions of sex. 1991.

On Presence: Variations and Reflections RC 38092
by Ralph Harper
read by Lou Harpenau
1 cassette
Essays concerned with the nature and relations of being. Harper suggests that the reader consider the phenomenon of presence as a central theme, from which he records a set of variations based on religious, mystical, biblical, psychological, philosophical, and literary manifestations. To the question of what is meant by presence, he replies, "Think of what it is like to be alive." 1991.

The Codebreakers: The Story of Secret Writing RC 38102
by David Kahn
read by Lou Harpenau
10 cassettes
History of cryptology from 1900 B.C. to the twentieth century. This is not a textbook for breaking codes but a chronicle that describes the development of various methods and the effect they have had on the past. Kahn provides an informal glossary of technical terms. 1967.

Will Rogers: A Biography RC 38104
by Ben Yagoda
read by Randy Atcher
3 cassettes
Life of a cowboy vaudevillian whose career progressed to radio, phonograph records, a newspaper column, and motion pictures. Rogers, part Cherokee, who claimed he never met a man he didn't like, shaped himself into a figure so beloved that all of America mourned his untimely death in 1935. Will Rogers's political commentary—replete with humor, bad grammar, and spelling errors—catapulted the high school dropout to national celebrity. 1993.

Sade: A Biography RC 38132
by Maurice Lever
read by Robert Blumenfeld
5 cassettes
Following a brief introduction to the house of Sade in the prologue, this biography presents its most famous member—Donatien Alphonse François, marquis de Sade. More than half of the book is devoted to an account of Sade's erotic life, that of "the noble libertine."

The remainder portrays the other side of Sade—as a "man of letters"—through novels, letters, plays, pornography, and other documents. 1991.

Somebody Somewhere: Breaking Free from the World of Autism RC 38137
by Donna Williams
read by Patricia Kilgarriff
2 cassettes
In the sequel to *Nobody Nowhere (RC 36144)*, Australian Williams continues the story of her battle with what she terms an information-processing problem. After giving up her alternate personalities, Williams once more confronts the Big Black Nothingness that they had shielded her from. While trying to remember to breathe and eat, she also has to deal with publishing her first book. Strong language. 1994.

Faust, Part 2 RC 38154
by Johann Wolfgang von Goethe
read by George Holmes
2 cassettes
Completed months before Goethe's death in 1832, this two-part masterpiece of German literature was composed over a period of sixty years. In part 2, Faust continues his search for wisdom in a drama based on a variety of cultural and historical materials, such as the old legend of Helen of Troy and the classical Walpurgis Night. Follows *Faust, Part 1 (RC 38153)*. 1832.

The Culture of Disbelief: How American Law and Politics Trivialize Religious Devotion RC 38156
by Stephen L. Carter
read by Ralph Lowenstein
2 cassettes
A Yale law professor examines the relationship between religion and the political and legal cultures that separate church and state in America. The author observes how the demands of the Constitution can be upheld without forcing believers to treat their convictions as a strictly private matter. And he believes that religious institutions can provide an independent moral voice. 1993.

For Our Beloved Country: American War Diaries from the Revolution to the Persian Gulf RC 38167
edited by Speer Morgan
and Greg Michalson
read by Nick Sullivan
4 cassettes
First-hand accounts from wars that Americans have fought. A farm boy joins the Continental Army and the fight for independence. During the Civil War, a young man enlists with the bugle corps. A nurse sails to Cuba to tend to yellow fever victims in the midst of the Spanish-American War. Other episodes are from World Wars I and II, Vietnam, and the Gulf War. 1994.

Joseph Pulitzer II and the *Post-Dispatch*: A Newspaperman's Life RC 38168
by Daniel W. Pfaff
read by Peter Johnson
3 cassettes
When blindness forced Joseph Pulitzer to relinquish control of his newspaper empire, he turned the *New York World* over to his two most promising sons. The paper folded. He put his fun-loving namesake at the helm of the St. Louis *Post-Dispatch*, but this son assembled a fine staff and developed a distinguished paper. Pfaff relates the father-son relationship and career of the son who was to continue the legacy. 1991.

Musical Gumbo: The Music of New Orleans RC 38173
by Grace Lichtenstein
and Laura Dankner
read by Christopher Hurt
3 cassettes
A portion of this volume contains advice on where to find New Orleans's music in the 1990s, ranging from Preservation Hall to suggested recordings. The basic ingredients create a survey of the rich cultural heritage that gave birth to jazz, rhythm and blues, rock 'n' roll, cajun music, funk, and zydeco. A mix of stories about the people who make the music add distinctive flavor to the "gumbo." 1993.

Daphne du Maurier: The Secret Life of the Renowned Storyteller RC 38176
by Margaret Forster
read by Lisette Lecat
4 cassettes
Biography of the British author of *Rebecca (RC 11106)* and thirty-six other works dating from 1931 to 1987. Drawing on du Maurier's correspondence and interviews with those who knew her well, Forster creates a portrait that may reveal the sources of the turbulent fantasies that brought the novelist fame. Forster explores du Maurier's relationships with people of both sexes, including her affair with Gertrude Lawrence. 1993.

The Last Best Hope of Earth: Abraham Lincoln and the Promise of America RC 38179
by Mark E. Neely Jr.
read by Gordon Gould
2 cassettes
A Pulitzer Prize-winning author and history professor, Neely focuses this companion to the 1993–1994 Huntington Library exhibit of original Lincoln materials on the half-decade (1860–1865) that he believes made Lincoln's life memorable. He stresses the important role politics played for the man who ran for office before choosing a possible alternate career. 1993.

When I Was Puerto Rican RC 38181
by Esmeralda Santiago
read by Suzanne Toren
2 cassettes
Autobiographical account evoking memories of the culture and freedom of a Puerto Rican barrio. Santiago and her ten younger siblings were brought to Brooklyn by their ambitious mother. Harsh as the new life is, it is made tolerable by Santiago's storytelling ability. Bright, but unable to speak English, she is relegated to a class for learning disabled children. But prospects improve when she auditions for the performing arts school. Some descriptions of sex. 1993.

Made in USA: The Secret Histories of the Things That Made America RC 38199
by Phil Patton
read by Kerry Cundiff
3 cassettes
History of mechanical devices and how they relate to American individualism and desire for self-improvement. Each development is set in its historical context with chapters devoted to objects such as Thomas Jefferson's lap desk, the bowie knife, the Pullman car, blue jeans, and virtual reality, as well as the concepts behind the cafeteria and the self-service market. 1992.

A History of the Supreme Court
RC 38221
by Bernard Schwartz
read by Mitzi Friedlander
4 cassettes
The story of the Court is told chronologically from the first session in 1790, and is organized by the terms of the chief justices. Interspersed are chapters on the landmark cases: *Dred Scott v. Sandford (1857)*, *Lochner v. New York (1905)*, *Brown v. Board of Education (1954)*, and *Roe v. Wade (1973)*. Throughout the book, Schwartz asserts that the Court has balanced judicial activism against judicial restraint. 1993.

The Devil's Music Master: The Controversial Life and Career of Wilhelm Furtwängler RC 38226
by Sam H. Shirakawa
read by Mitzi Friedlander
5 cassettes
Born in Berlin in 1886, this German boy was to become one of the greatest conductors of the twentieth century. Though his musical genius continues to be recognized through a prodigious number of recordings, nothing seems to erase the suspicion that has surrounded his name since the Nazis came to power. The author describes Furtwängler's role as noble and totally misunderstood. 1992.

Genet: A Biography RC 38239
by Edmund White
read by Mitzi Friedlander
7 cassettes
Biography tracing the life of Jean Genet, who began life as a foster child; served time in jail for stealing, vagrancy, and prostitution; and became one of France's best-known writers. White analyzes the biographical aspects in Genet's novels and plays to show how Genet cultivated an image combining literary celebrity with the menace of the tough ex-convict. Descriptions of sex and some strong language. 1993.

A Different Person: A Memoir
RC 38246
by James Merrill
read by Fred Major
2 cassettes
Autobiographical account of a young man's attempt to become "a different person." This American author of poetry, novels, essays, and now memoirs, reflects on an extended period when he was in his mid-twenties and went to Europe in order to explore its riches and his real identity. As the son of a co-founder of Merrill Lynch, he feared that he was accepted only for his connections. And as a homosexual he needed time to come to terms with his sexuality. 1993.

The Zuni Man-Woman RC 38251
by Will Roscoe
read by Kerry Cundiff
2 cassettes
We'wha was a Zuni berdache, or a man who adopted the dress and some of the social roles usually assigned to women. Six feet tall, he attracted attention when an anthropologist introduced him to President Cleveland during an extended visit to Washington, where he was accepted as a woman. The author, focusing on the Zuni, explores the alternative gender tradition among Native American tribes. 1991.

Money and the Meaning of Life
RC 38255
by Jacob Needleman
read by Andy Chappell
2 cassettes
A philosopher examines the quest for money and its effect on spiritual lives. Needleman creates, for the sake of argument, Bill and Alyssa, two characters who are composites of his students. Then, acting as the teacher, he alternately questions and lectures them on the origins of coins; the role of money in the lives of wise people; and the influence of money in what one does, where one goes, and with whom one associates. 1991.

The Swing Era: The Development of Jazz, 1930–1945 RC 38264
by Gunther Schuller
read by Rick Foucheux
8 cassettes
Begins where the decline of the New Orleans style coaxes jazz into a new direction that would become known as "The Swing Era." Schuller listened to thousands of recordings to write this history of an art based on sound. He chronicles the contributions of individual performers and of band leaders, with an emphasis on major jazz figures such as Count Basie and Benny Goodman. Sequel to *Early Jazz (RC 38263)*. 1989.

Children of the Dream: The Psychology of Black Success RC 38312
by Audrey Edwards and Craig K. Polite
read by Kerry Cundiff
2 cassettes
Profiles and sociopsychological commentary of more than forty "children of the dream," successful African Americans who came of age between the *Brown v. Board of Education* decision and the assassination of Martin Luther King Jr. Chapters include "The Integration Generation" and "A Dream Deferred?" Some strong language. For high school and older readers. 1992.

Woven Stone RC 38313
by Simon J. Ortiz
read by Roy Avers
2 cassettes
A compilation of three previously published collections: *Going for the Rain*, *A Good Journey*, and *Fight Back: For the Sake of the People, for the Sake of the Land.* The Native American poet explains in the introduction that he is committed to his art and to the social, political-economic, and cultural development of his people. Some of his prose poems and titles, such as "Apache Love" and "Two Acoma Pictures," express his reverence for his roots. 1992.

No Longer Enemies, Not Yet Friends: An American Soldier Returns to Vietnam
RC 38314
by Frederick Downs
read by John Polk
3 cassettes
Two decades after his first trip to Vietnam as a soldier, Downs was asked to return in his capacity as director of the Veterans Administration's Prosthetic and Sensory Aids Service. He was part of a humanitarian team created to ultimately improve MIA-POW negotiations. Downs's attitude toward these "people [he] had no respect for" changed during his five visits. Strong language. 1991.

Stop-Time RC 38316
by Frank Conroy
read by Jack Fox
2 cassettes (Reissue)
The author describes his lonely, insecure childhood and adolescence, spent migrating between New York City and Florida. He tells of family relationships, of his ineffectual mother and stepfather, of school and jobs, and finally of his acceptance by Haverford College, which marked the beginning of a new life. Some strong language and some explicit descriptions of sex. 1967.

How to Keep Your Savings Safe: Protecting the Money You Can't Afford to Lose RC 38317
by Walter L. Updegrave
read by Butch Hoover
3 cassettes
Editor of *Money* magazine and specialist in personal finances warns about risks of investing in once rock-solid financial institutions. Updegrave discusses how to evaluate the safety of money that one cannot afford to lose, suggests when to use a commercial rating service, and lists what he considers the safest institutions, such as savings banks and insurance companies. 1992.

What You Can Change and What You Can't: The Complete Guide to Successful Self-Improvement RC 38319
by Martin E.P. Seligman
read by Bruce Huntey
2 cassettes
Seligman believes certain traits are ingrained and unchangeable, while others can be altered. He examines phobias, depression, obesity, addiction, and sexual orientation, among other types of behavior, and analyzes them in terms of whether they can be altered. He suggests what he considers the most effective methods for those that can be changed. Explicit descriptions of sex. 1993.

The Ville: Cops and Kids in Urban America RC 38320
by Greg Donaldson
read by Ray Foushee
3 cassettes
Brooklyn teacher Donaldson spends two years in the troubled neighborhoods of Brownsville and East New York observing two young black men. High school homecoming king and aspiring singer and actor Sharron Corley belongs to the street gang LoLifes, who steal their signature Polo clothing. Gary Lemite patrols as a New York housing cop, the most highly decorated of 1992. Strong language and some violence. 1993.

The Exile: Cuba in the Heart of Miami RC 38322
by David Rieff
read by Carole Jordan Stewart
2 cassettes
Miami, Rieff asserts, is the one place Cubans can exist as exiles rather than as Americans. Focusing on Raul and Ninon Rodriguez, who left Cuba as adolescents, Rieff examines the group of Cubans who long for the Cuba of three decades ago when Havana was the modern place to be and Miami was just a sleepy town. The ironic evolution of these two cities is expressed by the Cuban woman who feels she has come home to Cuba when she finally emigrates to Miami. 1993.

Committing Journalism: The Prison Writings of Red Hog RC 38325
by Dannie M. Martin
and Peter Y. Sussman
read by Ray Foushee
3 cassettes
Martin—who drank at the age of two, was first arrested at thirteen, and spent twenty-one years incarcerated—consciously chose a life of crime because he rejected the work ethic. In prison and off drugs, Martin's reading habit led to writing newspaper columns. Now released, Martin and his *San Francisco Chronicle* editor present his writings and his story. Strong language and some violence. 1993.

What You Can Do for Your Country: An Oral History of the Peace Corps RC 38327
by Karen Schwarz
read by Kerry Cundiff
2 cassettes
Describing the Peace Corps as a modern-day myth that projects an idealized portrait of the American character, Schwarz provides testimonies of many of the Corps' 130,000 past volunteers to explore the reality behind this mystique. Forty percent of the workers did not complete their two-year stints, and some disagree that the agency is nonpolitical. The Peace Corps marked its twenty-fifth year in 1985. Some strong language. 1991.

CripZen: A Manual for Survival RC 38331
by Lorenzo Wilson Milam
read by Bruce Huntey
2 cassettes
Milam's five stages leading to CripZen begin with "I am not a Crip" and end with "I am that I am." He presents this training manual and survival kit for newly disabled people learning different ways to function. Topics include aspects of sexuality, depression, anger, and self-image. Described are techniques of meditation, self-hypnosis, astral projection, and dream work. Strong language and some explicit descriptions of sex. 1993.

Keeping Watch: A History of American Time RC 38333
by Michael O'Malley
read by Pat McDermott
2 cassettes
The author chronicles the interest in time that developed as early nineteenth-century America slowly linked up cities. O'Malley ponders the political and social implications of the move from farmers' almanacs to mechanical devices. But neither railroad schedules, punchclocks, efficiency experts, nor standard time zones can regulate the rituals of some groups who still defer to solar time. 1990.

In History's Shadow: An American Odyssey RC 38335
by John Connally and
Mickey Herskowitz
read by Randy Atcher
3 cassettes
Account of a political life that may appear to have been more in the limelight than in the shadow. Connally begins with the 1963 assassination of John Kennedy, when Connally, then Texas governor, was wounded. He recalls his relationship with Lyndon Johnson, his rebirth as a Republican and Richard Nixon's Treasury secretary, and his unsuccessful run for the presidency. Some strong language. 1993.

The Twentieth Century Treasury of Sports RC 38342
edited by Al and Brian Silverman
read by Erik Sandvold
6 cassettes
Literature and sports journalism compiled by a former editor of *Sport* magazine and his son. Selections are collected from novelists interested in sports, such as an essay by William Faulkner on the Kentucky Derby; athletes with a story of their own, such as an article by Gene Tunney on fights with Jack Dempsey; and tributes from sports fans, such as a poem by James Dickey on football. 1992.

In the Spirit: The Inspirational Writings of Susan L. Taylor RC 38350
by Susan L. Taylor
read by Yvonne Fair Tessler
1 cassette
Essays adapted from monthly editorial columns in *Essence* magazine in which the author expresses her thoughts about developing self-awareness. Some of the topics that Taylor focuses on are one's spiritual nature, having a positive attitude, summoning the courage to make a fresh start, and nourishing relationships. 1993.

Letters to Sartre RC 38352
by Simone de Beauvoir
read by Jill Ferris
5 cassettes
Letters from Beauvoir to her lifelong companion were written only when they were apart. Many date from World War II when Sartre was imprisoned, and later from Beauvoir's lengthy stays in America. They are essentially love letters, but they also chronicle the open relationships of a famous literary figure who championed equality between the sexes with a fervor that was to become an inspiration to subsequent feminist thought. 1990.

The Lost World of Thomas Jefferson: With a New Preface RC 38380
by Daniel J. Boorstin
read by Butch Hoover
2 cassettes
Originally published in 1948. A reconstruction of the intellectual milieu of Thomas Jefferson, in which the author examines Jefferson's writings and those of the philosophers and scientists who were members of the American Philosophical Society in Philadelphia. Included in that group were Benjamin Franklin, David Rittenhouse, Thomas Paine, Benjamin Rush, and Joseph Priestly. 1993.

Fall Down Seven Times, Get Up Eight: Living Well with Multiple Sclerosis RC 38382
edited by John K. Wolf
read by Kerry Cundiff
1 cassette
In the companion volume to *Mastering Multiple Sclerosis (RC 35189)*, Dr. Wolf has compiled information on various aspects of living with multiple sclerosis. Topics include managing stress, fatigue, and memory loss; living in an adult or nursing home; and preparing for death. Also discussed are legal issues related to chronic illness. Poetry by "MSers" supplements the advice. 1991.

Tales of a Shaman's Apprentice: An Ethnobotanist Searches for New Medicines in the Amazon Rain Forest RC 38383
by Mark J. Plotkin
read by Bruce Huntey
3 cassettes
Describing himself as "hooked on

plants, hooked on Indians, [and] hooked on the Amazon," an ethnobotanist explains why he has spent over a decade making trips into the rain forest to collect plants and absorb the shamans' medicinal knowledge. With the diminishing forest and a dearth of apprentice shamans, Plotkin warns that this information may soon be lost. 1993.

Con Brio: Four Russians Called the Budapest String Quartet RC 38384
by Nat Brandt
read by Mitzi Friedlander
2 cassettes
Story of four Russian Jews who flee to Germany and, one by one, take their seats in a Hungarian string quartet before they once more escape to France and then to America. Here they attract a new audience for chamber music, become the first quartet-in-residence at the Library of Congress, and gain renown around the world. The author profiles the individuals and the collective character of the quartet. 1993.

The Memory of All That: The Life of George Gershwin RC 38385
by Joan Peyser
read by Madelyn Buzzard
2 cassettes
The author states at the outset that she intends to offer "insight into Gershwin's character and temperament." To accomplish this, Peyser creates a picture of the composer's family life, chronicles his numerous affairs, and supports the contention that Alan Gershwin is his son. Peyser notes that the classical music establishment treated Gershwin's work with disdain but that the popularity of his music endures. 1993.

Beyond Beef: The Rise and Fall of the Cattle Culture RC 38387
by Jeremy Rifkin
read by Pat McDermott
3 cassettes
Asserting that "cattle production and beef consumption now rank among the gravest threats to the future well-being of the earth and its human population," Rifkin recounts the human-bovine relationship. While addressing modern beef culture, he raises the issue of using the world's grain to feed cattle instead of humans as well as the industry's role in environmental concerns such as rain forest depletion. 1992.

The New Alchemists: Breaking through the Barriers of High Pressure RC 38388
by Robert M. Hazen
read by John Richardson
2 cassettes
Coauthor of bestselling *Science Matters (RC 32681)* probes the historical background of the scientific process that can create synthetic diamonds. The story spans more than a century, describes experiments that led most often to failure but included important advances, and portrays the sort of person who was attracted to the high-pressure research that achieved success and led to further applications. 1993.

Meat: A Natural Symbol RC 38389
by Nick Fiddes
read by John Richardson
2 cassettes
British social anthropologist Fiddes examines why some people eat so much meat so often, and with such ceremony. He presents interviews of individuals with a special interest in meat consumption (either for or against) and provides

examples from both academic material and popular media. Also discussed are current trends in eating habits. 1991.

Peddling Prosperity: Economic Sense and Nonsense in the Age of Diminished Expectations RC 38390
by Paul Krugman
read by Andy Chappell
2 cassettes
An economist and professor discusses the interaction between economic ideas and politics since 1973. Krugman believes people want an answer to what happened to our economy. He asserts that "We don't know" is unacceptable, and politicians who want to get elected must find an answer that is at least tolerable. He looks at cyclical swings in ideology and at two types of economists. 1994.

The Great Dragon's Fleas RC 38393
by Tim Ward
read by Roy Avers
2 cassettes
Completing a degree in philosophy and desiring to expand his religious knowledge, Canadian Ward looked to the East. Saving up four thousand dollars for a year of wandering the Orient, Ward headed straight for the dalai lama in India and a surprisingly matter-of-fact consultation. Two years later, after visiting other Buddhist and non-Buddhist communities, Ward discovered he had lost his doctrinal faith to a new perspective. 1993.

Quoth the Maven RC 38399
by William Safire
read by John Richardson
3 cassettes
Pulitizer Prize-winning political columnist for the *New York Times* draws together some seventy-five of his columns that have appeared under the heading "On Language." He dissects the word choices of politicians, examines the history of current phrases, and has the grace to include responses to his findings from readers (many of whom also appear to be language mavens). 1993.

Where the Ashes Are: The Odyssey of a Vietnamese Family RC 38406
by Qui Duc Nguyen
read by Bruce Huntey
2 cassettes
In 1968 Duc, nine, watched as his father was carried off by the Viet Cong and his mother was reduced to selling noodles in Ho Chi Minh City. Duc recounts the events his family experienced while his father was held captive, Duc's frustration with exile in the United States, and the reuniting of his family. Also included are poems written by his father while a prisoner. Some violence. 1994.

Giant Steps: The Story of One Boy's Struggle to Walk RC 38414
by Gilbert M. Gaul
read by Gary Tipton
1 cassette
An appeal to change the way society, particularly the American medical system, deals with chronically disabled children. The author, a medical writer and two-time Pulitzer Prize-winning journalist, tells the story of his child, born with spina bifida. Gaul describes encounters with the medical profession, insurance companies, and the educational system, and the inspiration that he draws from his courageous son. 1993.

Road Scholar: Coast to Coast Late in the Century RC 38415
by Andrei Codrescu
read by Jack Fox
1 cassette
Asked to film his impressions of America on a cross-country tour, Romanian-born poet and National Public Radio commentator Codrescu was eager to oblige but first had to learn to drive. In a red Cadillac convertible, purchased in New Orleans, he headed to New York City. From there he steered westward, talking with people mostly on the fringe and recording his observations in prose and poetry. Some strong language. 1993.

Seized RC 38418
by Eve LaPlante
read by Pat McDermott
2 cassettes
Temporal lobe epilepsy (TLE), thought the most widespread form among adults, is described through the experiences of some, past and present, who have had the condition. Varied seizure symptoms can include tastes, smells, visions, panic attacks, vomiting, dreamy states, and trances. Personality changes, including increased creativity, have been noted in many. Also outlined are the research history, treatments, and possible causes of TLE. 1993.

A History of Gnosticism RC 38422
by Giovanni Filoramo
read by Lou Harpenau
2 cassettes
An Italian professor of religious studies probes the origins and principal tenets of this A.D. second- and third-century movement. The author incorporates findings from the 1945 discovery of Gnostic manuscripts, which were especially significant because Gnosis beliefs have traditionally been bound in secrecy. Filoramo links facets of Gnosticism with later generations and doctrines. 1990.

Handel's *Messiah*: A Celebration RC 38429
by Richard Luckett
read by Mitzi Friedlander
2 cassettes
In celebration of the 250th anniversary of the first performance of this popular oratorio, Luckett has drawn on a variety of scholarly sources to piece together a picture of what took place in Dublin in 1742. He describes Handel's eager acceptance of the invitation to Ireland, his problems with a crotchety librettist, the original soloists, the initial audience, and the appreciation that surrounds the work to this day. 1992.

On Looking into the Abyss: Untimely Thoughts on Culture and Society RC 38430
by Gertrude Himmelfarb
read by Janis Gray
2 cassettes
The author reflects on the "intellectual arrogance and spiritual impoverishment" that she believes afflict much of contemporary American culture. The historian pays homage to the thought of Lionel Trilling, honors the memory of the Holocaust, and deplores the current trend toward the "deconstruction" of history. 1994.

Count Us In: Growing Up with Down Syndrome RC 38446
by Jason Kingsley and Mitchell Levitz
read by John Polk
2 cassettes
Two young men, both diagnosed with Down syndrome at birth, write about

how they earned their independence. Assisted by their mothers, Kingsley and Levitz talk about their challenges, mutual respect and affection, expectations, special and mainstream education, and family support. Topics echo the concerns of most young people: school, friends, money, jobs, life, sex, and marriage. 1994.

Are We Winning Yet? How Women Are Changing Sports and Sports Are Changing Women RC 38450
by Mariah Burton Nelson
read by Madelyn Buzzard
2 cassettes
Journalist and former professional basketball player surveys women in the sports world. Interviewing athletes, coaches, and sports psychologists, Nelson discusses areas of discrepancy in training between boys and girls, such as funding of school sports programs; exclusion of girls from certain sports; and prevailing attitudes about femininity, sexuality, and sports. Some strong language. 1991.

The Fall of Yugoslavia: The Third Balkan War RC 38451
by Misha Glenny
read by Butch Hoover
2 cassettes
A broadcaster and writer, familiar with the politics and languages of the former Yugoslavia and one who predicted war long before the Croatian and Slovenian factions declared independence in June 1991, chronicles the events that rekindled fires that had smoldered for decades. Glenny's eyewitness account combines historical and political analysis with portraits of leaders in the Balkan conflict. Some strong language. 1993.

The Last Panda RC 38461
by George B. Schaller
read by Butch Hoover
3 cassettes
From 1980 to 1985, George and Kay Schaller lived among the pandas on the Wolong panda reserve in China's Sichuan province. By the 1990s, there were fewer than 1,000 pandas living in the wild—despite efforts by the World Wildlife Fund International. Schaller describes his study of the panda in its natural habitat and efforts to save it, as well as discussing various factors—such as human greed—that have placed the panda in critical danger. 1993.

Nine Faces of Kenya RC 38481
compiled by Elspeth Huxley
read by Laura Giannarelli
5 cassettes
Anthology explores aspects of Kenya, the African country once ruled by the Portuguese and the British. The nine faces of the title refer to such topics as wildlife, settlers, exploration, travel, environment, hunting, lifestyles, wars, and legend and poetry. Huxley contributes to this portrait, adds stories and poems by native peoples, and includes selections by other writers, such as Richard Leakey and Karen Blixen, known as Isak Dinesen. 1990.

Fascinating Rhythm: The Collaboration of George and Ira Gershwin RC 38485
by Deena Rosenberg
read by Lynn Schrichte
3 cassettes
A musical theater historian, who had Ira Gershwin's cooperation and access to all of his unpublished material, examines the factors that contributed to the successful show and songwriting partnership of the Gershwin brothers.

Rosenberg traces the development of their dual artistry and analyzes George's musical wit and Ira's insightful lyrics in accessible technical language. 1991.

American Jihad: Islam after Malcolm X RC 38487

by Steven Barboza
read by Gary Telles
3 cassettes
Barboza, an African American journalist who converted to orthodox Islam after being inspired by Malcolm X, taps the rich diversity of the American Islamic experience in this collection of more than fifty brief interviews. Includes interviews with Muhammad Ali, Kareem Abdul-Jabbar, Jamil Abdullah Al-Amin (formerly H. Rap Brown), and Louis Farrakhan. 1993.

The Five Pillars of TQM: How to Make Total Quality Management Work for You RC 38488

by Bill Creech
read by Barrett Whitener
4 cassettes
Ex-general who used Total Quality Management (TQM) to "make over the Air Force" discusses the management style. His five pillars of TQM are commitment, leadership, organization, process, and product. He believes a successful TQM program must also be based on quality mindset and quality orientation, must be humanistic, and must provide empowerment at every level. Examples are offered. 1994.

Coming into the End Zone: A Memoir RC 38489

by Doris Grumbach
read by Catherine Byers
2 cassettes
Novelist Grumbach's musings during her seventieth year chronicle her gradual withdrawal from such literary chores as writing and broadcasting book reviews. She and her housemate move from busy Washington, D.C., to a Maine seaside house, taking their bookstore, Wayward Books. Grumbach's habit of reading a book a day is reduced as she learns to savor prose. She is "ready to begin the end." Prequel to *Extra Innings (RC 38490)*. 1991.

Chaining the Hudson: The Fight for the River in the American Revolution RC 38520

by Lincoln Diamant
read by Patrick Horgan
2 cassettes
The author chronicles the struggle to gain control of the Hudson River. The waterway was vital to the British, who counted on their naval superiority and their ability to land troops where they were needed. It was equally essential to the Americans, whose ingenuity produced innovative weapons that in turn won them the upper hand in what is now called "psychological warfare." 1989.

No Words to Say Goodbye: A Young Jewish Woman's Journey from the Soviet Union into America; the Extraordinary Diaries of Raimonda Kopelnitsky RC 38522

by Raimonda Kopelnitsky
and Kelli Pryor
read by Suzanne Toren
2 cassettes
Adolescent Raimonda emigrated with her family from Ukraine to New York in 1989 after the Chernobyl disaster. Inspired by Anne Frank, she kept a diary from 1989 to 1992. Raimonda's family history supplements her own written

words. For high school and older readers. Some strong language. 1994.

The Playgroup RC 38529
by Nina Barrett
read by Suzanne Toren
1 cassette
Barrett and two other new mothers held playgroup sessions in which the women searched for meaning in their now non-career-oriented lives while their toddlers played. The different expectations that each woman had of motherhood were soon dashed. Barrett learned that she could not measure her value by her children's existence—but their existence was a catalyst in the emergence of her understanding of how her life should be measured. Some strong language. 1994.

Inherit the Wind RC 38539
by Jerome Lawrence and Robert E. Lee
read by L.J. Ganser
1 cassette
A small-town courthouse in Tennessee becomes the focus of national attention as two famous orators square off in a passionate debate over the right to teach Darwin's theory of evolution in the public schools. This drama is based on the famous Scopes "Monkey Trial" of 1925, for which Clarence Darrow and William Jennings Bryan were the opposing attorneys. 1955.

Paterson: Revised Edition RC 38546
by William Carlos Williams
read by Gordon Gould
2 cassettes
First published in separate volumes between 1946 and 1958, this edition gathers the five books that comprise Williams's magnum opus. The title refers to a city in New Jersey. And the epic poem, composed of fragments of lyrics, prose, narrative, and letters, is an extended metaphor for the mind of modern humanity. Similarly, the Passaic River and its central feature, the Passaic Falls, depict the course of the poet's life. 1992.

Women Lawyers: Rewriting the Rules RC 38547
by Mona Harrington
read by Helen Harrelson
3 cassettes
A Harvard Law School graduate of the 1950s surveys women from her alma mater to find out "what stands in the way of equal professional authority for women lawyers." Harrington devotes the last part of the book to an examination of how "women lawyers [are] using the authority they have to advance the equality of women generally." 1993.

Summer Meditations RC 38554
by Václav Havel
read by Patrick Horgan
1 cassette
Václav Havel, the playwright and political dissident elected president of Czechoslovakia in 1989, did not at first define his political beliefs and goals because he thought of himself as "an instrument of the time." After reelection he wrote this book to make his beliefs clear to his fellow citizens. He stresses the importance of human and social values to support democracy. 1991.

Sarah Orne Jewett: A Writer's Life RC 38557
by Elizabeth Silverthorne
read by Catherine Byers
2 cassettes
Jewett set her works in her beloved New England and modeled the independent heroines of her novels, such as *A Country Doctor (RC 31653)*, and short stories after herself. Before being in-

jured in a carriage accident at fifty-three, Jewett was a prolific writer, publishing her first story in the *Atlantic* at nineteen. Never married, Jewett found a life mate in an older woman. She died at fifty-nine in 1909. 1993.

Never Let Them See You Cry: More from Miami, America's Hottest Beat RC 38604

by Edna Buchanan
read by Madelyn Buzzard
2 cassettes

Taking up where *The Corpse Had a Familiar Face (RC 28100)* left off, Miami journalist Buchanan provides more anecdotes from her years on the newspaper police beat. A woman frames her toddler for murder, and elderly residents kill their longtime spouses. But Buchanan also writes of the happy endings when help from readers pours in after touching stories. Violence. 1992.

The Struggle and the Triumph: An Autobiography RC 38607

by Lech Walesa and Arkadiusz Rybicki
read by Lou Harpenau
3 cassettes

In this sequel to *A Way of Hope (RC 27336)*, the founder of the Polish Solidarity union picks up the struggle with the Communist leadership and follows events until the Communists pull out in 1989. Walesa says little about his own role in the campaign for democratic elections, but his victorious rise to the presidency seems to be alluded to in the "triumph" of the book's title. 1991.

We Were Soldiers Once—and Young: Ia Drang, the Battle That Changed the War in Vietnam RC 38628

by Harold G. Moore and Joseph L. Galloway
read by Ray Foushee
3 cassettes

Lieutenant General Moore and Galloway, a journalist, focus on the first major ground battle of a war that lasted ten years. Drawing on their own experiences and those of other participants, they describe four days of combat waged by 450 men in the Ia Drang valley of Vietnam and provide their view of the impact of this war on a proud generation of soldiers. 1992.

Pavarotti: Life with Luciano RC 38632

by Adua Pavarotti and Wendy Dallas
read by Mitzi Friedlander
1 cassette

Portrait of an Italian tenor who has helped popularize opera. Pavarotti's wife provides an inside look at their family, which includes three daughters. Adua also chronicles the progress of her husband's professional life, from humble beginnings through repeated successes in major opera houses, noting with pride his appeal to a popular audience attracted by his personality as well as his voice. 1992.

Colored People: A Memoir RC 38651

by Henry Louis Gates Jr.
read by L.J. Ganser
2 cassettes

Scholar Gates admits he is now divided: "I want to be black, to know black, to luxuriate in whatever I might be calling blackness at any particular time—but . . . to experience a humanity that is neither colorless nor reducible to color." The civil rights movement came late to

the mill town of Piedmont, West Virginia, where Gates grew up. An ironic result was the outlawing of the black millworkers' much-loved "pic-a-nic." Strong language. 1994.

Crossing the Threshold of Hope RC 38780

by Pope John Paul II
read by Lou Harpenau
1 cassette
To commemorate fifteen years of his papacy, Pope John Paul II responds to a journalist's questions on religious matters. The queries concern the mystery of prayer, the existence of God, the presence of evil in the world, and why God tolerates suffering. Other topics include the papacy, salvation, eternal life, other branches of Christianity, non-Christian religions, decisions by the Vatican Council, human rights, and hope. Best-seller 1994.

Swoosh: The Unauthorized Story of Nike and the Men Who Played There RC 38787

by J.B. Strasser and Laurie Becklund
read by Terence Aselford
5 cassettes
Philip Knight, an MBA graduate from Stanford, parlayed his Blue Ribbon Sports into a billion-dollar company within one year. The authors show how Knight achieved his phenomenal success, discuss the four men who helped him establish the company, and describe the hurdles the group faced on the way to making Nike, Inc., a prominent force in sports apparel. 1991.

American Poetry; The Nineteenth Century, Volume 1: Philip Freneau to Walt Whitman RC 38789

selected by John Hollander
read by Barrett Whitener
6 cassettes
This volume introduces the first full century of distinctly American poetry, beginning with patriotic and satirical rhymes and continuing with works by major poets like Dickinson and Whitman; a sampling of lesser poets like Whittier and Bryant; song lyrics, such as "Home, Sweet Home!" by John Howard Payne; and verses from unexpected sources, including President John Quincy Adams. 1993.

Sexual Harassment RC 38792

by Elaine Landau
read by Ilona Dulaski
1 cassette
The author cites Anita Hill's testimony during Supreme Court Justice Clarence Thomas's 1991 confirmation hearings, which thrust sexual harassment to the forefront of the news and the nation's awareness. She also examines the various forms that sexual harassment can take, discusses instances of harassment in work and school settings, and offers suggestions for handling harassment situations. For junior and senior high and older readers. 1993.

†Reba: My Story RC 38856

by Reba McEntire and Tom Carter
read by Pam Ward
2 cassettes
McEntire, an award-winning country music performer, describes her life. A rancher's daughter, McEntire married a fellow rodeo man the year of her first hit record. The marriage collapsed, but her career continued to thrive despite a

tragic plane crash that killed members of her band. Marriage to a long-time colleague led to the birth of her first child. Some strong language. Bestseller 1994.

†The Pocket Powter: Questions and Answers to Help You Change the Way You Look and Feel Forever RC 38870
by Susan Powter
read by Martha Harmon Pardee
1 cassette
The once-obese Powter, author of *Stop the Insanity! (RC 37307)*, again stresses getting fit by eating high-volume, high-quality, low-fat food; exercising more than three times a week within one's fitness level; and breathing correctly. This book is in question-and-answer format addressing details of her recommendations in each of these areas. Some strong language. Bestseller 1994.

†Motherless Daughters: The Legacy of Loss RC 38877
by Hope Edelman
read by Martha Harmon Pardee
3 cassettes
The author explores the emotions and feelings of women who have lost their mothers. Edelman, who was seventeen when her own mother died, found general agreement that the loss of a mother leaves a void no one else can fill—a sentiment shared by women whose mothers are living, whether or not their relationship is supportive. Bestseller 1994.

†James Herriot's Cat Stories RC 38880
by James Herriot
read by Bob Askey
1 cassette
In Herriot's childhood his favorite animal was the cat, so he looked forward to studying cats in veterinary school. He was appalled to discover that anatomy books ignored cats, but during the fifty years that Herriot practiced veterinary medicine, he met many cats and learned a great deal about them. Here he offers ten stories about some of the cats who have come into his life, including Oscar the socialite and Alfred from the sweetshop. Bestseller 1994.

†Standing Firm: A Vice-Presidential Memoir RC 38883
by Dan Quayle
read by Bill Wallace
3 cassettes
Quayle focuses on his career in the Bush administration. He discusses political debates, meetings with world leaders, the Gulf War, and his vulnerability to editorial cartoonists and late-night comics. Quayle also reflects on his religious values and talks about the interview with Barbara Walters during which he recognized in retrospect the pivotal day in his life when he became a Christian. Bestseller 1994.

The Sexual Brain RC 39011
by Simon LeVay
read by Ray Brown
2 cassettes
Known for his findings on hypothalamus differences between homosexual and heterosexual men, LeVay expands this study to examine the brain mechanisms that are responsible for sexual behavior and feelings. Admitting that the ultimate challenge will be to establish how nature and nurture interact to produce diversity in this area, LeVay asserts, however, that the newborn's mind is far from a blank slate. Explicit descriptions of sex. 1993.

The Commandos: The Inside Story of America's Secret Soldiers RC 39046
by Douglas C. Waller
read by Gregory Gorton
3 cassettes
Waller, defense and foreign policy correspondent for *Newsweek*, reports on the work of the more than 40,000 soldiers in the United States Special Operations Command. He spent time with four groups—Green Berets, Delta Force, Navy SEALS, and Pave Low teams—as well as with former members of these special forces. He also discusses their involvement in Desert Storm. Some strong language and violence. 1994.

Children First: What Our Society Must Do—and Is Not Doing—for Our Children Today RC 39089
by Penelope Leach
read by Jill Ferris
3 cassettes
A psychologist, whose particular concerns are parenting and child development, calls on society to set new priorities in raising children. Leach suggests passing legislation that focuses on the economic needs of children and creating home, workplace, and community settings that foster a nurturing family environment. 1994.

True North: A Memoir RC 39108
by Jill Ker Conway
read by Suzanne Toren
2 cassettes
In this sequel to *The Road from Coorain (RC 31551)*, the Australian-born author chronicles her 1960 arrival in America as she embarks on the life of a graduate student in history. Conway experiences the downside of academic politics along with a delight in new interests, talents, friends, success as a scholar and administrator, and a husband who becomes her compass point or her "true north." Bestseller 1994.

Mortgaging the Earth: The World Bank, Environmental Impoverishment, and the Crisis of Development RC 39139
by Bruce Rich
read by Barrett Whitener
3 cassettes
Rich's exposé of the World Bank's record in regard to the environment. Citing specific projects in the largest countries assisted by the Bank, Rich documents his contention that global management ignores local needs. He is particularly disdainful of the top-down approach that appears to force solutions on ordinary people, often to their detriment. 1994.

The Mohicans of Stockbridge RC 39143
by Patrick Frazier
read by Lynn Schrichte
3 cassettes
A Library of Congress specialist on North American Indians provides an account of the Mohicans from 1735 to 1785. He discusses their relationship with Dutch and New England settlers, their service in the French and Indian War and the American Revolution, and their acceptance of Christianity in the Massachusetts community of Stockbridge. They became known as Stockbridge Indians and lost their identity as Mohicans. 1992.

The Tyranny of the Majority: Fundamental Fairness in Representative Democracy RC 39177
by Lani Guinier
read by Catherine Byers
3 cassettes
The author outlines her views in an in-

troductory essay and provides six formerly published articles. She includes also the speech she made when her nomination to become the Clinton administration's chief enforcement officer of civil rights was withdrawn, allegedly because of the controversy over her legal writings. 1994.

When the Blizzard Blows RC 39194
edited by Kenneth Jernigan
read by Andy Chappell
1 cassette
To illustrate that people who are blind are otherwise ordinary and far from helpless, Kernel Book series editor Kenneth Jernigan, National Federation of the Blind (NFB); NFB president Marc Maurer; and other NFB members describe frustrating incidents in their lives. Examples are strangers who assume that a blind woman's small children have to take care of her, and a nurse who asks Jernigan if he needs his secretary to help him get undressed. 1994.

Cassettes Fiction

The Trail of Conflict RC 35049
by Emilie Loring
read by Janis Gray
2 cassettes
Daniel Glamorgan gives Peter Courtlandt an ultimatum—the Glamorgan money for the Courtlandt name. In other words, a marriage of convenience between Steve Courtlandt and Geraldine (Jerry) Glamorgan. After they marry, Steve inherits a ranch in Wyoming—if he and Jerry live there, on Steve's money, for one year. At last it seems their marriage of convenience may become a marriage for love. Then a misunderstanding threatens everything. 1950.

***Talking to the Dead* and Other Stories RC 36964**
by Sylvia Watanabe
read by Mimi Bederman
1 cassette
Set in a Hawaiian village. The characters in these ten related short stories are poised between conflicting generations and cultures. In the O. Henry Award-winning title story, a tall young woman with dim marriage prospects apprentices herself to the local kahuna to learn ancient burial rites. In another story, a father is haunted by World War II memories as he copes with a son on leave from war in Vietnam. 1992.

Flash Fiction: Very Short Stories RC 37381
edited by James Thomas and others
read by Mimi Bederman
1 cassette
What these selections by Margaret Atwood, John Updike, and seventy others have in common is their brevity—most consisting of 250 to 750 words. One story breezes through a couple's entire marriage from meeting to retirement. Others are magical—a woman learns origami and turns all of the apologies she constantly receives into folded shapes. Strong language and some descriptions of sex. 1992.

Virtual Light RC 37441
by William Gibson
read by L.J. Ganser
2 cassettes
Berry Rydell, an ex-cop recently arrived in San Francisco, now is the driver for a detective looking for a missing pair of sunglasses—a special pair that lets the wearer see a secret plan for rebuilding

San Francisco. When Berry crosses paths with Chevette Washington, a bike messenger who stole the glasses, they team up to prevent the return of the glasses to the rightful owner. Strong language. 1993.

Twice Burned RC 37466
by Kit Craig
read by Barbara Caruso
3 cassettes
Steve marries Vivian knowing little about her strange relationship with her late twin brother. When Vivian and Steve have twin daughters, Steve notes something odd about the girls, and Vivian runs away with them. Some years later, after angering the twins, Vivian dies mysteriously and Steve is sent for to assume their care. But Steve too meets a violent end, leaving his confused new wife with a ready-made family. Strong language and violence. 1993.

Swimming in the Volcano RC 37476
by Bob Shacochis
read by Nick Sullivan
4 cassettes
Set in St. Catherine, a Caribbean island, in 1976. The air is tense with the rumblings of an active volcano on Mount Soufrière, with the troubles between political rivals, and with the rekindled romance of an American government official and his former girlfriend, whose appearance spells trouble. Violence, strong language, and some descriptions of sex. 1993.

Almonds and Raisins RC 37489
by Maisie Mosco
read by Barbara Rappaport
3 cassettes
In the early 1900s many Jewish families flee the continent for England. Among them are the Sandbergs from Russia and the Moritzes from Austria. An immediate bond is established between the two groups as the Sandberg boys spend their first weeks in England sharing a bed with the Moritz children. Over the years family members will fall in and out of favor with one another, but a stronger bond will always bring them back together. 1979.

The Invisible Worm RC 37505
by Jennifer Johnston
read by Ellen Frost
1 cassette
In her house in Ireland, the home of her mother and grandmother before her, Laura wrestles with elusive memories after the death of her father. When her husband introduces her to ex-priest Dominic, who helps her refurbish the overgrown summerhouse of her youth, Laura is finally able to admit out loud why she has harbored such resentment toward her father and why she married her philandering husband. Strong language. 1991.

The Ordeal of Andy Dean RC 37506
by Douglas Hirt
read by Dick Jenkins
2 cassettes
Andoreana Dean is a little girl living on a Colorado homestead with her parents and her brother. Her father leaves to buy a new stove but, tragically, the house burns down while he's gone. Andoreana is spotted by a gang of bank robbers riding by who, thinking her orphaned, take her with them and dub her Andy. She brings out the fathering instinct in some of the men but something far different in one of them. Some strong language and some violence. 1993.

Native Born RC 37509
by J.P.S. Brown
read by Jeff Halberstadt
2 cassettes
In southern Arizona, the Cowden family is engaged in a long-running range war against Duncan Vincent and his Pima County Live Stock Association. A lot of people are getting killed, and the Cowden boys are getting more than their fair share of the blame. Lorrie Briggs, for one, bitterly blames them for the death of her brother, which is why Les Cowden is so surprised to wake up from a drinking binge married to Lorrie. Strong language and violence. 1993.

Sons: Good Earth Trilogy, Volume 2 RC 37612
by Pearl S. Buck
read by Kimberly Schraf
3 cassettes
Sequel to *The Good Earth (RC 37294)*. After Wang Lung's death, the land that he spent his lifetime acquiring is to be divided among his three sons. The story revolves mainly around the third son, a runaway who had become a powerful military officer, and the use he makes of his inheritance. 1932.

The Buccaneers: A Novel RC 37635
by Edith Wharton;
completed by Marion Mainwaring
read by Celeste Lawson
3 cassettes
Wharton's incomplete novel was first published posthumously in 1938. This completed version is based on her extensive notes. In 1870s New York, nouveau riche Mrs. St. George fails to gain entry into high society for her daughters Nan and Virginia. Accompanied by their mother, a governess, and friends, the young ladies move to London to try their luck at finding suitors. The results are mixed. 1993.

Cauldron RC 37636
by Larry Bond
read by David Hartley-Margolin
5 cassettes
By 1997 the New World Order has gone awry, and the entire planet is in an economic mess. France and Germany have joined together to form EurCon, with Russia planning to join them. The United States and Britain have allied themselves with new Eastern European countries against EurCon. Suddenly France and Germany are locked in battle with Poland, and the world is at war. Some violence and some strong language. 1993.

Child of the Northern Spring RC 37647
by Persia Woolley
read by Barbara Caruso
3 cassettes
Guinevere is not looking forward to her marriage to Arthur Pendragon, but being promised, she has no choice. On her journey, escorted by Merlin, she recalls events in her childhood and is regaled with stories about King Arthur and his kingdom. Arthur comes to meet her as she nears her destination and begins to tell her of his plans for them and for his country. Some descriptions of sex. Prequel to *Queen of the Summer Stars (RC 37921)*. 1987.

The Goblin Mirror RC 37654
by C.J. Cherryh
read by John Stratton
2 cassettes
Strange things are happening in Maggiar that even the wizard Karoly doesn't understand. When he asks to visit his witch sister over-mountain, the king sends along Prince Tamas and Prince

Bogdan. Prince Yuri follows behind with Tamas's runaway dog. As the journey progresses, Tamas ends up alone and injured. He meets up with a troll and the witch Ela, who has a magic shard of glass from the goblin queen's mirror. Will it prove helpful or harmful? 1992.

Look Homeward, Angel: A Story of the Buried Life RC 37655
by Thomas Wolfe
read by John Stratton
4 cassettes (Reissue)
Set in North Carolina, the boyhood home of the author. The central character is Eugene Gant who, like Wolfe, was born in 1900. Eugene's alcoholic, promiscuous father, Oliver, and his neurotically frugal mother, Eliza, are reminiscent of Wolfe's parents. And the sensitive Eugene's longing to escape his drab existence, along with his attraction to literature and ideas, is thought to be strongly autobiographical. 1929.

Heir Apparent RC 37663
by Kate Coscarelli
read by Helen Harrelson
2 cassettes
Lacey Gallagher expects to inherit Gallagher's Best when her father dies. After all, she has been running the company since her father became ill. And everyone knows that her brother Scott is not a businessman. But when the will is read, dramatic changes have been made. Then, the day after their father's funeral, Scott is killed. Some strong language and some descriptions of sex. 1993.

The Lovers RC 37664
by Morris West
read by Patrick Horgan
2 cassettes
In the summer of 1952, Australian Bryan Cavanagh, fresh out of law school, is in Italy contemplating his next move when Bostonian Declan Molloy hires him as crew on his yacht, the *Salamandra d'Oro*. Cavanagh becomes involved in a series of intrigues and an affair with Princess Giulia Farnese, soon to become Molloy's wife. Forty years later, Cavanagh is closing an international deal when he is summoned to meet his son, a Vatican diplomat. Strong language. 1993.

The Train Home RC 37683
by Susan Richards Shreve
read by Mimi Bederman
1 cassette
Having learned that his long-time enemy is now residing in Washington, D.C., Dublin actor Will Huston arrives there, disguised as a priest. Huston is undecided as to what he will do to this man who killed his small brother years ago. Unbeknownst to Huston, his arrival is noted by local opera singer Annie Blakemore, whose fascination with priests and her desire to avoid her bitter husband compel her to follow Huston around town. 1993.

***A Tidewater Morning*: Three Tales from Youth RC 37688**
by William Styron
read by Arnie Warren
1 cassette
Semiautobiographical stories reflect the author's youthful memories of the 1930s in Virginia. In "Love Day," twenty-year-old Paul Whitehurst recalls when his father, a naval designer, explodes because

he is unable to cope with his frustrations. In "Shadrach" a white family buries a former slave who comes home to die. And in the title story, a boy loses his mother to cancer. Strong language. 1993.

Strange Attractors RC 37693
by William Sleator
read by Phil Regensdorf
1 cassette
Sylvan, a brilliant scientist, and his beautiful daughter Eve are the "strange attractors" whose reckless manipulation of time travel has plunged their timeline into chaos. Their search for a stable timeline brings them to our world, where they must destroy their doubles, the original Sylvan and Eve, or drag the world into chaos. Max, a teenage science student, is forced to become their ally or be destroyed himself. For junior and senior high readers. 1990.

The Snake, the Crocodile, and the Dog RC 37807
by Elizabeth Peters
read by Flo Gibson
3 cassettes
Amelia Peabody Emerson and her husband Radcliffe have returned to Egypt without son Ramses to search for a long-lost oasis which may contain the tomb of Nefertiti, and, perhaps, to put a little romance back in their marriage. But Amelia's dreams of a second honeymoon quickly fade when they come up against their old nemesis, the Master Criminal. The prophecy of an ancient fairytale Amelia has translated seems to apply to her and Radcliffe. 1992.

Love and Murder RC 37850
by Gail Bowen
read by Barbara Caruso
2 cassettes
When Clea Poole, manager of Sally Love's womanswork gallery, is killed, Sally's most loyal supporters become suspects. And Joanne Kilbourn, who recently returned as a university professor and a widowed mother of three, becomes involved again in the Love family's problems. Once Sally's best friend, Joanne recalls Sally's brush with death more than thirty years ago. Some violence and some descriptions of sex. 1991.

Buffalo Soldiers RC 37882
by Robert O'Connor
read by Nick Sullivan
2 cassettes
Specialist Ray Elwood, of the "fighting 57th" stationed in West Germany, is clerk to the battalion commander. In that position, he is able to do favors for a lot of his cronies, including keeping them supplied with heroin. In return for some accommodation, Stoney has become Elwood's protector. But Stoney may not be able to shield Elwood from the new first sergeant who suspects that Elwood is involved in drugs. Strong language and explicit descriptions of sex. 1992.

The Shipping News RC 37883
by E. Annie Proulx
read by Christopher Hurt
3 cassettes
National Book Award-winner by the author of *Postcards (RC 35489)*. The story centers around Quoyle, a lowly newspaper reporter. When his wife, Petal Bear, runs off with another man and gets killed, Quoyle's aunt convinces the dis-

traught man to move with his two daughters to an abandoned family home in Newfoundland. Quoyle goes to work for a sleazy paper covering the shipping news and learns to fit right in. Strong language. 1993.

Public Life RC 37884
by Ellen Akins
read by Barbara Johnson
2 cassettes
Ann Matter's short works in film school have evolved into successful commercials. Her career takes an abrupt turn when she is approached by Governor Henry Anderson, who needs someone to refine his media image for his presidential campaign. As she creates the perfect scandal-free candidate, Ann is unaware that something from her own past is about to catch up with her. Strong language, some violence, and some explicit descriptions of sex. 1993.

The Best American Short Stories, 1992: Selected from U.S. and Canadian Magazines RC 37885
edited by Robert Stone
and Katrina Kenison
read by John Stratton
3 cassettes
A story from *Harper's Magazine*—"Is Laughter Contagious?" by Joyce Carol Oates—threatens the dissolution of civilization. Nearly half of the stories come from the *New Yorker*, including Alice Munro's "Carried Away" and Mavis Gallant's "Across the Bridge." One, "It's Come to This," is Annick Smith's first published fiction. 1992.

Pictures at an Exhibition RC 37888
by D.M. Thomas
read by John Horton
2 cassettes
Auschwitz camp doctor Lorenz is suffering terrible nightmares. He asks Galewski, a Czech Jew, to use his knowledge of psychotherapy to help him. Amid a background of torture and horror, they discover Lorenz is suppressing a childhood trauma. The scene moves forward to 1990s London where an elderly analyst abuses and betrays his patients—a group that seems to be a reconfiguration of the former players. Violence and strong language. 1993.

Steel Beach RC 37891
by John Varley
read by L.J. Ganser
4 cassettes
Life on Luna in the twenty-third century exists in a perfectly controlled climate and is governed by the Central Computer. People often live for three centuries, can be cured of any disease, and even change their gender or other features with painless surgery. So why are so many people, especially news reporter Hildy Johnson, suffering from depression? Strong language and some descriptions of sex. 1992.

Why Do Birds RC 37896
by Damon Knight
read by Christopher Hurt
2 cassettes
Ed Stone claims he was kidnapped by aliens in 1931, held in suspended animation for seventy years, and returned to Earth on a mission to save humanity from destruction. He wants the nations of the world to build a massive box a mile high to house all the people of Earth for transfer to another planet. The funny thing is that everyone believes him and wants to cooperate. 1992.

***Mother Rocket*: Stories RC 37905**
by Rita Ciresi
read by Christopher Hurt
1 cassette
In the title story, a photographer lives with Jude, the long-ago subject of someone else's prizewinning war photograph, in Jerusalem. But the real Jude is quite different from the picture. In "The Dutch Wife," a slight Miami man moves north in search of seasons and pioneer love, only to fall for a dead woman and be tormented by her aggravating niece. Strong language and explicit descriptions of sex. Winner of the Flannery O'Connor Award. 1993.

The Scarlet Angel RC 37908
by Elizabeth Palmer
read by Patricia Kilgarriff
2 cassettes
Wealthy long-time bachelor George Marchant falls for the conniving Camilla Vane. Camilla, who marries George to finance her social life in Rome, is horrified when he insists that they return to his country home in England. Bored, Camilla seduces George's brother Tom, breaking up the long-standing affair between Tom and his twin brother's wife. This begins a chain of disastrous events for the Marchants. Strong language and explicit descriptions of sex. 1993.

Nightside the Long Sun: The Book of the Long Sun, Volume 1 RC 37909
by Gene Wolfe
read by John Horton
2 cassettes
The Whorl is a huge interstellar spacecraft so old that its inhabitants have forgotten their origins and purpose. This artificial world contains whole cities, many of which have reverted to a medieval-like state. In one of these towns, a religious leader receives a vision of the Outsider, and events compel him to begin a mission of discovery that will change his life and his world forever. 1993.

Monsieur Pamplemousse Investigates RC 37915
by Michael Bond
read by Robert Blumenfeld
1 cassette
The offices of *Le Guide* are in a turmoil. All the information regarding the rating of restaurants for their next issue is stored in the computer. But someone has accessed the database and made drastic changes—not for the better. It is up to Monsieur Pamplemousse and his canine sidekick, Pommes Frites, to find the culprit. And it must be done in three days or publication will be delayed—a true disgrace. 1990.

Queen of the Summer Stars RC 37921
by Persia Woolley
read by Barbara Caruso
3 cassettes
Following her marriage to King Arthur, Guinevere begins traveling with him throughout the kingdom. She also determines to establish one of the world's greatest courts for them and for the Knights of the Round Table. But when Lancelot appears in court, Guinevere begins to question her loyalty and feelings for Arthur. The lovers Tristan and Isolde also cause problems. Sequel to *Child of the Northern Spring (RC 37647)*. 1990.

Montana 1948 RC 37940
by Larry Watson
read by Michael Kramer
1 cassette
Twelve-year-old David Hayden de-

scribes the events that rocked his family in 1948 in their small Montana town. When the Haydens' young Sioux housekeeper Marie Little Soldier becomes ill, Mr. Hayden, the mild-mannered county sheriff, calls the popular town doctor, his brother Frank. Marie hysterically refuses to be alone with Frank and when she explains why, the Haydens' life takes on a nightmarish quality. Some strong language. 1993.

The Peaceable Kingdom: Stories
RC 37946
by Francine Prose
read by Susan McInerney
1 cassette
Offbeat stories about the unpredictable ways that the highly idealized American dream may be shattered. The animals in Prose's peaceable kingdom are domestic, the settings upscale, and the characters ordinary people who seem surprised to find that getting one's wishes may not satisfy longings or that there is no such thing as the perfect family. Some strong language. 1993.

Niagara: A Novel RC 37947
by Richard Watson
read by Mimi Bederman
1 cassette
Jean Francois Gravelet is a French tightrope walker about to accept one of the greatest challenges of his life high above the whirlpool rapids of the Niagara River. And Anna Edson Taylor is a widowed midwestern schoolteacher about to challenge the Falls in a barrel. Although the daredevil pair have little in common, Taylor joins Gravelet's act, riding the high wire in a wheelbarrow. Their story unfolds in parallel accounts, revealing love and courage. 1993.

The Secret of Snake Canyon RC 37949
by Terrell L. Bowers
read by June Carter
1 cassette
Reese Corbett, deputy marshal out of Sacramento, is put on the case of missing Chinese immigrants—hundreds of them. Not knowing the language, Corbett is told to enlist the help of Alley Cat, a half-white, half-Chinese, orphaned daughter of a "joy girl." But evil Chinese lord Hoy Quan has other plans for the young woman. Dismayed to learn that Cat has been kidnapped, Corbett sets out on the still-warm trail. Violence. 1993.

Make Me Work RC 37950
by Ralph Lombreglia
read by Marilyn Gleason
2 cassettes
The collection's title story chronicles the meeting of two friends years after one has stolen the other's lover. Anthony is trying to muster the courage to cut off his thinning ponytail when into the hair salon walks Robert. What Anthony fears will be a horrible confrontation instead results in his receiving a unique hairstyle and being introduced to yet another woman by Robert. Other stories focus on modern-day relationships, music, and babies. 1994.

On the Devil's Court RC 37952
by Carl Deuker
read by Phil Regensdorf
2 cassettes
During the summer of Joe Faust's senior year, his father leaves his position at Harvard for one at the University of Washington. Although his father wants Joe to be a scientist, Joe is obsessed with basketball. He blows his chance to attend a public high school with a good

team when he gets drunk. He is sent to a small private school instead. Joe wishes himself into a Faustian pact and becomes a superstar on a winning team. For junior and senior high readers. 1988.

Longarm and the Grave Robbers RC 37953
by Tabor Evans
read by Phil Regensdorf
1 cassette
U.S. Deputy Marshall Custis Long, known as Longarm, has been assigned a kidnapping case. It seems that someone is demanding widows' life savings in return for the stolen remains of their recently deceased husbands. Longarm's investigation is slowed down a bit by the murders of witnesses and the amorous advances of both a widow and a young female private eye from New York. Strong language, violence, and explicit descriptions of sex. 1991.

Personal Effects: A Nina Fischman Mystery RC 37954
by Marissa Piesman
read by Mimi Bederman
1 cassette
Nina and Susan, now in their mid-thirties, have been friends since high school. Nina is a lawyer for a federal housing program and Susan, after a series of career choices, is a psychiatric nurse. Susan's attempt to meet eligible men ends with her murder by a date she met through the want ads. A New York detective persuades Nina to become want-ad bait in an attempt to trap the lady-killer. Some strong language. 1991.

The Terminal Man RC 37984
by Michael Crichton
read by Chuck Benson
2 cassettes (Reissue)
After a car accident, thirty-four-year-old computer scientist Harry Benson experiences blackouts during which he engages in violent behavior. In addition, he has a growing paranoia that machines are taking over the earth. In a test case, doctors implant a computer in Harry to control the blackouts. But before they can perfect the interface, Harry escapes. Will the computer fuel his violent paranoia? Violence and strong language. 1972.

Shadows on the Sun RC 37988
by Michael Jan Friedman
read by Chuck Benson
2 cassettes
The crew of the USS *Enterprise* is on the way back to Earth—and retirement. Plans change when they are asked to go on one last mission. Civil war brews on the planet Ssan, where a group of assassins seeks power. McCoy has had some experience in dealing with the cult, and it is hoped he can help. But he doesn't count on his ex-wife, the only woman he ever loved, being among the mediators. A Star Trek novel. Strong language and some violence. 1993.

Our Father RC 38141
by Marilyn French
read by Catherine Byers
3 cassettes
After their father suffers a stroke, four half sisters gather at his mansion. The women do not know each other well, having been estranged from each other. The oldest, an economist for the federal government, is openly contemptuous of the others, as is the youngest, the bas-

tard daughter of their father's housekeeper. But, when they find out they were each raped by their father as children, the women band together to seek justice. Strong language. 1994.

The Shepherd Kings: Children of the Lion, Volume 2 RC 38142
by Peter Danielson
read by Patrick Horgan
5 cassettes
The Teller of Tales continues his story of the Children of the Lion. He spoke of the armorer Ahuni, his friend Abraham, and his son Kirta. Now he tells of Kirta's sons Shobai and Hadad, of widespread civil strife, of Jacob's imprisonment in a foreign country, and of a time when Shepherd Kings roamed the land. Strong language and some descriptions of sex. Sequel to *Children of the Lion (RC 17118)*. 1981.

***The Oracle at Stoneleigh Court*: Stories RC 38157**
by Peter Taylor
read by John Stratton
2 cassettes
In the novella-length title story, the longtime widow of a Tennessee congressman uses her psychic powers to find a wife for her genteel nephew. In a similar vein, the author draws on old southern families for ten additional stories and three short plays about the occult, love, and human perversities. By the author of Pulitzer Prize-winning *A Summons to Memphis (RC 25807)*. 1993.

High Tide at Noon: Tide Trilogy, Book 1 RC 38158
by Elisabeth Ogilvie
read by Catherine Byers
3 cassettes (Reissue)
Joanna Bennett is the only girl in one of the lobster-hauling founding families of tiny Bennett's Island off the coast of Maine. Joanna thinks her life is complete when Alec Douglass returns to his family home to take up the trade. But that happiness falters when newly married Joanna learns an unsettling truth about Alec, and a series of sad events causes the island to empty. Prequel to *Storm Tide (RC 38159)*. Strong language. 1944.

Agatha Raisin and the Quiche of Death RC 38163
by M.C. Beaton
read by Carmella Ross
2 cassettes
At fifty-three, Agatha Raisin sells her successful public relations firm in London for early retirement in the Cotswolds. Lacking social skills, Agatha is soon bored and lonely. To garner some popularity, she enters a store-bought quiche in a local bake-off, but instead of winning she learns that her entry has poisoned the judge. To clear her name, Agatha resolves to find the story behind the poison. Strong language. 1992.

Natural Enemies RC 38164
by Sara Cameron
read by John Horton
2 cassettes
African-based American reporter Sam Hawthorne stumbles upon the corpse of the Kenya Wildlife Service director, then receives calls from the murderers who falsely claim to be environmentalists. As Hawthorne works with police detective Wangai, the group strikes again and then sets its sights on Hawthorne's former lover, elephant researcher Maya Saito. Strong language, violence, and explicit descriptions of sex. 1993.

Name of the Beast RC 38169
by Daniel Easterman
read by Graeme Malcolm
3 cassettes
Cairo, Egypt, 1999. Unusual things are happening—rain where there has never been rain, children with old hands and faces, two-headed calves, and a prophecy about the coming of the Antichrist. Could he be Al-Qurtubi, a dangerous force in Egypt? Archaeologist A'isha Manfaluti and retired British Intelligence officer Michael Hunt are the only ones who can stop Al-Qurtubi, but he has plans for them. Strong language, violence, and some descriptions of sex. 1992.

***Jessie and Jesus* and *Cousin Claire* RC 38172**
by Raymond Andrews
read by Gail Nelson
2 cassettes
Two novellas starring manipulative African American females in Georgia. In the first, six-year-old Jessie hears a new baby will be vying for her adored father's attention. But Jessie finds a way to solve that problem and every other one. In "Cousin Claire," a young woman kills her relatives to inherit a house. Strong language, violence, and explicit descriptions of sex. American Book Award. 1991.

Chains of Command RC 38177
by Dale Brown
read by Ken Kliban
4 cassettes
December 1994. Tychina, a Ukrainian pilot on a test mission, is almost shot down by a Russian plane. Russia seems determined to reunite the former Soviet republics, but is it willing to pay the cost of a full-scale nuclear war? The U.S. president calls on former Operation Desert Storm pilot Daren Mace and combat pilot Rebecca Furness to stop the Russians before it is too late. Strong language, some violence, and some descriptions of sex. 1993.

The Four Adventures of Richard Hannay: *The Thirty-Nine Steps*, *Greenmantle*, *Mr. Standfast*, *The Three Hostages* RC 38222
by John Buchan
read by James DeLotel
7 cassettes
First published between 1915 and 1924. In *The Thirty-Nine Steps*, an engineer attempts to foil a conspiracy. *Greenmantle* pits a secret agent against Germans trying to start an eastern holy war. *Mr. Standfast* deals with British Intelligence in World War I. An agent uses hypnotism to search for missing persons in *The Three Hostages*. 1988.

Old Scores: A Chris Norgren Mystery RC 38240
by Aaron Elkins
read by Roy Avers
2 cassettes
Chris Norgren, curator of the Seattle Art Museum, is offered a Rembrandt of questionable authenticity by René Vachey, a French gallery owner known for his patronizing attitude. At the same time, Edmond Froger, director of a Dijon museum, is offered a Leger. Norgren meets with international art experts in Paris. Vachey is killed, and Norgren is attacked, but he makes a decision about the painting. Some strong language. 1993.

The Covenant of the Flame RC 38253
by David Morrell
read by Madelyn Buzzard
3 cassettes
Environmental journalist Tess Drake is

shocked to learn that a mysterious gray-eyed man she has just met has been brutally murdered. As she and police detective Bill Craig puzzle over Joseph Martin's odd lifestyle, they unwittingly become targets too. It seems that Martin is one of the gray-eyed descendants of an ancient group that worships the god Mithras and uses extreme methods to save the environment. Strong language and violence. 1991.

Virgin of the Rodeo RC 38254
by Sarah Bird
read by Carole Jordan Stewart
2 cassettes
Naive, thirtyish Sonja Getz has a degree in anthropology, a large vocabulary, and a failing natural pest-control business that shuns poisons. She lives with her tiny German mother Tinka in Dorfburg, Texas, but she longs for and worships her never-seen father, whom Tinka describes as a no-good Native American trick roper. When Tinka marries, a banished Sonja joins the rodeo circuit to find him. Strong language and some explicit descriptions of sex. 1993.

Ghost Woman RC 38257
by Lawrence Thornton
read by Mitzi Friedlander
2 cassettes
Native American Sage is on board the missionaries' ship when she notices her young daughter has been left behind on the island. When Sage jumps into the water, the missionaries, assuming she has drowned, leave her alone on the island grieving her dead child. Years later, after rumors begin about her "ghost," she is found and brought to California where more tragedy awaits her. Some violence and some explicit descriptions of sex. 1992.

The Devil Knows You're Dead: A Matthew Scudder Novel RC 38306
by Lawrence Block
read by Ray Foushee
2 cassettes
Glenn Holtzmann, a lawyer Scudder does not like, has been gunned down. George Sadecki, a mentally disturbed Vietnam veteran, is accused of the murder. After all, he had the casings for the fired bullets in his pocket. But neither George's brother nor Scudder believe he is guilty. As Scudder investigates the murder, he and his girlfriend Elaine begin to develop a deeper relationship. Strong language and some violence. 1993.

Mona Lisa Overdrive RC 38307
by William Gibson
read by James DeLotel
2 cassettes
In this sequel to *Count Zero (RC 37709)*, the count has become a human vegetable plugged into a huge and enigmatic piece of software. Angie Mitchell, an entertainment star of the Sense/Net media network, is to be secretly replaced by a surgically altered prostitute—Mona Lisa. Angie and the rest of humanity are confronted by a phantom entity from cyberspace. Violence, strong language, and descriptions of sex. 1988.

Challenges RC 38318
by Ben Bova
read by John Polk
2 cassettes
The six-time Hugo Award-winning author presents twelve science fiction stories foretelling what he believes life will be like in the near future and six essays on the craft of science fiction writing. Fiction entries include "The Man Who Hated Gravity," "To Touch a

Star," "World War 4.5," "Crisis of the Month," and "Thy Kingdom Come." Essays include "Science in Science Fiction" and "Science, Fiction, and Faith." Some strong language. 1993.

The Promise of Light RC 38321
by Paul Watkins
read by John Polk
2 cassettes
In 1921, fresh out of college, Ben Sheridan returns home with news of a bank job offer only to learn that his widowed fire-chief father has just been injured. When the blood transfusion from Ben kills his father, Ben discovers his father's life has been a lie. Setting off to Ireland to learn the truth about his origin, Ben walks into a war and a group of men who remember the man he called father in quite a different light. Strong language and violence. 1992.

Let the Dog Drive RC 38323
by David Bowman
read by Ray Foushee
2 cassettes
At eighteen Bud Salem heads east to escape his obese television-evangelist mother. He hitches a ride with fortyish Sylvia Cushman, who regularly does a cross-country jaunt to escape her own home. Bud, now obsessed with Sylvia and her idol Emily Dickinson, meets Sylvia's cruel husband. The title comes from the horrific role dogs play in Mr. Cushman's work on automobile safety. Strong language, violence, and some explicit descriptions of sex. 1992.

Twenty-Seven RC 38329
by William Diehl
read by James DeLotel
4 cassettes
Before the outbreak of World War II, the Germans devise a plan to keep the United States uninvolved. The key player is an actor who is a master of disguises. Johann Ingersoll, referred to as "27," travels to America to await the call to action. But the Germans make a fatal mistake when they kill the woman American bootlegger Francis Keegan loves. Keegan channels his anger into stopping "27." Strong language, violence, and explicit descriptions of sex. 1990.

Song of Solomon RC 38330
by Toni Morrison
read by Barry Bernson
3 cassettes
This novel surveys nearly a century of American history as it impinges upon four generations of a single black family. Macon Dead III, known as Milkman, is the first black baby allowed to be born in Mercy Hospital in the 1930s. Milkman undertakes an epic journey into an understanding of his family's heritage and, hence, himself. Strong language and descriptions of sex. 1977.

Death to Go RC 38332
by Cynthia Harrod-Eagles
read by David Palmer
2 cassettes
The day Detective Inspector Bill Slider meets and immediately dislikes his new boss, a human finger appears in a bag of chips at Ronnie Slaughter's fish and chips place. When other bits of body are found out back, Slider's bunch suspects a homosexual murder. Slaughter is conveniently gay, and other clues point directly to him. But the open-and-shut case turns complex, and two more deaths occur. Strong language and some violence. 1993.

18mm Blues RC 38334
by Gerald A. Browne
read by Roy Avers
3 cassettes
In Burma, two Japanese pearl divers are killed after they discover oysters carrying eighteen-millimeter blue pearls, but the young son of one of the divers escapes. Years later in San Francisco, Grady Bowman is building up his own gem business after his boss's daughter divorces him. When Bowman and his new lover travel to Burma and meet up with the diver's son, the old mystery resurfaces. Strong language, violence, and explicit descriptions of sex. 1993.

The Starship Trap RC 38336
by Mel Gilden
read by Chuck Benson
2 cassettes
Spaceships from nearly every known race of the galaxy are disappearing. Klingon warships, Romulan Birds of Prey, and even Federation starships have vanished without a clue. All the races are distrustful of each other and ready to blame their traditional enemies for the disappearances. Captain Kirk of the USS *Enterprise* must solve the mystery of the missing ships or watch as the galaxy disintegrates in a deadly war. A Star Trek novel. 1993.

Eaters of the Dead: The Manuscript of Ibn Fadlan, Relating His Experiences with the Northmen in A.D. 922 RC 38339
by Michael Crichton
read by Erik Sandvold
1 cassette
Novel describing a tenth-century Arabian diplomat's trip to primitive Scandinavia and his encounter with the dreaded "eaters of the dead." Kidnapped by a band of Vikings, he vividly recounts his many adventures and the barbaric customs of the natives. 1976.

Henry James' Midnight Song RC 38359
by Carol De Chellis Hill
read by Yvonne Fair Tessler
4 cassettes
Set in Vienna at the end of the nineteenth century, a time when Sigmund Freud, Carl Jung, Edith Wharton, and Henry James were creating considerable excitement in intellectual circles. It was also a time when women were murdered with surprising frequency and anti-Semitism was on the rise. When a Frenchman arrives to investigate the crimes, each celebrity becomes either a witness or a suspect, while the detective undergoes psychoanalysis. 1993.

Trouble in Transylvania: A Cassandra Reilly Mystery RC 38363
by Barbara Wilson
read by Martha Harmon Pardee
2 cassettes
Cassandra Reilly, globe-trotting translator, plans to stop in Budapest to visit friends on her way to China. On the train, she meets the Snapp family, who have come to locate the birth mother of their adopted daughter, and Gladys Bentwhistle and her granddaughter Bree, who are headed to a health spa. Before Cassandra has been in Hungary long, she gets a cry for help from Bree: her grandmother is accused of murder. 1993.

Triple Jeopardy RC 38368
by Rex Stout
read by Jim Zeiger
2 cassettes
Three previously published short novels about Nero Wolfe, the orchid-growing

gourmet who is also a detective: *Home to Roost*, *The Cop-Killer*, and *The Squirt and the Monkey*. 1952.

Trouble in Triplicate RC 38370
by Rex Stout
read by Jim Zeiger
2 cassettes
Three previously published short novels about the orchid-growing gourmet detective Nero Wolfe. In *Before I Die*, a gangster wants Wolfe to handle a blackmailer. *Help Wanted, Male* involves a client who waits too long to look for help. In *Instead of Evidence*, a man predicts his own murder and tells Wolfe who the murderer will be. 1949.

The Mandarins RC 38372
by Simone de Beauvoir
read by Mary Woods
5 cassettes
Set in Paris after World War II, this novel won the Prix Goncourt, the most coveted literary prize in France. The author draws upon her intellectual circle, which includes Jean-Paul Sartre and Albert Camus, for a portrait of the philosophical and political climate of the period. 1954.

Paid and Loving Eyes RC 38381
by Jonathan Gash
read by David Palmer
3 cassettes
Lovejoy is spending the evening driving one of Gaunt's Tryste Service vans when he gets word that he is wanted immediately to judge the authenticity of antique vases. Unfortunately he discovers a fraud. But that will not be the only sham he uncovers. As Lovejoy digs into the matter, he learns that he is also being deceived by his lover, Almira, who gets him involved with a French entrepreneur. Some strong language and some violence. 1993.

The Angel Maker RC 38392
by Ridley Pearson
read by Ray Foushee
3 cassettes
The angel maker is a veterinarian who harvests organs from runaway teens. When one of his victims appears at the shelter where police psychologist Daphne Matthews volunteers, Matthews turns to ex-cop and ex-lover Lou Boldt. After Boldt uncovers the blood bank database that provides names of "donors," the stakes go up. Matthews's colleague has been kidnapped—for her heart. Strong language, violence, and some explicit descriptions of sex. 1993.

Dream of Fair to Middling Women RC 38394
by Samuel Beckett
read by Fred Major
2 cassettes
Published sixty years after it was written, this novel was the first by the Irish author. Belacqua, the main character, is a young man getting his first taste of Europe. He experiences the frustration and joy of experimenting with new languages. At the same time, the sensitive young artist is stimulated and repelled by his sexual exploits, and confused when he falls in love with two rather different women. Some descriptions of sex. 1992.

The Cain Conversion RC 38395
by Richard Aellen
read by John Polk
3 cassettes
A small boy in Russia is programmed to be an assassin. Years later, Secret Serviceman Bill Sullivan answers the phone

to a voice that says, "I see the president and he's been bad," and he begins to act strangely. As Sullivan learns that he is not the Kansas boy he thought he was, an evil force from his past plots to destroy his life. Strong language, violence, and explicit descriptions of sex. 1993.

Where Are the Children? RC 38396
by Mary Higgins Clark
read by Carole Jordan Stewart
1 cassette (Reissue)
A horror tale of a young mother who moves across country to Cape Cod to escape a terrible secret in her past. She marries soon after and begins to live happily again until her children disappear, linking her past and present once more. 1975.

HardScape RC 38397
by Justin Scott
read by Ray Foushee
2 cassettes
Ben Abbott is selling real estate in his small hometown of Newbury, Connecticut, after serving time for a Wall Street crime he didn't commit. When a private detective, representing wealthy town newcomer Jack Long, offers Ben $5,000 to videotape Jack's wife Rita with her lover Ron, Ben is tempted. His scruples win out, but he becomes involved when both his cousin and Ron are murdered the same day. Strong language, violence, and some explicit descriptions of sex. 1994.

The Gun Ketch RC 38398
by Dewey Lambdin
read by Bruce Huntey
3 cassettes
In the humorous sequel to *The King's Privateer (RC 36245)*, no one is more surprised than ne'er-do-well rake Alan Lewrie when he marries Caroline Chiswick, saving her from dismal alternatives. A lieutenant with the Royal Navy, Alan is given command of the saucy gun ketch Alacrity. While Alan performs heroically at sea, Caroline holds her own against an unwelcome admirer in Nassau. Strong language, violence, and some explicit descriptions of sex. 1993.

Tales of Yesteryear RC 38400
by Louis Auchincloss
read by Roy Avers
2 cassettes
"Yesteryear" in these stories covers the period between the 1930s and the 1980s. Set mainly among patrician families, the tales depict the outward accoutrements of their upper-class characters, who are concerned with manners and disappointments. All the while the author is depicting a particular lifestyle, he is probing the inner lives of couples with conflicting values and of parents with their own agenda. 1994.

More than Allies RC 38401
by Sandra Scofield
read by Carole Jordan Stewart
1 cassette
Maggie and Dulce each live in Oregon with their children, each have estranged husbands in Texas who are trying to convince them to reconcile, each felt abandoned by her own parents. Maggie doesn't want to leave the only home she's cared about; Dulce doesn't want to give up her job. But when their sons become unruly, both women realize that they are only repeating a pattern and, together, they seek change. Some strong language. 1993.

The Australian RC 38402
by Diana Palmer
read by Madelyn Buzzard
1 cassette
At eighteen Priscilla Johnson has been in love with her rugged neighbor John Sterling since she and her parents moved to Australia two years earlier. The day she leaves for college in Hawaii, he admits a mutual attraction. Her newfound hopes are soon dashed when he cruelly takes back his impetuous marriage proposal. Five years later Priscilla returns home with revenge on her mind. Strong language and explicit descriptions of sex. 1985.

Fall from Grace RC 38405
by Andrew M. Greeley
read by Roy Avers
3 cassettes
Kieran O'Kerrigan promised to love and take care of Kathleen Leary forever. But childhood promises cannot always be kept. Kathleen is now married to senatorial hopeful Brien Donahue and has three daughters. They live in Chicago where her brother is a bishop. One afternoon, while preparing for an evening of campaigning with Brien, Kathleen receives a phone call that changes the course of many lives. Violence, strong language, and explicit descriptions of sex. 1993.

Glory: The Goldenwing Cycle, Book 1 RC 38408
by Alfred Coppel
read by Carole Jordan Stewart
2 cassettes
The *Gloria Coelis* (called *Glory* by her crew) is one of the few remaining Goldenwing spaceships that still carry cargoes to distant star colonies. Now the huge craft reaches Voerster, a planet settled many years ago by South Africans determined to preserve apartheid. The Starmen, despite their efforts to remain uninvolved, find themselves drawn into planetary politics that threaten revolution and war. 1993.

***The Metamorphosis* and Other Stories RC 38410**
by Franz Kafka
read by Fred Major
2 cassettes
First published in the early part of the twentieth century. The translator explains the origins of Kafka's Prague German in the introduction. In "Metamorphosis"—a three-part novella—a man awakens one morning from agitated dreams to find himself transformed into a monstrous insect. This collection also contains sketches, stories, and other short works by a writer known for his ability to capture the essence of the human condition in a short story. 1993.

Minus Time RC 38411
by Catherine Bush
read by Carole Jordan Stewart
2 cassettes
David Urie becomes an earthquake relief worker when Barbara, his scientist wife, joins the astronaut program. Their teenaged children stay behind, following Barbara's space expeditions on television and inventing a family for their friends. The story, in flashbacks, centers on daughter Helen's attempts to discover herself. Her memories form a metaphor for the disintegration of the environment and society. Some explicit descriptions of sex. 1993.

The Soloist RC 38412
by Mark Salzman
read by Roy Avers
2 cassettes
Renne Sundheimer was a child prodigy, world renowned for his talent with the cello. At eighteen, Renne's career faltered when he inexplicably became overly sensitive to pitch. Now a teacher in his thirties, Renne discovers another child prodigy. At the same time, he serves on the jury for a man accused of killing his Zen meditation teacher. These two events lead Renne to both understand and let go of his past. Some strong language and some violence. 1994.

The Liberty Campaign RC 38413
by Jonathan Dee
read by John Polk
2 cassettes
Gene Trowbridge is approaching sixty-five and retirement when his quiet life on Long Island is disturbed by a reporter asking questions about his neighbor, Albert Ferdinand. It seems that Albert, an ex-army captain from Brazil, is responsible for the deaths of many people in the 1960s. Gene finds himself questioning what is good and right and what is wrong with middle-class America. Some strong language. 1993.

Bushmaster Fall RC 38416
by Carl A. Posey
read by Roy Avers
2 cassettes
An international ecological thriller, set in Washington, D.C., and South America. A British naturalist working in a Bolivian rain forest observes an unusual meteor shower and later becomes disturbed by what is happening to the flora and fauna. A Russian atomic specialist joins his investigation and suddenly the partners are targets of a druglord. Violence, descriptions of sex, and some strong language. 1992.

Xanadu 2 RC 38423
selected by Jane Yolen
read by Carole Jordan Stewart
2 cassettes
Yolen's second fantasy collection, which includes seventeen stories and nine poems, focuses more on reality than fantasy. Three of the stories feature cats, including "The Fifth Squashed Cat," about a hitchhiker who stays alive by using the magical bones of dead cats, and "A Most Obedient Cat," about a cat that brings home dead bugs—among other things. In the poem "Laurel, Again," an old woman recalls her youth. Some violence and some strong language. 1994.

I Killed Hemingway RC 38425
by William McCranor Henderson
read by Roy Avers
2 cassettes
Satirical thriller about former Hemingway scholar Elliot McGuire, who is asked to ghost-write the biography of elderly Eric "Pappy" Markham. Markham claims to have murdered Hemingway because Hemingway plagiarized Markham's prose. In need of money, Elliot writes the story and is stunned when it becomes a hit but remorseful when he realizes what he's done to his one-time hero. Some strong language and some explicit descriptions of sex. 1993.

Key West Tales RC 38426
by John Hersey
read by Barry Bernson
2 cassettes
Set in Key West, Florida, these fifteen

short stories form a coda to a life of writing that began in World War II. "God's Hint" is a brief tale about a preacher who spots an offshore wreck in the midst of his Sunday sermon and positions himself to capture the prize. Seven more historical anecdotes follow, alternating with longer contemporary stories, such as "Get Up, Sweet Slug-a-bed," about a young man's battle with AIDS. Some strong language. 1993.

Golden Trillium RC 38427
by Andre Norton
read by Madelyn Buzzard
2 cassettes
The princesses of Ruwenda—Anigel, Haramis, and Kadiya—have defeated Orogastus. Anigel and Antar wed, uniting the kingdoms of Ruwenda and Labornok, and Haramis departs to the northern mountains. But Kadiya feels she must take up her sword and join the Oddling swamp-dwellers. When she reaches them, she learns that the land has been overrun by others, whom she must battle to retain her sword. Sequel to *Blood Trillium (RC 36708)*. Some violence. 1993.

Deadman RC 38428
by Jon A. Jackson
read by Ray Foushee
2 cassettes
In this sequel to *Hit on the House*, Sergeant "Fang" Mulheisen is on his way to Montana to investigate someone in a coma with a bullet wound and who fits the description of Joe Service. Joe's lady friend, Helen, has disappeared. Joe and Helen were last seen heading west in a truck full of stolen cash after Helen killed a Detroit mobster to avenge the death of her father. Violence, some strong language, and some explicit descriptions of sex. 1994.

The Crocodile Bird RC 38432
by Ruth Rendell
read by Carole Jordan Stewart
2 cassettes
At sixteen, Liza has led a very sheltered life with her mother Eve in the gatehouse of Shrove House. But Shrove House has seen murders over the years, and now the authorities are closing in. Eve sends Liza to a friend, but Liza flees into the arms of Sean, the young gardener she has been seeing secretly. As they travel, Liza slowly recounts her odd life to Sean. Some strong language, some violence, and some explicit descriptions of sex. 1993.

The Man Who Turned into Himself RC 38434
by David Ambrose
read by Jack Fox
1 cassette
One morning, publisher Rick Hamilton leaves his pregnant wife, Anne, and their small son, Charlie, for a meeting. Having a premonition, he rushes from the meeting in time to see Anne die in a car crash. The next moment, Anne is alive but she is a different Anne, he is a different Rick, and Charlie doesn't exist. With the help of a blind psychiatrist, Rick struggles with this parallel universe. Strong language and explicit descriptions of sex. 1993.

The Cooter Farm RC 38436
by Matthew F. Jones
read by Bruce Huntey
2 cassettes
Young Ollie Cooter lives in a trailer with his parents on his grandparents' farm. His bullying Uncle Hooter, who runs the farm, is contemptuous of Ollie's father

Scooter, a hypochondriac who peddles bull semen. Ollie's best friend is his thirteen-year-old aunt. When she reveals that Hooter is molesting her, Ollie agrees to her otherworldly plan to do away with his uncle. Strong language, violence, and explicit descriptions of sex. 1991.

The Late Man RC 38437
by James Preston Girard
read by Fred Major
2 cassettes
Wichita newspaperman Sam Haun demotes himself to late man on the night shift after his wife dies. From his wife's journals, Haun learns that she and his superior, Frank Rule, were having an affair. While Haun is deciding how to react to this, a long-quiet serial killer strikes again. He is put back on the story, ironically partnered with Rule's latest lover. Strong language, explicit descriptions of sex, and some violence. 1993.

The World Beat RC 38439
by Gaylord Dold
read by Roy Avers
2 cassettes
American private investigator Mitch Roberts is living in England when he is approached by Lloyds of London to handle a ransom drop in Africa. A Belgian doctor working for a mining company has been kidnapped, and paying the ransom will cost less than paying her life insurance. Roberts and his disabled African contact devise a plan to get the ransom safely from Brazzaville to Zaire, but illness and murder interfere. Strong language and violence. 1993.

A Flower in the Desert: A Joshua Croft Mystery RC 38440
by Walter Satterthwait
read by Ray Foushee
2 cassettes
Santa Fe P.I. Joshua Croft is approached by television star Roy Alonzo when Roy's ex-wife Melissa disappears with their little girl. Because Melissa has accused Roy of child molestation, Joshua turns down the case—until Roy's powerful uncle convinces him to at least find out if the girl is safe. Aided by Hollywood and local police and by his disabled employer Rita, Joshua begins his search. Strong language. 1992.

Dead Wrong RC 38441
by William X. Kienzle
read by Roy Avers
2 cassettes
Father Koesler is approached by wealthy old Charlie Nash about a delicate family matter. It seems that Koesler's cousin's foster daughter is having an affair with Nash's married son Ted, a pillar in the church. What Koesler finds, though, is much more than adultery—the affair is part of a thirty-year plan for revenge and reaches back to Koesler's friend Detective Koznicki's first homicide case. Some strong language and some violence. 1993.

Cameron's Crossing RC 38444
by Philip McCutchan
read by David Palmer
1 cassette
Lieutenant Commander Cameron finds himself in an awkward position. He and his crew—on the way to their newly repaired ship in Norfolk, Virginia—are aboard an aircraft carrier commanded by a captain who turns out to be de-

mented. The entire crew is in peril of losing not only the ship but also their lives when they encounter fierce seas and German bombs. Some strong language. 1993.

Alma Rose RC 38449
by Edith Forbes
read by Madelyn Buzzard
2 cassettes
Pat Lloyd leads a predictable life in Kilgore, a small western town just off the interstate, working in her father's store and reading mail-order books. In struts Alma Rose, a loudmouthed truck driver wearing cowboy boots, and Pat's life soon becomes the subject of local gossip. A year or so passes and Alma no longer makes Kilgore a rest stop, but Pat is changed forever. Descriptions of sex and some strong language. 1993.

The Rich Detective RC 38454
by H.R.F. Keating
read by James DeLotel
2 cassettes
Inspector Bill Sylvester has just returned from a trip to Spain where he bought a lottery ticket. But that is soon forgotten when he is assigned a case involving several elderly women who died suddenly after making out new wills naming Charles Roanoke as beneficiary. Just as quickly Sylvester is told to drop the case. But when he wins the lottery, he quits the force and does his own investigating. Some strong language. 1993.

Billy RC 38455
by Albert French
read by Barry Bernson
2 cassettes
In a small Mississippi town in the 1930s, two black boys venture into forbidden territory—a pond where white people swim. They are spotted by fifteen-year-old Lori Pasko and her cousin Jenny. Lori catches ten-year-old Billy and gives him a beating. Billy pokes her with his pocket knife. Horribly, the tiny wound proves fatal. Unwary Billy faces powerful social attitudes as he is tried as an adult for murder. Strong language and violence. 1993.

A Bone to Pick RC 38456
by Charlaine Harris
read by Carole Jordan Stewart
1 cassette
Aurora Teagarden, nearing thirty and single, is having a very bad year. She has attended three weddings, including her mother's second, and the funeral of a friend, Jane Engle. Suddenly life brightens when Aurora learns that Jane has made her the main beneficiary of an estate that includes a house and a large bank account. Now, on her first inspection of the house, Aurora finds a skull. Some strong language. 1992.

Zarsthor's Bane RC 38457
by Andre Norton
read by Madelyn Buzzard
1 cassette
Young Brixia wanders the Waste alone, her only companion a hunting cat. Since the destruction of her native High Hallack years ago by the invaders, she is now a hardened survivor more than capable of surmounting the dangers of a devastated world. But greater perils are in store for her when she joins a nobleman and his squire in a quest for the magic that can free their land from the darkness. A Witch World adventure novel. 1978.

Crimson Roses RC 38463
by Grace Livingston Hill
read by Janis Gray
2 cassettes
Marion Warren is rather put upon in the family home now that her brother's wife seems to have taken over. But Marion is strong enough to find a place of her own, and with the meager earnings from her first job, she purchases a season ticket to the symphony. At the second concert, a rose appears on her seat, and then it happens at every concert. Delighted, Marion learns that the sender is Lyman, a wealthy young man, who quickly makes his intentions known. 1928.

The War of the Worlds RC 38464
by H.G. Wells
read by Roy Avers
1 cassette (Reissue)
The Martians, a loathsome though highly organized race, invade England and, with their superior weapons, subdue and prey on the people. For high school and adult readers. 1898.

Bayou RC 38479
by Pamela Jekel
read by Ilona Dulaski
5 cassettes
Chronicle of four generations of Louisiana women from 1786 to just after World War I. In 1786 Oliva Doucet marries German Joseph Weitz, and after a short stay in New Orleans they return to bayou country. One of their sons has a liaison with Celisma, a slave. Her daughter, Manon, goes to New Orleans to make her fortune, and finally Manon's daughter, Zoe, resettles in the bayou. Some strong language, some violence, and some descriptions of sex. 1991.

The Message to the Planet RC 38482
by Iris Murdoch
read by Mikel Lambert
5 cassettes
Marcus Vallar, a mathematician in his declining years, is thought to possess healing powers. He is pursued by Alfred Ludens, who is writing a book about genius and, more immediately, believes Vallar can aid a mortally ill poet. The web that encircles these two characters includes a ménage à trois and a sizable assortment of intellectual and artistic types. The author, a philosopher as well as a novelist, creates dialogue that raises many challenging questions. 1989.

Inshallah RC 38484
by Oriana Fallaci
read by K.D. Henry
5 cassettes
Lebanon, fall 1983. A story in three acts about the civil war in Beirut. Act one: the French and American barracks are bombed, killing more than 400 men. Act two: the Italian peacekeepers await the bomb that will destroy their barracks; in the meantime, they do their best to keep order in the divided city. Act three: a brutal battle breaks out and the Italian forces must face a group of militant fundamentalists. Strong language and violence. 1990.

Hard City RC 38486
by Clark Howard
read by Gregory Gorton
4 cassettes
An autobiographical novel set in Chicago in the 1940s. Richie, twelve, is a street "orphan"—his father is missing and his mother is a heroin addict. He survives by setting pins in a bowling alley and sleeping there at night. At one point he is befriended by an old boxer,

but he becomes a thief and spends time in prison. Even so, his social worker, Miss Menefee, never gives up on him. Strong language, some violence, and some descriptions of sex. 1990.

Fallen into the Pit RC 38510
by Ellis Peters
read by Graeme Malcolm
2 cassettes
The first mystery in Peters's series about Inspector George Felse, a detective in Comerford, England. In the years immediately following World War II, Czechs, Poles, Ukrainians, Lithuanians, and Germans work side by side with the British in the coal mines of Comerford. Teacher Chad Wedderburn, just back from the war, is a strong opponent of fighting. But when German Helmut Schauffler is found murdered, Chad becomes the main suspect. Strong language. 1951.

The Dutchman RC 38514
by Maan Meyers
read by Richard Davidson
3 cassettes
New Amsterdam, 1664. This city of Dutch settlers, Indians, and Jewish merchants is about to be attacked by the British. But Schout (sheriff) Pieter Tonneman has problems that must be taken care of before he can worry about the invaders. A close friend has apparently killed himself, a Jewish family's house has been burned, a corpse disappears and reappears, and a lovely Jewish widow has a special interest in him. Strong language and some violence. 1992.

Marble Skin RC 38517
by Slavenka Drakulić
read by Suzanne Toren
1 cassette
A young artist creates a larger-than-life marble torso of her mother, who attempts suicide when she sees the sculpture. As the mother recovers, the two women explore their often painful and tense relationship. The artist confronts her feelings about the mother's sexuality and about the man who came between them. The mother, in turn, sorts out her own conflict between sexual desire and maternal love. Descriptions of sex. 1987.

Beggars in Spain RC 38523
by Nancy Kress
read by Nick Sullivan
3 cassettes
Chicago, 2008. Roger and Elizabeth Camden want their baby to have specific qualities—especially no need for sleep. But they have twins—Alice, normal in all ways, and Leisha, a genetically engineered "Sleepless," one of twenty. Eventually the Sleepless build Sanctuary above Earth as shelter from the hostilities of Sleepers. Tensions grow as the decendents of the Sleepless increase. Strong language. 1993.

Murder: The Musical RC 38532
by Annette Meyers
read by Christopher Hurt
3 cassettes
Leslie Wetzon, a Broadway hoofer before starting the Smith and Wetzon headhunting firm, is accompanying her friend, choreographer Carlos Prince, to a rehearsal of his musical, Hotshot. There she discovers the bludgeoned body of the stage manager. This puts Wetzon in the awkward position of clearing her stage friends of suspicion, finding new funding for the musical, and reconnecting with ex-lover Detective Silvestri. Strong language. 1993.

Seed of Doubt: A Father Dowling Mystery RC 38533
by Ralph McInerny
read by John Horton
2 cassettes
Margaret Sinclair is in her nineties, so her death appears "natural," but it isn't —a bearded man withheld her oxygen mask while demanding a coveted old painting. Her great-granddaughter Peggy inherits Margaret's diary and, with the help of Father Dowling and Margaret's maid, begins to unravel the mystery of both Margaret's life and her death. 1993.

Shadow Play RC 38535
by Charles Baxter
read by Richard Davidson
2 cassettes
Wyatt Palmer, artistic and clever as a boy, is now an administrator of a small town. When an old school chum turns up with an offer to bring in business and jobs in the form of a chemical plant, a deal is cut. Citizens of the local community seem pleased with what WaldChem has done for them. But Palmer knows the awful truth about what the company is doing to their environment, and now he must make a dreadful decision. Some strong language. 1993.

The Dancing Girl RC 38541
by Hasan Shah
read by John Horton
1 cassette
Autobiographical romance written in 1790 by a young man of Kanpur, India. The author falls in love with a beautiful, talented dancer who is a member of a group hired to entertain a British officer. Shah, also employed by the officer, secretly marries the dancer, but the lovers are separated when the officer is transferred and the troupe is dismissed. Heartbroken, Shah determines never to forget his love. Some strong language. 1993.

Buchanan's War RC 38542
by Jonas Ward
read by John Stratton
1 cassette
After quitting his herding job to avoid a ranch feud, Buchanan is ready to fulfill his dream of prospecting. Instead, the gentle giant of a man is arrested by the Texas Rangers and coerced into returning to the ranch feud as a Ranger. Rumors are that the driving force behind the fighting isn't coming from the owners, but rather from their ornery daughters. Strong language and violence. 1971.

The Rationalist RC 38543
by Warwick Collins
read by George Holmes
2 cassettes
Silas Grange is an eighteenth-century English doctor who considers himself a rationalist. His precise days of practice and books are interrupted by an odd request from the widow Celia Quill. After telling Grange of her own sexual awakening with a stranger, Mrs. Quill suggests that other women need the same service and Grange should perform it. His first assignment will be Mrs. Quill's married daughter. Descriptions of sex and some strong language. 1993.

Delusions of Grandma RC 38544
by Carrie Fisher
read by Suzanne Toren
2 cassettes
Thirty-something screenwriter Cora recounts the events surrounding the failed relationship that led to her current state of pregnancy. In between hurling hu-

morous one-liners at her writing partner, Bud, and keeping up with her many needy friends, Cora meets attorney Ray. Romance blooms but their busy lives don't mesh. Cora spends part of her pregnancy helping her zany mother rescue her grandfather, who is playing solitaire without a full deck. Strong language. 1994.

Unholy Fire RC 38545
by Whitley Strieber
read by Nick Sullivan
2 cassettes
Father John Rafferty once allowed himself to kiss Maria Julien, a prostitute who has come to his Greenwich Village church for healing. His assistant, Father Frank Bayley, has also succumbed to Maria's charm. Thus both are shocked when Father John finds Maria's brutally murdered body in the church. But Father John will have more than just a murder and an investigation to contend with. Strong language, violence, and some descriptions of sex. 1992.

Garden State RC 38568
by Rick Moody
read by Gordon Gould
2 cassettes
Set in a decaying New Jersey suburb with the Manhattan skyline in the distance. At the center of the cast of characters is Alice, who hangs around the house playing a guitar, gets involved with her boyfriend's unemployed druggie pals, and generally waits for something to happen. With only a glimmer of hope, the bleakness of their lives reflects the cheerlessness of their environment. Strong language and some descriptions of sex. 1992.

†On Dangerous Ground RC 38596
by Jack Higgins
read by Chuck Benson
2 cassettes
In 1944 the Chungking Covenant was signed by Lord Mountbatten and Mao Tse-tung. It extended Britain's control of Hong Kong for an additional 100 years if Mao Tse-tung came to power in China. All but one copy was lost when the plane carrying the documents went down. Now Brigadier Charles Ferguson, with the help of Sean Dillon, is assigned to retrieve those papers—which just might lie at the bottom of a lake. Strong language and some violence. 1994.

†The Day after Tomorrow RC 38597
by Allan Folsom
read by David Hartley-Margolin
5 cassettes
Paris, October 1994. American surgeon Paul Osborn is sitting in a cafe drinking a glass of wine when he spots the man who killed his father in 1966. Without thinking he attacks the man. It is an act that sets in motion a chain of events involving seven decapitated bodies, a massive train wreck, an international conspiracy, and people in England, Switzerland, Germany, and America. Violence, strong language, and explicit descriptions of sex. Bestseller 1994.

Walking Shadow RC 38599
by Robert B. Parker
read by Ray Foushee
2 cassettes
Because his lover, Susan, is on the theater's board, Spenser agrees to investigate the stalking of a director. Before he can begin, an actor is shot dead on stage. Puzzled when the stalker fails to reappear, Spenser is unbelieving when an actress approaches him with the

same complaint of being followed. While Spenser is concentrating on other aspects of the confusing case, the actress is kidnapped. Strong language and violence. 1994.

A Shadow's Bliss: Tales of the Jewelled Men, Volume 4 RC 38603
by Patricia Veryan
read by Bruce Huntey
2 cassettes
Cornwall, 1748. Jonathan is known as "Crazy Jack" by the villagers because he will not lift a hand to defend himself and has lost most of his memory. Jennifer Britewell, whose father owns several mines, befriends Jonathan, and he begins working as a coachman for her family. He is called on to fend off Jennifer's unwanted suitor and the League of Jewelled Men, who show up at the pits. Sequel to *Ask Me No Questions (RC 37589)*. 1994.

The Distance between Us RC 38605
by Valerie Sayers
read by Mitzi Friedlander
4 cassettes
In Sayers's fictional southern town of Due East *(Due East [RC 29720])*, young Franny, a wild nonconformist with "cool-uncool radar," begins an unlikely romance with staid Steward. Away at college, Franny links up with writer Michael and marries him. Years later, filmmaker Steward agrees to buy Michael's script (included in the novel), and the uneasy trio continues. Strong language and some explicit descriptions of sex. 1994.

Pacific Destiny: The Holts; An American Dynasty, Volume 8 RC 38606
by Dana Fuller Ross
read by Roy Avers
2 cassettes
In 1898 the Holts are affected by the battle over Cuba's freedom from Spain. Tim Holt leaves his new bride to report the action for his San Francisco newspaper, and Henry Blake escapes the anger of wife Cindy by going undercover for the army in Manila. Meanwhile, Frank Blake, last heard from in *Yukon Justice (RC 36744)*, considers giving up his adventurous lifestyle. Strong language and some violence. 1994.

The Con Man: An 87th Precinct Mystery RC 38620
by Ed McBain
read by Ray Foushee
1 cassette
Steve Carella of the 87th Precinct is up against a con man who uses various scams against young women. The recovery of a floater from the River Harb and Betty Prescott's report of a swindle perpetrated against her set in motion an investigation that uncovers the murders of several other young women. But it is Steve's wife's desire for a tattoo that brings the case to an end. Strong language. 1957.

Chameleon RC 38622
by William X. Kienzle
read by Roy Avers
2 cassettes
When hooker Helen Donovan is found murdered at a convent, she is wearing a religious habit borrowed from her sister, a real nun. Detective-priest Father Bob Koesler is drawn into the Detroit police department investigation when it

is learned that there are more targets—all of them church people. He teams up with Lieutenant "Zoo" Tully to solve the puzzle surrounding what appears to be a deadly game of revenge. Some strong language. 1991.

Cinders to Satin RC 38624
by Fern Michaels
read by Mitzi Friedlander
4 cassettes
Fate seems to dictate that Callie James, a Dublin street urchin, and Byrch Kenyon, a newspaperman from New York, be together. But before that can happen, Callie must endure an ocean voyage, placement in a brothel and in a society for wayward females, and finally employment as companion to Mary—a child who hides her deafness. Strong language and explicit descriptions of sex. 1983.

Miami, It's Murder RC 38629
by Edna Buchanan
read by Mitzi Friedlander
2 cassettes
A serial rapist is stalking the ladies' restrooms in Miami's office buildings, and Cuban American news reporter Britt Montero is investigating. She is also interested in the death of a man who managed to avoid being sentenced for the deaths of three wives, in a long-missing man found in his submerged car, and in the sexual asphyxia death of a man who may have killed his niece years ago. Violence and strong language. 1994.

Murder in the West Wing: An Eleanor Roosevelt Mystery RC 38630
by Elliott Roosevelt
read by Janis Gray
2 cassettes
March 1936. Eleanor Roosevelt has just returned to the White House after a hectic day, when she is informed that a murder has taken place and she is needed at police headquarters. Paul Duroc, special assistant to the president, is dead, and Terry Rolland is accused of his murder. But Mrs. Roosevelt believes Terry is innocent. Her investigation will uncover a connection with Huey Long's assassination. 1993.

Dead Voices: Natural Agonies in the New World RC 38648
by Gerald Vizenor
read by Gordon Gould
1 cassette
Fantastical novel about a Native American tribal game. City dwellers learn about rural life, humans become animals, newcomers discover indigenous culture, and life for everyone becomes a transformation. The author uses "dead voices" to call attention to oral narrative and to arouse us to critically analyze written depictions of Native Americans in literature. Some strong language and some violence. 1992.

Places to Stay the Night RC 38745
by Ann Hood
read by Ilona Dulaski
2 cassettes
Libby Harper can no longer stand the idea of one more day in Massachusetts with husband Tom and their two teenagers, so she packs up and heads for Los Angeles. Meanwhile, former high-school classmate Renata Handy has returned home with her daughter Millie, who has a brain tumor. Tom and Renata find comfort together, but each knows that this relationship is just a place to stay the night. Strong language and descriptions of sex. 1993.

Southern Cross: A John Marshall Tanner Novel RC 38746
by Stephen Greenleaf
read by Gregory Gorton
2 cassettes
At his college reunion, P.I. John Marshall "Marsh" Tanner agrees to help his old roommate out of a jam. Liberal attorney Seth Hartman has received a threatening tape from a racist organization called the Alliance for Southern Pride. There's an odd twist: the voice may belong to Hartman's estranged son. And as Marsh digs further, other leads also point to family. Strong language, descriptions of sex, and some violence. 1993.

Highland Love Song RC 38783
by Constance O'Banyon
read by Marcia Churchill
3 cassettes
Lord Warrick of the Highland Glencarins has hated the Lowland MacIvorses since his sister and father died at their hands. The feud escalates when a MacIvors kidnaps and marries Warrick's fiancée. When Lady Arrian shelters in his castle during a storm, Warrick can take revenge. Arrian will wed a MacIvors unless Warrick tricks her into an old-fashioned Scottish marriage by declaration. Strong language, violence, and some explicit descriptions of sex. 1993.

Almost Home RC 38785
by Debra S. Cowan
read by Ilona Dulaski
2 cassettes
Leah Becker, a widow, really loved her husband Robert, and knows she will never love anyone else. But the shipping business Robert started is in great trouble, and Leah can't save it alone. She goes to businessman Cabot Montgomery for assistance and is shocked by the offer he makes. He will help her if she agrees to marry him and give him the legitimate heir he wants. But can Leah forget Robert? Some descriptions of sex. 1994.

A Very Private Plot: A Blackford Oakes Novel RC 38786
by William F. Buckley Jr.
read by Gregory Gorton
2 cassettes
In 1995 Blackford Oakes, former director of CIA covert operations, is called before the Senate to defend his former contacts with "Cyclops," a Russian connection. But Oakes refuses to divulge knowledge that Cyclops had entrusted to him, namely that young Russian dissidents plotted to kill Gorbachev. President Reagan had sent Oakes to Russia to destroy the dissidents. Some strong language and some violence. 1994.

Bridey's Mountain RC 38788
by Yvonne Adamson
read by Lynn Schrichte
5 cassettes
Ari MacAllister owns a mountain! It is a legacy passed down from her great-grandmother, along with the knowledge that for the Gregory women, love is always a risk. Right now, Ari is faced with the possibility of losing her mountain to unscrupulous developers. As she fights to keep her land unspoiled, she learns about the strengths and struggles of her foremothers. Some strong language and some decriptions of sex. 1993.

†Daybreak RC 38852
by Belva Plain
read by Jill Ferris
3 cassettes
The Crawfields have tried for years to find out what is wrong with their son

Peter. When they finally learn he has cystic fibrosis, they receive another great shock—he is not their biological son. Peter's real parents are found, and tests prove that their son Tom is actually the son of the Crawfields. The Crawfields only want a chance to know Tom, but hatred and religious bigotry stand in the way. Some strong language. 1994.

†Remember Me RC 38860
by Mary Higgins Clark
read by Mary Woods
2 cassettes
Adam and Menley Nichols are planning a long vacation at the Cape with their new baby. Menley, who has been suffering the aftereffects of their first child's accidental death, needs the rest. Instead, she is confused by spooky happenings in their old rented house—including hearing her dead son's voice. Meanwhile Adam, an attorney, has agreed to defend a local man accused of drowning his wealthy wife. Some strong language. Bestseller 1994.

†The Chamber RC 38861
by John Grisham
read by Chuck Benson
4 cassettes
The chamber is the gas variety and next in line for it is Klan member Sam Cayhall. Sam is accused of the bombing murder of the young twin sons of a Jewish attorney. After two mistrials, Sam was free for over a decade before an ambitious district attorney tried him again and won. Now a new attorney steps forward to plead Sam's case. The lawyer is Sam's grandson, who needs to discover more about his family's past. Strong language and some violence. Bestseller 1994.

†A Season of Angels RC 38867
by Debbie Macomber
read by Mary Woods
2 cassettes
It is almost Christmas, and Gabriel, short on angels to answer prayers, must rely upon angels Shirley, Goodness, and Mercy, who have made serious mistakes in the past. Leah, married ten years, desperately wants a child. Monica wants a husband, but her lack of faith stands in the way. And Jody must get over the death of her husband and find a new father for her son. Some strong language and some descriptions of sex. Bestseller 1993.

†Suddenly RC 38868
by Barbara Delinsky
read by Mary Woods
3 cassettes
Tucker, Vermont, is a small, quiet community, and Paige Pfeiffer, pediatrician, and her medical partner Mara O'Neill are respected citizens. But Mara, who has had to contend with many pitfalls in her life, commits suicide, leaving Paige to care for Mara's newly arrived adoptive daughter. As Paige and her friends work to understand Mara's death, Paige also finds meaning in her own life. Strong language and some descriptions of sex. Bestseller 1993.

†Inca Gold RC 38872
by Clive Cussler
read by Bob Askey
4 cassettes
A group of archaeologists is exploring a Peruvian sinkhole and gets in trouble. Dirk Pitt happens to be in the neighborhood and comes to their aid. But the rescue simply sets in motion a series of events that find Pitt looking for lost treasure, being captured by a band of

art smugglers, and swimming through an uncharted underground river. Violence and strong language. Bestseller 1994.

†The Ditches of Edison County
RC 38881
by Ronald Richard Roberts
read by Bob Askey
1 cassette
This parody of the bestselling *Bridges of Madison County (RC 35861)* also features a brief affair between a traveling photographer, Ronald Concave, and a farmer's lonely wife, Pancetta Jackson. Concave is shooting ditches rather than bridges and his photos are so bad that *National Geographic* won't even let him have a subscription. But Pancetta falls for him because he's a "hunk-a hunk-a burnin' love." Strong language. Bestseller 1993.

†Private Scandals RC 38882
by Nora Roberts
read by Martha Harmon Pardee
3 cassettes
Chicago, 1994. It is midnight when Deanna Reynolds arrives at the CBC TV station, where Angela Perkins has demanded to meet her. They have become enemies in the past few years as Deanna has usurped Angela's place in the talk-show market and in Finn Riley's life. Now Deanna hopes to have it out with Angela. But when Deanna walks into the studio, she discovers Angela with her face blown away. Strong language and explicit descriptions of sex. Bestseller 1993.

The Iron Dragon's Daughter RC 39034
by Michael Swanwick
read by Kimberly Schraf
3 cassettes
Human-changeling child Jane works in a factory that makes flying machines. The children are planning a revolt against their superiors when Jane first hears the voice of an evil dragon who is pretending to be nonfunctional. Melanchthon, the dragon, coerces Jane into helping him fly again—an act that will eventually force Jane to confront the powers that rule her life. Strong language, some violence, and some descriptions of sex. 1994.

Winter in the Heart RC 39035
by David Poyer
read by Christopher Walker
3 cassettes
When elderly, hermit-like Mr. Halvorsen collapses, tests show exposure to poison. High schooler Phil Romanelli puts aside his own troubles and suicidal thoughts to help Halvorsen track the source of poisoning to local tycoon Brad Boulton. Meanwhile, after learning she has contracted syphilis from the married Boulton, Jaysine Farmer joins the unlikely duo in their effort to stop the man. Strong language, some violence, and some descriptions of sex. 1993.

Stark's Justice: A Judge Earl Stark Western RC 39036
by James Reasoner
read by Robert Sams
1 cassette
When stagecoach guard Earl Stark listens in on a murder trial, he realizes a man is going to be hanged illegally. Compelled to step in and straighten things out, Stark displays a knowledge of the law that earns him a quick entrance into the bar. But when Stark's lady friend is shot down, he forgets his new profession. As far as he's concerned, her killers are already tried

and convicted. Strong language and violence. 1994.

***Signs of Devotion*: Stories RC 39037**
by Maxine Chernoff
read by Celeste Lawson
2 cassettes
Chernoff provides snapshots of the lives of her protagonists—female, male, married, single, heterosexual, or homosexual—focusing on a wide range of relationships. A gay man is hurt when his older woman friend tries to fix him up with her one other male friend in "Six-Oh." In the title story, a woman decides to accept her husband's affair, but if he tells her she's generous, she's going to ask him to leave. Some descriptions of sex. 1993.

Fragments of the Ark RC 39039
by Louise Meriwether
read by Bob Moore
3 cassettes
Peter Mango has been a slave all his life. But with the Civil War under way, he sees hope for himself, his family, and other Charleston slaves. A skilled river pilot, Peter confiscates a Confederate boat, loads it with family and friends, and escapes through Charleston harbor to a waiting Union boat. Even though his flight is successful and he becomes a member of the Union navy, real freedom is still to come. Strong language and some violence. 1994.

The Prince of Midnight RC 39040
by Laura Kinsale
read by Ilona Dulaski
3 cassettes
When both her parents and her sisters die, Leigh Strachan determines to kill the man she holds responsible—The Right Reverend James Chilton. She travels to France in search of the legendary S.T. Maitland, the Prince of Midnight, who she hopes will teach her how to handle a sword and a gun. But Maitland is deaf, suffers from dizzy spells, and is starved for female companionship. Strong language and explicit descriptions of sex. 1990.

A Year of Favor RC 39042
by Julia MacDonnell
read by Grainne Cassidy
3 cassettes
Elizabeth Guerrera, a reporter for the Herald-Sun for more than six years, wonders when her big break will come. At last it is here, and she is off to Central America to cover events in the coffee-producing country of Bellavista. But when she arrives, she gets caught up in a struggle between allegiance to citizens who are mistreated and loyalty to the minister of defense who seduces her. Strong language, violence, and explicit descriptions of sex. 1994.

The Heart Remembers RC 39043
by Lenore Carroll
read by Marcia Churchill
2 cassettes
Jess and Kip meet in 1964 as they begin their careers, she as a hydrologist in Wyoming and he as a freelance photographer. Although their chemistry is great, Kip's longing to work for Life magazine takes him out of Jess's life. They keep in touch through marriages and relationships with others. Finally, middle-aged Jess and Kip have the chance to begin again. Strong language and explicit descriptions of sex. 1993.

The Relic RC 39044
by Evelyn Anthony
read by Lynn Schrichte
2 cassettes
Dimitri Volkov, a Ukrainian, has been

living in Geneva since his release from prison. In England, another Ukrainian exile gives his daughter, Lucy, a holy relic before he dies. Whoever possesses Saint Vladimir's cross has the God-given right to rule Russia, and Lucy is to take the relic to Volkov. But Volkov's wife has been cooperating with the KGB, and Volkov is an alcoholic, broken man. Strong language, violence, and explicit descriptions of sex. 1991.

No Finger on the Trigger RC 39045
by J.T. Edson
read by Robert Sams
2 cassettes
When Smith arrives in Bonham County, a flash flood separates him from his horse. Smith is rescued by a rancher's daughter, but he suffers amnesia while his hosts worry that he is a hired gun. Then it all comes back to Smith: he is a Texas Ranger disguised as a hired gun. He has been sent to Bonham at the request of the local sheriff, who fears an impending range war. Violence and some strong language. 1985.

The Select RC 39047
by F. Paul Wilson
read by Mikel Lambert
2 cassettes
Quinn is applying to the prestigious Ingraham College of Medicine. Also applying are Quinn's longtime friend Matt and his college roommate Tim. Both men get in, but Quinn, who misses a crucial question on the entrance exam, doesn't. The trio devises a way to get Quinn to take Matt's place, not realizing what that missed question means: unlike her friends, Quinn cannot be brainwashed. Strong language and violence. 1994.

Everything Happens for the Best RC 39049
by Sarah Winston
read by Mikel Lambert
2 cassettes (Reissue)
The story of a calm Romanian mother of three with an uncanny talent for plucking proverbs out of the air to cover the ups and downs of her struggles in making a living and encouraging her family. Devoted to her husband, who is an inventor, Mama longs to move the children out of New York City. Her wishes come true when she and her husband buy a general store and move to the country. They soon learn there is more to it than plentiful fresh air. 1969.

Die Softly RC 39071
by Christopher Pike
read by Erik Sandvold
1 cassette
Herb, nineteen and yet to go on a date, is photographing the cheerleaders for the yearbook. That seems as close as he'll ever get to his fantasy, Alexa. Hiding his camera in the locker room showers, Herb hopes to get a sexy photo. Before he develops his film, another cheerleader, Lisa, dies in a car accident. But Herb's picture shows Lisa naked in the shower being approached by Alexa with a baseball bat. Violence. For junior and senior high readers. 1991.

The Trouble with Thin Ice RC 39081
by Camilla T. Crespi
read by Mary Woods
2 cassettes
Simona Griffo, her lover Stan Greenhouse, and his adolescent son are spending a week in the Connecticut inn where Stan's black friend Kesho is going to marry her white fiancé. Now a successful children's author, Kesho

grew up in the area and is planning to buy a Frank Lloyd Wright house from Elisabeth Dobson. But Elisabeth's family members don't want to sell, and now Elisabeth turns up dead. Some strong language and some explicit descriptions of sex. 1993.

The Body Farm RC 39105
by Patricia Cornwell
read by Madelyn Buzzard
2 cassettes
Suspecting they are dealing again with serial killer Temple Gault, the FBI bring in forensic pathologist consultant Dr. Kay Scarpetta for the North Carolina murder case of eleven-year-old Emily Steiner. While puzzling over the evidence, Scarpetta learns that her niece Lucy, an FBI intern, has been framed for stealing information. Scarpetta's sleuthing turns up a surprising link between the two cases. Strong language and some violence. 1994.

Taltos: Lives of the Mayfair Witches RC 39106
by Anne Rice
read by Laura Giannarelli
4 cassettes
In this sequel to *Lasher (RC 37317)*, Rowan Mayfair awakens from the trance she has been in since the death of her two Taltos children. All Mayfair women are being tested to prevent producing more Taltos. But an ancient Taltos is still alive: benevolent Ash. And Ash has learned about the Mayfair women and their ability to give him a mate. Strong language, explicit descriptions of sex, and some violence. Best-seller 1994.

The Bingo Palace RC 39114
by Louise Erdrich
read by Mitzi Friedlander
2 cassettes
Lipsha Morrissey, Chippewa and wanderer in the outside world, is summoned home to the reservation by his grandmother. Upon his return, he goes to work for Lyman Lamartine at his bingo palace and falls in love with Shawnee Ray Toose, Lyman's mistress and mother of his child. In this companion volume to *Love Medicine (RC 22061)*, *The Beet Queen (RC 23943)*, and *Tracks (RC 28557)*, the modern world intrudes upon the reservation. Some strong language. 1994.

Terror in the Night RC 39134
by Bea Carlton
read by K.D. Henry
2 cassettes
Carole Loring's grandmother has tricked her and her husband David into a wilderness camping trip where religious services are part of the package. Carole is angry but becomes even more agitated when David announces that he has given his life to God and intends to go back to college and become a teacher. Trying to escape reality, Carole wanders into the path of two thieves and eventually into God's hands. Prequel to *The Secret of Windthorn (RC 39152)*. 1985.

Foreigner: A Novel of First Contact RC 39135
by C.J. Cherryh
read by Kimberly Schraf
3 cassettes
More than 500 years ago, the *Phoenix* set out from Earth for a carefully chosen planet in another solar system. The ship never arrives. It ends up in a world

where those on board trade human technology for peace and refuge on the island of Mospheira. For 200 years the humans work through a "paidhi" (translator) to sell their secrets. But now their "paidhi" has become the target of an assassin. Some strong language. 1994.

Grievous Sin: A Peter Decker/Rina Lazarus Mystery RC 39136
by Faye Kellerman
read by Mary Kane
3 cassettes
After Rina Lazarus gives birth to a baby girl, complications force her doctor to perform a hysterectomy. Rina's husband, Detective Sergeant Peter Decker, is beside himself with worry, so his daughter Cindy keeps her new sister company in the hospital nursery, despite ornery head nurse Marie's disapproval. It is Cindy who realizes Marie has disappeared—along with another newborn baby. Strong language. 1993.

The Empire of Ice RC 39137
by Richard Moran
read by Gregory Gorton
3 cassettes
February 3, 2000. The Abyss and its crew, led by American geophysicist Ben Meade, are above the Mid-Atlantic Ridge checking on the rapidly growing R-9 volcano, whose peak is now less than one hundred feet below the ocean surface. It has disrupted ocean currents, and an ice age is imminent in the British Isles. When R-9 erupts, it upsets the political and scientific worlds, as well as the physical. Violence and strong language. 1994.

The Magic of Blood RC 39138
by Dagoberto Gilb
read by Gary Telles
2 cassettes
Twenty-six stories chronicle the lives of Mexican Americans from Los Angeles to El Paso. An extended family gathers to celebrate an aged relative's birthday in the title story. Jake, in "Love in L.A.," charms a young lady after he hits her car, but she has his number. And in "The Señora," Jesse chides Jesus for working too fast and painting himself out of money. 1993.

Macauley's Thumb RC 39149
by Lex Williford
read by Robert Murch
1 cassette
Set mainly in the Southwest, each of these ten stories is about a man with troubles. In the title story, a bereaved husband attempts to avenge the bizarre death of his wife by nailing snakes over the door. In "Hoot's Last Bubble Bath," a man and his nephew drink to excess and tell stories amidst a death in the family, a divorce, and a fair share of heartbreak. Strong language. 1994.

The Secret of Windthorn RC 39152
by Bea Carlton
read by K.D. Henry
2 cassettes
Skye Windthorn often wishes he had never sold some of his land to Jeffrey Pitman to build Forest Lakes Lodge. Lodge guests always seem to be straying onto his property. But when Carole Loring and Joy Kyle trespass and Carole is injured, Skye's life changes. He learns to trust in God again, and he reunites with his son. Sequel to *Terror in the Night (RC 38531)*. 1987.

Shadows on the Shore RC 39161
by Jessica Stirling
read by Patricia Kilgarriff
3 cassettes
Glasgow 1802. It has been thirteen years since Clare Kelso stood trial for the murder of her infant son. Recently widowed and now owner of Headrick House and a salt works, she is surprised when her son's father, Frederick Striker, shows up with plans to marry her. He brings with him Henri Leblanc, a French scientist. Clare throws them off guard by appearing somewhat congenial—but she has plans for vengeance. Sequel to *Lantern for the Dark (RC 36546)*. 1993.

***Family Reunion* and Other Stories RC 39166**
by Berry Fleming
read by Frank Coffee
1 cassette
One novella and four short stories written by Fleming when he was eighty-five. The title novella is an account of the scattered members of a family who gather in Georgia for the funeral of a relative—only no one seems to remember this particular person. In "Beach Party," Chetty takes pleasure in watching her guests enjoy the party she planned but is bewildered when she is left behind. 1991.

The Troublesome Offspring of Cardinal Guzman RC 39171
by Louis De Bernières
read by Ed Blake
3 cassettes
A political satire set in Latin America to illuminate problems in the region. Several stories run through the novel, and one concerns Cardinal Guzman, who has pains caused by a monster growing in his stomach. Companion to *The War of Don Emmanuel's Nether Parts (RC 37648)*. Some violence, some strong language, and some descriptions of sex. 1994.

Mefisto in Onyx RC 39314
by Harlan Ellison
read by Harlan Ellison
1 cassette
Rudy Pairis has known Allison Roche, deputy district attorney in Alabama, for eleven years. They even spent one night together. But what she wants him to do now is just too much. Allison has made sure that Henry Lake Spanning will die for all the brutal slayings he has committed. Suddenly she is not sure Henry is guilty, though, and she wants Rudy, who is telepathic, to get into Henry Spanning's mind. Strong language. 1993.

Books for Children

These books were recently sent to cooperating libraries. Cassette books, labeled with the code RC, play at 15/16 ips. To order books, fill out the order form and send it to your cooperating library.

Cassettes Nonfiction

Wings along the Waterway RC 37680
by Mary Barrett Brown
read by Nancy Newell-Kline
1 cassette
The author describes the appearance, life cycles, habits, and habitats of twenty-one water birds including the great blue heron, the American coot, the black skimmer, and the roseate spoonbill. She also discusses the risks posed to them by civilization, pollution, and pesticides. For grades 3-6 and older readers. 1992.

Brian's Song: Screenplay RC 37684
by William Blinn
read by Phil Regensdorf
1 cassette
Gale Sayers and Brian Piccolo meet at the Chicago Bears' training camp. The year is 1965, and the team has decided to assign roommates by position, not race. Gale, who is black, and Brian, who is white, will be rooming together—and it will be a first. This play chronicles the ups and downs of their efforts as pioneers and as friends, until Brian's death at the age of twenty-six. For grades 6-9 and older readers. 1972.

George Washington: Leader of a New Nation RC 37691
by Mary Pope Osborne
read by Graci Ragsdale
1 cassette
The author paints a lively, candid picture of the nation's first president. Through diaries, letters, and other primary source materials of Washington and his contemporaries, we learn of Washington's thoughts and deeds in the context of his own time. Born in 1732, Washington guided the nation through a bloody revolution and its founding as a democracy, refusing to become a dictator or a king. For grades 4-7. 1991.

The Great St. Lawrence Seaway RC 38409
by Gail Gibbons
read by Andy Chappell
1 cassette
The St. Lawrence Seaway connects the Atlantic Ocean with the Great Lakes that lie on the border between Canada and the United States. A joint project of those two nations, the Seaway is a computer-operated system nearly 2,500 miles long. The author traces the history of this inland waterway from the 1500s, when Europeans searched for a direct route to the Orient, to the days of the modern system. For grades 2-4. 1992.

Theodore Roosevelt Takes Charge RC 38465
by Nancy Whitelaw
read by Andy Chappell
1 cassette
Theodore Roosevelt was a sickly child, often weakened by asthma attacks. But he did not let that stop him. Roosevelt authored many books, managed a ranch, and held numerous civic positions including New York City police commissioner; Civil Service commissioner in Washington, D.C.; governor of New York; assistant secretary of the navy; leader of the Rough Riders; and

president of the United States. For grades 5-8 and older readers. 1992.

The World Cup RC 38512
by Norman Barrett
read by Ed Blake
1 cassette
The World Cup, like the Olympic Games, is an international competition. First held in 1930, the soccer games were organized by the Fédération Internationale de Football Association (FIFA). The 1994 World Cup finals were hosted by the United States. The author discusses soccer basics, outstanding players, and the rise of African teams to challenge South American and European dominance. For grades 4-7 and older readers. 1993.

What Makes You So Special? RC 38528
by Eda LeShan
read by Ed Blake
1 cassette
Explaining many factors that can influence personality, style, attitudes, and interests, the author shows how each person is unique, and, more importantly, that it is differences that make people special. She discusses the effects of genetic makeup, family history, childhood, environment, and experiences on the individual, and stresses the development of a positive attitude about oneself. For grades 5-8 and older readers. 1992.

Lindbergh RC 38538
by Chris L. Demarest
read by Gordon Gould
1 cassette
In 1902, when Charles Lindbergh was born in Minnesota, not a single plane flew in the sky, cars were rarely seen on the road, and it cost only two cents to send a letter. Twenty-five years later, in a plane that he designed and named the *Spirit of St. Louis*, Lindbergh would make the first nonstop flight from New York to Paris, changing his life and aviation history forever. For grades K-3. 1993.

Brunei RC 38553
by David K. Wright
read by Frank Coffee
1 cassette
Brunei, a small country situated on the island of Borneo, is incredibly prosperous—thanks to the discovery of oil in the 1920s and 1960s. Health care and education are free, and there is neither income tax nor poverty. The author discusses the geography, history, economy, government, religion, culture, and people of Brunei. For grades 4-7 and older readers. 1991.

Peace on Earth: A Book of Prayers from around the World RC 38566
selected by Bijou Le Tord
read by Ken Kliban
1 cassette
An eclectic collection of prayers from religious and cultural traditions the world over. Categories include "Children," "Praises and Thanks," and "Songs and Celebrations." For grades 2-4 and older readers. 1992.

A Gathering of Garter Snakes RC 38580
by Bianca Lavies
read by Gordon Gould
1 cassette
Each spring in Manitoba, Canada, the floor of a rocky pit becomes a writhing carpet of snakes as thousands of red-sided garter snakes emerge from their winter hibernation. The author describes the physical characteristics, behavior, and life cycle of the red-sided garter snake, whose mass hibernation is

unique in the animal kingdom. For grades 4-7. 1993.

Fidel Castro: Cuban Revolutionary
RC 38647
by Warren Brown
read by Ed Blake
1 cassette
On January 1, 1959, charismatic young revolutionary Fidel Castro triumphantly entered Havana, Cuba, as the dictator, Batista, fled. This biography chronicles the rise to power of the illegitimate son of a wealthy planter and his peasant maid. It describes Castro's effect as leader of the nonaligned nations and head of one of the few Communist nations remaining in the 1990s. For grades 6-9 and older readers. 1994.

Tracks across America: The Story of the American Railroad, 1825–1900
RC 38784
by Leonard Everett Fisher
read by Robert Sams
1 cassette
The technology, human effort, and political and economic facets of railroad construction as it shaped America during the nineteenth century. Beginning with early efforts to develop rails and steam engines in Europe and America, Fisher's discussion includes the role of railroads during the Civil War and Native American resistance to the railroad. For grades 5-8 and older readers. 1992.

Champions: Stories of Ten Remarkable Athletes RC 39075
by Bill Littlefield
read by Jake Williams
1 cassette
Profiles athletes whose achievements extend beyond the playing field. All exhibit the determination, dedication, and drive to overcome adversity and sustain athletic greatness. Included are Satchel Paige, Julie Krone, Pelé, Muhammad Ali, Diana Golden, Billie Jean King, and Roberto Clemente. For grades 4-7 and older readers. 1993.

The Dragons Are Singing Tonight
RC 39084
by Jack Prelutsky
read by Bob Askey
1 cassette
Amiable dragons, disconsolate dragons, mechanical dragons, imaginary dragons, and nasty dragons a half-inch high are all found in this delightful collection of seventeen dragon poems. For grades K-3 and older readers. 1993.

Cassettes Fiction

Good-bye, Billy Radish RC 37379
by Gloria Skurzynski
read by Phil Regensdorf
1 cassette
World War I, Canaan, Pennsylvania. Eleven-year-old Hank Kerner has never liked the noisy, powerful steel mill and becomes even more fearful after witnessing a fatal accident. Hank is also beginning to be puzzled by the behavior of his older best friend, Bazyli Radichevych, whom Hank dubs Billy Radish, who has taken to girls and dancing. Hank is inspired to become a doctor after Billy dies in an influenza epidemic. For grades 5-8 and older readers. 1992.

Wanted . . . Mud Blossom RC 37382
by Betsy Byars
read by Phil Regensdorf
1 cassette
When Junior discovers that the school's hamster, entrusted to his care, has disappeared, he jumps to a conclusion: Pap's dog, Mud, is a murderer. Mud

seeks refuge under the porch and awaits his trial. Meanwhile, Mad Mary seems to be missing, and Vern and Michael appear to know more about it than they will admit. And Ralphie persists in his pursuit of Maggie. Companion to *A Blossom Promise (RC 28770)*. For grades 4-7 and older readers. 1991.

Jim Ugly RC 37504
by Sid Fleischman
read by Gregory Ricks
1 cassette
1894. Twelve-year-old Jake Bannock assumes that he is an orphan after he sees his actor-father's coffin lowered into the ground at Blowfly, Nevada. If one discounts the rumor that Sam Bannock had concealed a cache of diamonds, Jake's only inheritance is his father's part-wolf mongrel dog. His father called the dog Amigo; Jake calls him Jim Ugly. Together they set out to learn the truth about Sam's supposed demise—and the diamonds. For grades 4-7. 1992.

The Big Wander RC 37687
by Will Hobbs
read by Phil Regensdorf
2 cassettes
It's 1962. Kennedy is president, and Clay, fourteen, and his big brother, Mike, are on their last "Big Wander" before Mike leaves for college. They've traveled from Seattle to the Southwest where they are exploring the countryside and searching for their cowboy uncle. When their truck is stolen, Mike, who is pining for his girlfriend, gives up and goes home. But Clay is determined to continue the search. For grades 5-8 and older readers. 1992.

Liars RC 37690
by P.J. Petersen
read by Phil Regensdorf
1 cassette
His newly discovered ability to dowse (detect underground water with a forked stick) surprises fourteen-year-old Sam, but he is totally taken aback by his newfound ability to know when someone is lying. As mysterious events unfold in his remote village in northern California, Sam's clairvoyance makes him suspicious of nearly everyone, including his own father. For grades 5-8. 1992.

Those Summer Girls I Never Met RC 37948
by Richard Peck
read by Phil Regensdorf
1 cassette
Drew, sixteen, and his best friend Bates had been fantasizing for months about a summer filled with fun, cars, and girls when Drew's mother burst his bubble by telling him that he and his fourteen-year-old sister, Steph, are expected to spend the summer with their never-before-seen grandmother on a cruise from London to Leningrad. Much to their surprise they become attached to their svelte grandmother, a singer-entertainer. For grades 6-9. 1988.

Morning Girl RC 37957
by Michael Dorris
read by Marilyn Gleason
1 cassette
Morning Girl, twelve, and her younger brother, Star Boy, are Taino Indians living on a Bahamian island in 1492. In chapters alternating between the first-person voices of Morning Girl, who loves the day, and Star Boy, who loves the night, we learn of their differences

and of various events in the lives of their family and community. In her last narrative, Morning Girl witnesses the arrival of the first Europeans. For grades 3-6 and older readers. 1992.

Against the Storm RC 38136
by Gaye Hiçyilmaz
read by Ed Blake
1 cassette
For twelve-year-old Mehmet, the thought of leaving his Turkish village, especially in the springtime, is very painful. His family, however, is tired of subsistence farming and envies the success of Uncle Yusuf, who moved to the city and came back driving a red Mercedes. When the family packs up and moves to Ankara, the uncle overcharges them for rooms in a shantytown and gives them menial factory jobs with little pay. For grades 6-9 and older readers. 1990.

Keep Ms. Sugarman in the Fourth Grade RC 38367
by Elizabeth Levy
read by Pam Ward
1 cassette
After her first three years of school, during which her excessive enthusiasm has been neither appreciated nor understood, Jackie has a teacher that she's grown to like. And, perhaps more importantly, Ms. Sugarman likes her for who she is. But now, in the middle of the school year, Ms. Sugarman is leaving the fourth grade to become the interim principal. For grades 3-6. 1992.

The Good Fortunes Gang: The Cousins Quartet, Book 1 RC 38377
by Margaret Mahy
read by Bob Askey
1 cassette
Pete Fortune—ten—and his parents, brother, and baby sister move from Australia to his father's childhood home in New Zealand. For the first time, Pete is surrounded by cousins, who by no means welcome him with open arms. In fact, to be accepted into the cousins' club—the Good Fortunes Gang—Pete must sleep in a graveyard next to a stone with his own name and age on it. For grades 3-6 and older readers. 1993.

Lucy Takes the Reins RC 38391
by Jamie Suzanne
read by Kerry Cundiff
1 cassette
Elizabeth Wakefield's friend Ted Rogers, a high school freshman and stable boy, may lose his beautiful horse, Thunder, because he's behind on stable fees. Ted's only hope is to win the prize money at the championships. When Ted is injured, Lucy Benson, a champion rider and a new friend and classmate of Elizabeth's, seems the answer. But Lucy's parents have forbidden her to ride again. A Sweet Valley Twins and Friends book for grades 3-6. 1991.

The Sweet Valley Cleanup Team RC 38407
by Molly Mia Stewart
read by Kerry Cundiff
1 cassette
Identical twins Elizabeth and Jessica Wakefield, second-graders at Sweet Valley Elementary School, are different in many ways, but share a love for greenery. When their father tells them about a group called Keep Sweet Valley Sweet that intends to turn a deserted lot into a park, they convince their teacher to make helping out a class project. But Bruce Patman's father has other plans for the lot. A Sweet Valley Kids book for grades 2-4. 1992.

Caroline's Mystery Dolls RC 38419
by Molly Mia Stewart
read by Kerry Cundiff
1 cassette
Caroline Pearce, who's in the second grade with twins Jessica and Elizabeth Wakefield, is not well liked by her classmates. She tries to be the teacher's pet, and lately she's taken to bragging about her porcelain doll collection. When Jessica challenges Caroline to produce the dolls, she reluctantly agrees to bring them to school for "Show and Tell." But when Caroline opens her doll case, it's empty! A Sweet Valley Kids book for grades 2-4. 1991.

Brooke and Her Rock-Star Mom RC 38424
by Jamie Suzanne
read by Kerry Cundiff
1 cassette
Brooke Dennis is delighted that her mother will be moving back to Sweet Valley from Paris. Brooke knows that her mother has been abroad pursuing a singing career, but not what kind of music she sings. When Brooke hears a tape, she can hardly believe that her mother is Coco, the sexy new rock-star sensation that everyone is talking about. But Brooke must keep her mother's identity secret. A Sweet Valley Twins and Friends book for grades 3-6. 1991.

The Boy Who Owned the School: A Comedy of Love RC 38433
by Gary Paulsen
read by John Polk
1 cassette
High school student Jacob Freisten thinks of himself as a loser, a wimp, a nobody who's perfected the art of near invisibility. But his attempts to avoid notice at all costs are foiled when his English teacher, Mrs. Hilsak, gives him the chance to earn extra credit and pass English by working on the school play. He will control the fog machine. Maria Tresser, on whom he has an intense crush, has a starring role. For grades 6-9. 1990.

Soap Star RC 38435
by Kate William
read by Kerry Cundiff
1 cassette
Elizabeth Wakefield, quiet and reserved, is not at all like her identical twin Jessica. And she does not want to respond to a casting call for a set of blond, blue-eyed teens to star in a special edition of Jessica's favorite soap opera. When they audition and land the part, their lives change more than they ever could have imagined. And Jessica, infatuated with her costar, dumps her boyfriend Sam. A Sweet Valley High book for grades 6-9. 1992.

Choosing Sides RC 38438
by Carolyn Keene
read by Carole Jordan Stewart
1 cassette
Nancy Drew first meets Caroline Hill, the district attorney for River Heights, through Nancy's father, Carson Drew, a criminal lawyer. When Caroline announces her candidacy for mayor, Nancy eagerly signs on as a volunteer. She does not know that she will soon be working to clear her candidate of murder charges. Bobby Rouse, who threatened to implicate Caroline in a bribery scandal, has been found dead. A Nancy Drew mystery for grades 4-7. 1993.

Tagged for Terror RC 38443
by Franklin W. Dixon
read by David Palmer
1 cassette
Eddings Air has hired Joe and Frank Hardy to investigate a series of luggage thefts that are threatening to send the airline into bankruptcy. Disguised as baggage handlers, the Hardys discover a conspiracy that threatens more than the survival of the young airline. It includes sabotage and murder. A Hardy Boys mystery for grades 4-7. 1993.

Amy's Pen Pal RC 38445
by Jamie Suzanne
read by Kerry Cundiff
1 cassette
Elizabeth Wakefield and Amy Sutton are best friends with big plans for the holiday weekend. But Amy's pen pal from San Francisco, Samantha Williams, shows up by surprise. Samantha seems as nice as her letters. Then she meets the Unicorns, a club of the most stuck-up girls at school that Elizabeth's twin started. Now Samantha tells exciting tales that leave Elizabeth and Amy feeling left out. Sweet Valley Twins and Friends for grades 3-6. 1990.

Losing Joe's Place RC 38453
by Gordon Korman
read by Barry Bernson
1 cassette
The summer before their senior year in high school, Jason and two friends sublet Jason's older brother's apartment—surely a dream come true. But their deli-owning landlord, bills, an uninvited eccentric guest, and much, much more help to turn their dream into a full-of-humor nightmare. For grades 6-9. 1990.

Hero of Lesser Causes RC 38460
by Julie Johnston
read by Madelyn Buzzard
2 cassettes
Twelve-year-old Keely Connor loves a challenge and is carefree and adventurous in her daily life in 1946 Canada. She faces a bigger challenge than she could have ever imagined, however, when her gifted older brother, Patrick, is paralyzed with polio and loses interest in living. Keely takes on the cause of healing Patrick's broken spirit and renewing his zest for life. For grades 5-8 and older readers. 1992.

Ali Baba Bernstein: Lost and Found RC 38462
by Johanna Hurwitz
read by John Polk
1 cassette
Ten-year-old Ali Baba Bernstein, alias David Bernstein, is involved in a series of adventures that include hunting for a bear in Yellowstone National Park, solving a mystery involving a glass slipper, and searching New York City for his lost mother. For grades 2-4 and older readers. 1992.

Maybe Yes, Maybe No, Maybe Maybe RC 38515
by Susan Patron
read by Suzanne Toren
1 cassette
PK, eight, feels caught between Megan, her gifted, preteen sister with raging hormones, and Rabbit, her inquisitive younger sister with a ready reserve of questions. Their mother works evenings as a waitress, so PK gives Rabbit her nightly bath and regales her with stories PK finds in the dirty clothes hamper. When the family moves to another apartment, PK's imagination helps

everyone to adjust. For grades 2-4 and older readers. 1993.

Julius RC 38526
by Angela Johnson
read by Gail Nelson
1 cassette
Maya has a grandfather who lives in Alabama and spends his winters in Alaska. On one of his visits, Granddaddy brings a huge crate. Maya hopes that it holds a horse or a brother, but inside is Julius, a big Alaskan pig. Maya and Julius have a super time as they learn to have fun and to share. For preschool-grade 2. 1993.

Rabbit Makes a Monkey of Lion: A Swahili Tale RC 38527
retold by Verna Aardema
read by John Horton
1 cassette
In this traditional African trickster tale, Lion forbids Rabbit to eat honey from his calabash tree. But with the help of her friends Turtle and Bush-rat, smart and nimble Rabbit makes a fool out of the mighty king of the forest. For grades K-3 and older readers. 1989.

The Girl Who Loved Wild Horses RC 38551
by Paul Goble
read by John Horton
1 cassette
A tale of a young Native American girl who loved horses in a very special way. The people in her village noticed how she understood the wild horses, and how she could speak softly and the horses would follow her. Although fond of her parents and her tribe, the girl would at last become one of the Horse People. Caldecott Medal. For grades 2-4 and older readers. 1978.

Lester's Dog RC 38552
by Karen Hesse
read by Michael Pinney
1 cassette
On summer days after dinner when the narrator's mom shoos him out of the house, he waits on the front stoop for his friend, Corey, to come by. Corey is hearing-impaired and stubborn too, and today he is intent on walking past neighbor Lester's dog. That dog left a scar on the narrator's nose when he was six, and he is afraid. But Corey is on a mission to rescue an abandoned kitten—a mission that gives the narrator newfound courage. For grades K-3. 1993.

Forest RC 38555
by Janet Taylor Lisle
read by Nona Pipes
1 cassette
The residents of Upper and Lower Forest live parallel, peaceful lives until Amber Padgett, a twelve-year-old human, unknowingly trespasses on squirrel territory when building a hideout in a tree. As the "mink-tails" assemble to discuss the invasion, Amber's father launches a "search-and-destroy" mission. Caught in the middle are Amber, her brother Wendell, and two squirrels, Woodbine and Brown Nut. For grades 4-7 and older readers. 1993.

A Small Tall Tale from the Far Far North RC 38565
by Peter Sís
read by Ed Blake
1 cassette
Retells the adventures of Jan Welzl, a folk hero in Czechoslovakia who, as a young man, undertook a perilous journey to the Far North. Befriended by Eskimos who taught him how to live in the harsh Arctic, Welzl would later try to

defend them against exploitation by foreigners who came for the gold rush and the fur trade. For grades K-3 and older readers. 1993.

Crow Chief: A Plains Indian Story
RC 38567
by Paul Goble
read by Nick Sullivan
1 cassette
In this Native American tale, Crow Chief always warns the buffalo when the hunters are approaching. That is, until Falling Star, the savior, comes to the camp and teaches Crow Chief that all must share and live together. For grades 2-4 and older readers. 1992.

The Exiles RC 38569
by Hilary McKay
read by Patricia Kilgarriff
1 cassette
Ruth, Naomi, Rachel, and Phoebe have been shipped off to spend the summer in the English Lake Country with Big Grandma—one of their least favorite relatives. Deploring the sisters' voracious reading habits (they only find cookbooks and Shakespeare in her house), Big Grandma insists that they explore their surroundings and discover the outdoors. Before the summer's over, the girls also discover Big Grandma's cache of books. For grades 4-7 and older readers. 1991.

Boots and His Brothers RC 38578
retold by Eric A. Kimmel
read by Gordon Gould
1 cassette
In this Norwegian folktale, three brothers—Peter, Paul, and Boots—meet a poor beggar woman as they set out to seek their fortunes. Peter and Paul are mean and rude to the woman, but Boots is kind to her and presses a coin into her hand. In return, she gives him valuable advice that allows him to win his weight in gold and half a kingdom. For preschool-grade 2 and older readers. 1992.

Pigs Aplenty, Pigs Galore! RC 38579
by David McPhail
read by John Horton
1 cassette
In this humorous tale told in rhyme, the narrator's house is invaded by pigs of every color, type, and persuasion, who pig out and throw a wonderful party. For preschool-grade 2. 1993.

Horrible Harry and the Green Slime
RC 38612
by Suzy Kline
read by John Polk
1 cassette
If you are in Miss Mackle's second-grade class with Horrible Harry, boredom is the least of your worries. In these four short stories, Harry leads his schoolmates in a secret mission to celebrate *Charlotte's Web*, teaches his classmates to make green slime (while the principal is watching), puts on a skit that warns about the dangers of smoking, and has trouble being a "secret pal." For grades 2-4. 1989.

Horrible Harry and the Christmas Surprise RC 38613
by Suzy Kline
read by John Polk
1 cassette
The collapse of Miss Mackle's squeaky old rocking chair, with her in it, certainly gives her class a good laugh, but unfortunately it puts her in the hospital for the Christmas season. Now Mr. Cardini, the principal, must try to play her role as Mother Goose in Room 2B's holiday skit. More important for Harry

is the question of a Christmas gift that will make Miss Mackle feel better. For grades K-3. 1991.

A Baby Sister for Frances RC 38623
by Russell Hoban
read by Madelyn Buzzard
1 cassette (Reissue)
Because Frances, the badger child, has a very new sister that she is not sure she wants, Frances takes measures to convince her parents of her own very distinct importance. For grades K-3. 1964.

Matthew and the Sea Singer RC 38646
by Jill Paton Walsh
read by Patricia Kilgarriff
1 cassette
Young Birdy pays the orphan master her birthday shilling to rescue a raggedy boy named Matthew. The next morning she is amazed to hear him sing in a voice too beautiful to be believed. The parson agrees to tutor him to sing Sunday music, and the boy's angelic voice enchants the villagers and all other creatures. When Matthew disappears, Birdy suspects that he has been stolen by the seal-queen, a "half-and-half" sort of creature. For grades 3-6. 1992.

Chicken Bucks RC 38791
by Susan Sharpe
read by Kimberly Schraf
1 cassette
Mark Swenson, twelve, longs to raise a prizewinning calf for the annual 4-H competition. But times are hard for farmers, and his folks won't be buying a calf this year. Disappointed, Mark opts for a less expensive project—raising fifty chickens. His friends tease him, but Mark is encouraged by his partnership with Emma Halvorsen (a classmate who's raising flowers and vegetables to sell), which reaps surprising results. For grades 5-8. 1992.

Jericho's Journey RC 38794
by G. Clifton Wisler
read by Gary Tipton
1 cassette
The year is 1852, and Jericho Wetherby is overjoyed by the anticipation of adventure when his father announces that the family will pull up stakes and move from Tennessee to Texas. In this first-person narrative based on an actual diary, Jericho tells of the fears, hardships, and triumphs that the long and arduous journey entails. For grades 4-7 and older readers. 1993.

Fool's Gold RC 38796
by Zilpha Keatley Snyder
read by John Polk
1 cassette
Fourteen-year-old Rudy Drummond has terrible nightmares about being locked in tight dark spaces and wants no part of Tyler Lewis's plan to explore some nearby abandoned gold mines. However, Rudy's best friend, daredevil Barney, is intrigued. Rudy spends the summer thinking up schemes that will keep the boys above-ground. He believes the plan to be unsafe, but Ty and Barney are determined to chance it anyway. For grades 5-8 and older readers. 1993.

Freak the Mighty RC 38800
by Rodman Philbrick
read by Bruce Huntey
1 cassette
Maxwell Kane, a large, lumbering eighth-grader who calls himself a "butthead goon," has lived with his grandparents since his dad's imprisonment for killing his mom. Mean-spirited schoolmates and special ed have left

him totally unprepared for a friendship with Kevin, who calls himself "Freak," a genius with a birth defect that has left his body small and weak. Through genuine comradery, the two become "Freak the Mighty." For grades 6-9 and older readers. 1993.

The Ghosts of Mercy Manor RC 39002
by Betty Ren Wright
read by Kerry Cundiff
1 cassette
Orphaned Gwen Maxwell, twelve, is angry and upset when her much-older brother shunts her off to a foster family instead of taking her in. Determined not to like the Mercys, she soon finds life with Tessie, a curious five-year-old; Jason, sixteen and a budding playwright; and their parents quite pleasant. Disrupting the harmony are ghosts that threaten to reveal dreadful secrets suppressed by Mrs. Mercy. For grades 5-8 and older readers. 1993.

Tangled Webb RC 39004
by Eloise McGraw
read by Carole Jordan Stewart
1 cassette
After her widowed father remarries, twelve-year-old Juniper Webb can't shake the feeling that Kelsey, her young stepmother, is hiding something. Inspired by a school visit from a famous mystery writer and encouraged by her best friend, Alison, Juniper begins to weave her own web of fantasies as she plays detective. Gradually Kelsey's story unravels, and she confesses and confides in her new family. For grades 5-8. 1993.

Western Wind RC 39006
by Paula Fox
read by Kerry Cundiff
1 cassette
Elizabeth Benedict, eleven, resents being sent to spend a month with her artistic, abrasive grandmother, who lives in a rustic cottage off the coast of Maine. Elizabeth thinks she is being exiled so that her parents can spend more time with her new baby brother. Eventually she is charmed and exasperated by Aaron, the son of the island's only other family. When he disappears, Elizabeth learns the real reason why she is there. For grades 5-8. 1993.

Princess Elizabeth RC 39008
by Jamie Suzanne
read by Kerry Cundiff
1 cassette
Jessica Wakefield, who is quite unlike her thoughtful, quiet twin sister, Elizabeth, has suddenly taken an interest in the country of Santa Dora. Arthur Castle, a handsome exchange student, will soon be joining their sixth-grade class at Sweet Valley Middle School. Arthur, who is a prince, wants more than anything to be treated just like an ordinary kid. A Sweet Valley Twins and Friends book for grades 3-6. 1989.

Grandaddy and Janetta RC 39079
by Helen V. Griffith
read by Pam Ward
1 cassette
Janetta takes the train from Baltimore to Georgia by herself to visit her grandfather, whom she hasn't seen in a year. She is relieved that he remembers her, as does Star, the mule. They have a delightful time listening to nature, gardening, and telling stories. When a missing cat turns up with a litter of kittens,

Janetta takes the one with a star on its head so that Grandaddy won't get it confused with the mule. For preschool-grade 2. 1993.

The Secret Elephant of Harlan Kooter RC 39080

by Dean Harvey
read by Erik Sandvold
1 cassette
Harlan Kooter—red-haired, small, and very well-mannered—lives in Pine View, Florida, where he is constantly tormented by Mickey Fungo, the schoolyard bully. When he finds an elephant named Hannibal in his garage, Harlan hides the animal, who says he wants to be free of the circus. The two become friends, and Hannibal helps Harlan on his paper route, but an elephant is a big secret to keep, and he is soon discovered. For grades 3-6. 1992.

Boots and the Glass Mountain RC 39083

retold by Claire Martin
read by Erik Sandvold
1 cassette
In this Norwegian tale of Boots and his brothers, Boots bravely spends Midsummer Night alone in the barn guarding his father's fields. He tames the trolls' wild stallions and protects the fields the next year, and the next. The stallions later help him conquer the glass mountain and win the beautiful princess's hand. For grades 2-4 and older readers. 1992.

Tsugele's Broom RC 39090

by Valerie Scho Carey
read by Pam Ward
1 cassette
In the village of Potsk lives Tsugele, a strong and independent girl who takes loving care of her parents. When she comes of age to marry, Tsugele is simply not interested. She notes that with her broom she sweeps, chases cats, beats the rugs, and keeps the oven clean. And she insists that unless she finds a man as reliable as her broom, she will not marry. For preschool-grade 2. 1993.

Don't Give Up the Ghost: The Delacorte Book of Original Ghost Stories RC 39092

edited by David Gale
read by Bob Askey
1 cassette
A dozen ghost stories—ranging from horror to humor—by contemporary authors who offer a brief, first-person statement about their lives and work. Includes "Things That Go Gleep in the Night" by Walter Dean Myers, "The Face in the Rafters" by Janet Taylor Lisle, and "The Sounds of the House" by Gary Soto. For grades 3-6 and older readers. 1993.

Stories to Tell a Cat RC 39095

retold by Alvin Schwartz
read by Bob Askey
1 cassette
A collection of cat tales and poems mined from folklore around the world. Included are stories of monster cats, brave cats, magical cats, and foolish cats. The book also includes revealing source notes for the selections. For grades 3-6 and older readers. 1992.

Horrible Harry and the Ant Invasion RC 39113

by Suzy Kline
read by John Polk
1 cassette
Horrible Harry is a second-grader with a knack for mischief. When Miss Mackle's ant farm arrives, it's plain to all that Mrs. Foxworth, the school secretary, is

scared to death of ants. So Harry places the vial of ants on top of her yogurt in the teachers' refrigerator! Harry isn't horrible when it comes to Song Lee, however. Companion to *Horrible Harry in Room 2B (RC 32727)*. For grades K-3 and older readers. 1989.

The Battle for the Castle RC 39157
by Elizabeth Winthrop
read by J.P. Linton
1 cassette
In this sequel to *The Castle in the Attic (RC 24452)*, William receives a magic token for his birthday, along with a note reminding him that his new age, twelve, is right for becoming a squire. The token is from Mrs. Phillips, and William and his friend Jason once again use it to return, through William's toy castle, to the medieval land of Sir Simon, a country menaced by a skeleton ship bearing a plague of evil. For grades 4-7. 1993.

The Night the Whole Class Slept Over RC 39168
by Stella Pevsner
read by J.P. Linton
1 cassette
Sixth-grader Dan Wakefield is tired of being dragged from pillar to post by his hippie mother and professor father. On their way to yet another pristine wilderness, they are temporarily living in the small town where his mother grew up and where his grandparents may be able to help. Dan likes his school and has become involved in class activities. He has a best friend and he is hoping against hope that he won't have to move again. For grades 5-8. 1991.

For the Love of Pete RC 39175
by Jan Marino
read by Suzanne Toren
1 cassette
When Olivia, her beloved grandmother, moves into a nursing home, twelve-year-old Phoebe is shepherded by the ailing woman's three devoted servants on a journey to find her father, whom she has never met. Bishopp, the British butler; Bertie, the African American cook who once sang with Olivia; and Billy, the Vietnam-vet chauffeur, escort Phoebe on a backroads odyssey from Lubelle County, Georgia, to Maine. For grades 5-8 and older readers. 1993.

Rolling Rose RC 39336
by James Stevenson
read by Pam Ward
1 cassette
A humorous nonsense story about Rose, a baby in a rolling walker—her Rosemobile. One day when her mother is cooking, her father is reading, her brother is playing, and the dog is napping, Rose rolls right out the door. Soon she is joined by Robby, Ruthie, Michael, Debbie, and eighty other babies in a rollicking, rolling parade! For preschool-grade 2. 1992.

Foreign Language Books

The following cassette titles are available in the languages designated.

Spanish

La Vida de Lazarillo de Tormes y de Sus Fortunas y Adversidades RC 38804
por Anónimo
leído por Juan Ramirez
1 cassette
La novela picaresca clásica de la literatura española, caracteriza a Lazarillo, el hijo de un ladrón y una prostituta, quien se lanza por su cuenta a la búsqueda de un amo que le provea lo suficiente para comer con un mínimo de palizas. Como lacayo de un astuto ciego, de un clérigo avaro y de un noble empobrecido, Lazarillo soporta su parte de hambre y de palizas a la vez que proporciona y satírico vistazo del lado malo de la vida. (Lazarillo, the son of a thief and a prostitute, strikes out on his own looking for a master who will provide him with enough to eat and the fewest beatings possible. As lackey to a cunning blind man, a miserly cleric, and an impoverished nobleman, he endures the worst of the seamy side of life. The classic picaresque novel of Spain.) 1980.

Martín Fierro RC 38805
por José Hernández
leído por Juan Ramirez
2 cassettes
Poema narrativo acerca de la vida del gaucho, considerado por muchos como el poema nacional de Argentina. Su héroe, una figura épica de la emergente nación argentina, es un símbolo de la libertad perdida de las ondulantes pampas. (The narrative poem about gaucho life that is considered by many to be the national poem of Argentina. Its hero, an epic figure of the emergent Argentine nation, is a symbol of the lost freedom of the rolling pampas.) 1981.

Gringo Viejo RC 38806
por Carlos Fuentes
leído por Juan Ramirez
2 cassettes
El viejo gringo es un amargado periodista estadounidense, que ha cortado abruptamente con su pasado y ahora cabalga hacia México para unirse al ejército revolucionario de Pancho Villa. Existen pistas que indican que, si a este hombre se le fuera alguna vez a poner nombre, probaría ser Ambrose Bierce, quien se esfumó en México en 1913. (The old gringo is an embittered American journalist who has made an abrupt break with his past and is riding into Mexico to join Pancho Villa's revolutionary army. There are clues suggesting that if this man were ever named he would prove to be Ambrose Bierce, who vanished into Mexico in 1913.) 1985.

El Drama de Jesús RC 38807
por José Julio Martínez
leído por Juan Ramirez
4 cassettes
Un teólogo español expone una edición comentada sobre los Evangelios, en la que describe la vida y las enseñanzas de Jesús desde su nacimiento hasta su muerte y resurrección. El texto dc los Evangelios está intercalado con introducciones, explicaciones, comentarios y análisis, para que los seglares puedan comprender mejor la vida y el mensaje de Cristo. (A Spanish theologian presents an annotated edition of the Gospels, describing the life and teachings of Jesus from his birth to his death and resurrection. The text of the Gospels is

interspersed among introductions, explanations, commentaries, and analyses that are intended to provide a better understanding for the layperson of the life and message of Christ.) 1991.

Talking Book Magazines

Discs

These free direct-circulation magazines are produced for NLS. To be put on the mailing list, contact your cooperating library.

American Heritage (8 issues)
Analog Science Fiction and Fact (13 issues)
The Atlantic Monthly (monthly)
Das Beste Aus Reader's Digest (monthly)
Buenhogar (biweekly)
Civilization: The Magazine of the Library of Congress (bimonthly)
Consumer Reports (monthly)
Contemporary Sound Track: A Review of Pop, Jazz, Rock, and Country (bimonthly)
Ebony (monthly)
Ellery Queen's Mystery Magazine (13 issues)
Encore (bimonthly, containing *Diabetes Forecast* and *Paraplegia News*)
Farm Journal (13 issues)
Foreign Affairs (7 issues)
Good Housekeeping (monthly plus special issues)
Harper's (monthly)
Historic Preservation (10 issues)
Jack and Jill (for children, 8 issues, packaged with *Ranger Rick*)
Journal Francais d'Amerique (23 issues)
Journal of Counseling and Development (6 issues)
Kiplinger's Personal Finance Magazine (monthly)
Magazine of the Month (monthly)
Money (monthly plus special issues)
The Musical Mainstream (quarterly)
The Nation (47 issues)
National Geographic (monthly)
National Geographic World (for children and teens, monthly)
National Review (biweekly)
Natural History (monthly)
New Choices for Retirement Living (10 issues)
The *New York Times* Large Type Weekly (weekly)
Outdoor Life (monthly)
Prevention (monthly)
QST (monthly)
Quarterly Music Magazine (quarterly)
Ranger Rick (for children, monthly, packaged with *Jack and Jill*)
Selecciones del Reader's Digest (monthly)
Social Work (bimonthly)

Sports Illustrated (weekly plus special issues)
Stereo Review (monthly)
Talking Book Topics (bimonthly)
Travel Holiday (10 issues)
True West (monthly)
U.S. News and World Report (weekly)
The *Washington Post* Book World (weekly)
The Writer (monthly)

Cassette

For a free subscription to this magazine, contact your cooperating library.

Talking Book Topics (bimonthly)

On Loan

This magazine is available on loan from cooperating libraries. For more information, contact your cooperating library.

Choice Magazine Listening (cassette bimonthly)

Index

Discs

Anderson, Kevin J. 4
Jedi Search: The Jedi Academy Trilogy, Volume 1 FD 38884

Benchley, Peter 3
White Shark FD 38851

Braun, Lilian Jackson 4
The Cat Who Came to Breakfast FD 39858

The Cat Who Came to Breakfast FD 39858 4
by Lilian Jackson Braun

The Chamber FD 38861 3
by John Grisham

Cussler, Clive 3
Inca Gold FD 38872

Desire FD 39859 5
by Amanda Quick

Diplomacy FD 38857 1
by Henry Kissinger

The Ditches of Edison County FD 38881 3
by Ronald Richard Roberts

Doctorow, E.L. 4
The Waterworks FD 38885

Edelman, Hope 1
Motherless Daughters: The Legacy of Loss FD 38877

Forever and the Night FD 39855 4
by Linda Lael Miller

The Gift FD 38594 2
by Danielle Steel

Grisham, John 3
The Chamber FD 38861

Herriot, James 2
James Herriot's Cat Stories FD 38880

Higgins, Jack 2
On Dangerous Ground FD 38596

Hoffman, Alice 2
Second Nature FD 38593

Iles, Greg 3
Spandau Phoenix FD 38871

Inca Gold FD 38872 3
by Clive Cussler

James Herriot's Cat Stories FD 38880 2
by James Herriot

Jedi Search: The Jedi Academy Trilogy, Volume 1 FD 38884 4
by Kevin J. Anderson

Kissinger, Henry 1
Diplomacy FD 38857

Life of the Party: The Biography of Pamela Digby Churchill Hayward Harriman FD 38859 1
by Christopher Ogden

Miller, Linda Lael 4
Forever and the Night FD 39855

Motherless Daughters: The Legacy of Loss FD 38877 1
by Hope Edelman

Ogden, Christopher 1
Life of the Party: The Biography of Pamela Digby Churchill Hayward Harriman FD 38859

On Dangerous Ground FD 38596 2
by Jack Higgins

The Pocket Powter: Questions and Answers to Help You Change the Way You Look and Feel Forever FD 38870 1
by Susan Powter

Powter, Susan 1
The Pocket Powter: Questions and Answers to Help You Change the Way You Look and Feel Forever FD 38870

Private Scandals FD 38882 4
by Nora Roberts

Quayle, Dan 2
Standing Firm: A Vice-Presidential Memoir FD 38883

Quick, Amanda 5
Desire FD 39859

Roberts, Nora 4
Private Scandals FD 38882

Roberts, Ronald Richard 3
The Ditches of Edison County FD 38881

Second Nature FD 38593 2
by Alice Hoffman

Spandau Phoenix FD 38871 3
by Greg Iles

Standing Firm: A Vice-Presidential Memoir FD 38883 2
by Dan Quayle

Steel, Danielle 2
The Gift FD 38594

The Waterworks FD 38885 4
by E.L. Doctorow

White Shark FD 38851 3
by Peter Benchley

Cassettes

Aardema, Verna, ed. 70
Rabbit Makes a Monkey of Lion: A Swahili Tale RC 38527

Adamson, Yvonne 55
Bridey's Mountain RC 38788

Aellen, Richard 42
The Cain Conversion RC 38395

Against the Storm RC 38136 67
by Gaye Hiçyilmaz

Agatha Raisin and the Quiche of Death RC 38163 37
by M.C. Beaton

Akins, Ellen 33
Public Life RC 37884

Ali Baba Bernstein: Lost and Found RC 38462 69
by Johanna Hurwitz

Alma Rose RC 38449 48
by Edith Forbes

Almonds and Raisins RC 37489 29
by Maisie Mosco

Almost Home RC 38785 55
by Debra S. Cowan

Ambrose, David 46
The Man Who Turned into Himself RC 38434

American Jihad: Islam after Malcolm X RC 38487 22
by Steven Barboza

American Poetry; The Nineteenth Century, Volume 1: Philip Freneau to Walt Whitman RC 38789 25
selected by John Hollander

Amy's Pen Pal RC 38445 69
by Jamie Suzanne

Andrews, Raymond 38
***Jessie and Jesus* and *Cousin Claire* RC 38172**

The Angel Maker RC 38392 42
by Ridley Pearson

Anthony, Evelyn 58
The Relic RC 39044

Appiah, Kwame Anthony 9
In My Father's House: Africa in the Philosophy of Culture RC 37918

Are We Winning Yet? How Women Are Changing Sports and Sports Are Changing Women RC 38450 21
by Mariah Burton Nelson

Around the World in Seventy-two Days: The Race between Pulitzer's Nellie Bly and *Cosmopolitan*'s Elizabeth Bisland RC 37865 7
by Jason Marks

Ash, Timothy Garton 7
In Europe's Name: Germany and the Divided Continent RC 37859

Auchincloss, Louis 43
Tales of Yesteryear RC 38400

The Australian RC 38402 44
by Diana Palmer

A Baby Sister for Frances RC 38623 72
by Russell Hoban

Baker, Russell, ed. 7
Russell Baker's Book of American Humor RC 37848

Barboza, Steven 22
American Jihad: Islam after Malcolm X RC 38487

Barrett, Nina 23
The Playgroup RC 38529

Barrett, Norman 64
The World Cup RC 38512

The Battle for the Castle RC 39157 75
by Elizabeth Winthrop

Baur, Susan 10
The Dinosaur Man: Tales of Madness and Enchantment from the Back Ward RC 38003

Baxter, Charles 51
Shadow Play RC 38535

Bayou RC 38479 49
by Pamela Jekel

Beaton, M.C. 37
Agatha Raisin and the Quiche of Death RC 38163

Beauvoir, Simone de 17
Letters to Sartre RC 38352

Beauvoir, Simone de 42
The Mandarins RC 38372

Beckett, Samuel 42
Dream of Fair to Middling Women RC 38394

Becklund, Laurie 25
Swoosh: The Unauthorized Story of Nike and the Men Who Played There RC 38787

Beggars in Spain RC 38523 50
by Nancy Kress

Benevolence and Betrayal: Five Italian Jewish Families under Fascism RC 37943 9
by Alexander Stille

Berenbaum, Michael 8
The World Must Know: The History of the Holocaust as Told in the United States Holocaust Memorial Museum RC 37907

The Best American Short Stories, 1992: Selected from U.S. and Canadian Magazines RC 37885 33
edited by Robert Stone and Katrina Kenison

Beyond Beef: The Rise and Fall of the Cattle Culture RC 38387 18
by Jeremy Rifkin

The Big Wander RC 37687 66
by Will Hobbs

Billy RC 38455 48
by Albert French

The Bingo Palace RC 39114 60
by Louise Erdrich

Bird, Sarah 39
Virgin of the Rodeo RC 38254

Blinn, William 63
Brian's Song: Screenplay RC 37684

Block, Lawrence 39
The Devil Knows You're Dead: A Matthew Scudder Novel RC 38306

The Body Farm RC 39105 60
by Patricia Cornwell

Bond, Larry 30
Cauldron RC 37636

Bond, Michael 34
Monsieur Pamplemousse Investigates RC 37915

A Bone to Pick RC 38456 48
by Charlaine Harris

Boorstin, Daniel J. 17
The Lost World of Thomas Jefferson: With a New Preface RC 38380

Boots and His Brothers RC 38578 71
retold by Eric A. Kimmel

Boots and the Glass Mountain RC 39083 74
retold by Claire Martin

Bova, Ben 39
Challenges RC 38318

Bowen, Gail 32
Love and Murder RC 37850

Bowers, Terrell L. 35
The Secret of Snake Canyon RC 37949

Bowman, David 40
Let the Dog Drive RC 38323

The Boy Who Owned the School: A Comedy of Love RC 38433 68
by Gary Paulsen

Brady, Frank B. 9
A Singular View: The Art of Seeing with One Eye; Fourth Edition RC 37951

Brandt, Nat 18
Con Brio: Four Russians Called the Budapest String Quartet RC 38384

Brian's Song: Screenplay RC 37684 63
by William Blinn

Bridey's Mountain RC 38788 55
by Yvonne Adamson

Brooke and Her Rock-Star Mom RC 38424 68
by Jamie Suzanne

Brown, Dale 38
Chains of Command RC 38177

Brown, J.P.S. 30
Native Born RC 37509

Brown, Mary Barrett 63
Wings along the Waterway RC 37680

Brown, Warren 65
Fidel Castro: Cuban Revolutionary RC 38647

Browne, Gerald A. 41
18mm Blues RC 38334

Brunei RC 38553 64
by David K. Wright

The Buccaneers: A Novel RC 37635 30
by Edith Wharton; completed by Marion Mainwaring

Buchan, John 38
The Four Adventures of Richard Hannay: *The Thirty-Nine Steps, Greenmantle, Mr. Standfast, The Three Hostages* RC 38222

Buchanan, Edna 54
Miami, It's Murder RC 38629

Buchanan, Edna 24
Never Let Them See You Cry: More from Miami, America's Hottest Beat RC 38604

Buchanan's War RC 38542 51
by Jonas Ward

Buck, Pearl S. 30
Sons: Good Earth Trilogy, Volume 2 RC 37612

Buckley Jr., William F. 55
A Very Private Plot: A Blackford Oakes Novel RC 38786

Buffalo Soldiers RC 37882 32
by Robert O'Connor

Bush, Catherine 44
Minus Time RC 38411

Bushmaster Fall RC 38416 45
by Carl A. Posey

Byars, Betsy 65
Wanted . . . Mud Blossom RC 37382

The Cain Conversion RC 38395 42
by Richard Aellen

Cameron, Sara 37
Natural Enemies RC 38164

Cameron's Crossing RC 38444 47
by Philip McCutchan

Carey, Valerie Scho 74
Tsugele's Broom RC 39090

Carlton, Bea 61
The Secret of Windthorn RC 39152

Carlton, Bea 60
Terror in the Night RC 39134

Caroline's Mystery Dolls RC 38419 68
by Molly Mia Stewart

Carroll, Lenore 58
The Heart Remembers RC 39043

Carter, Stephen L. 11
The Culture of Disbelief: How American Law and Politics Trivialize Religious Devotion RC 38156

Carter, Tom 25
Reba: My Story RC 38856

Cauldron RC 37636 30
by Larry Bond

Chaining the Hudson: The Fight for the River in the American Revolution RC 38520 22
by Lincoln Diamant

Chains of Command RC 38177 38
by Dale Brown

Challenges RC 38318 39
by Ben Bova

The Chamber RC 38861 56
by John Grisham

Chameleon RC 38622 53
by William X. Kienzle

Champions: Stories of Ten Remarkable Athletes RC 39075 65
by Bill Littlefield

Chernoff, Maxine 58
***Signs of Devotion*: Stories RC 39037**

Chernow, Ron 5
The Warburgs: The Twentieth-Century Odyssey of a Remarkable Jewish Family RC 37451

Cherryh, C.J. 60
Foreigner: A Novel of First Contact RC 39135

Cherryh, C.J. 30
The Goblin Mirror RC 37654

Chicken Bucks RC 38791 72
by Susan Sharpe

Child of the Northern Spring RC 37647 30
by Persia Woolley

Children First: What Our Society Must Do—and Is Not Doing—for Our Children Today RC 39089 27
by Penelope Leach

Children of the Dream: The Psychology of Black Success RC 38312 14
by Audrey Edwards and Craig K. Polite

Choosing Sides RC 38438 68
by Carolyn Keene

Cinders to Satin RC 38624 54
by Fern Michaels

Ciresi, Rita 34
***Mother Rocket*: Stories RC 37905**

Clark, Mary Higgins 56
Remember Me RC 38860

Clark, Mary Higgins 43
Where Are the Children? RC 38396

The Codebreakers: The Story of Secret Writing RC 38102 10
by David Kahn

Codrescu, Andrei 20
Road Scholar: Coast to Coast Late in the Century RC 38415

Collins, Warwick 51
The Rationalist RC 38543

Colored People: A Memoir RC 38651 24
by Henry Louis Gates Jr.

Coming into the End Zone: A Memoir RC 38489 22
by Doris Grumbach

The Commandos: The Inside Story of America's Secret Soldiers RC 39046 27
by Douglas C. Waller

Committing Journalism: The Prison Writings of Red Hog RC 38325 16
by Dannie M. Martin and Peter Y. Sussman

Con Brio: Four Russians Called the Budapest String Quartet RC 38384 18
by Nat Brandt

The Con Man: An 87th Precinct Mystery RC 38620 53
by Ed McBain

Connally, John 16
In History's Shadow: An American Odyssey RC 38335

Conroy, Frank 15
Stop-Time RC 38316

Conway, Jill Ker 27
True North: A Memoir RC 39108

The Cooter Farm RC 38436 46
by Matthew F. Jones

Coppel, Alfred 44
Glory: The Goldenwing Cycle, Book 1 RC 38408

Cornwell, Patricia 60
The Body Farm RC 39105

Coscarelli, Kate 31
Heir Apparent RC 37663

Count Us In: Growing Up with Down Syndrome RC 38446 20
by Jason Kingsley and Mitchell Levitz

The Covenant of the Flame RC 38253 38
by David Morrell

Cowan, Debra S. 55
Almost Home RC 38785

Craig, Kit 29
Twice Burned RC 37466

Creech, Bill 22
The Five Pillars of TQM: How to Make Total Quality Management Work for You RC 38488

Crespi, Camilla T. 59
The Trouble with Thin Ice RC 39081

Crichton, Michael 41
Eaters of the Dead: The Manuscript of Ibn Fadlan, Relating His Experiences with the Northmen in A.D. 922 RC 38339

Crichton, Michael 36
The Terminal Man RC 37984

Crimson Roses RC 38463 49
by Grace Livingston Hill

CripZen: A Manual for Survival RC 38331 16
by Lorenzo Wilson Milam

The Crocodile Bird RC 38432 46
by Ruth Rendell

Crossing the Threshold of Hope RC 38780 25
by Pope John Paul II

Crow Chief: A Plains Indian Story RC 38567 71
by Paul Goble

The Culture of Disbelief: How American Law and Politics Trivialize Religious Devotion RC 38156 11
by Stephen L. Carter

Cussler, Clive 56
Inca Gold RC 38872

Dallas, Wendy 24
Pavarotti: Life with Luciano RC 38632

The Dancing Girl RC 38541 51
by Hasan Shah

Danielson, Peter 37
The Shepherd Kings: Children of the Lion, Volume 2 RC 38142

Dankner, Laura 12
Musical Gumbo: The Music of New Orleans RC 38173

Daphne du Maurier: The Secret Life of the Renowned Storyteller RC 38176 12
by Margaret Forster

The Day after Tomorrow RC 38597 52
by Allan Folsom

Daybreak RC 38852 55
by Belva Plain

de Grazia, Edward 5
Girls Lean Back Everywhere: The Law of Obscenity and the Assault on Genius RC 37432

De Bernières, Louis 62
The Troublesome Offspring of Cardinal Guzman RC 39171

Dead Voices: Natural Agonies in the New World RC 38648 54
by Gerald Vizenor

Dead Wrong RC 38441 47
by William X. Kienzle

Deadman RC 38428 46
by Jon A. Jackson

Death to Go RC 38332 40
by Cynthia Harrod-Eagles

Dee, Jonathan 45
The Liberty Campaign RC 38413

Delinsky, Barbara 56
Suddenly RC 38868

Delusions of Grandma RC 38544 51
by Carrie Fisher

Demarest, Chris L. 64
Lindbergh RC 38538

Deuker, Carl 35
On the Devil's Court RC 37952

The Devil Knows You're Dead: A Matthew Scudder Novel RC 38306 39
by Lawrence Block

The Devil's Music Master: The Controversial Life and Career of Wilhelm Furtwängler RC 38226 13
by Sam H. Shirakawa

Diabetes Self-Manager Series RC 38001 10
by Joslin Diabetes Center

Diamant, Lincoln 22
Chaining the Hudson: The Fight for the River in the American Revolution RC 38520

Die Softly RC 39071 59
by Christopher Pike

Diehl, William 40
Twenty-Seven RC 38329

A Different Person: A Memoir RC 38246 13
by James Merrill

The Dinosaur Man: Tales of Madness and Enchantment from the Back Ward RC 38003 10
by Susan Baur

The Distance between Us RC 38605 53
by Valerie Sayers

The Ditches of Edison County RC 38881 57
by Ronald Richard Roberts

Dixon, Franklin W. 69
Tagged for Terror RC 38443

Dold, Gaylord 47
The World Beat RC 38439

Don't Give Up the Ghost: The Delacorte Book of Original Ghost Stories RC 39092 74
edited by David Gale

Donaldson, Greg 15
The Ville: Cops and Kids in Urban America RC 38320

Dorris, Michael 66
Morning Girl RC 37957

Downs, Frederick 14
No Longer Enemies, Not Yet Friends: An American Soldier Returns to Vietnam RC 38314

The Dragons Are Singing Tonight RC 39084 65
by Jack Prelutsky

Drakulic, Slavenka 50
Marble Skin RC 38517

El Drama de Jesús RC 38807 76
por José Julio Martínez

Dream of Fair to Middling Women RC 38394 42
by Samuel Beckett

The Dutchman RC 38514 50
by Maan Meyers

Easterman, Daniel 38
Name of the Beast RC 38169

Eaters of the Dead: The Manuscript of Ibn Fadlan, Relating His Experiences with the Northmen in A.D. 922 RC 38339 41
by Michael Crichton

Edelman, Hope 26
Motherless Daughters: The Legacy of Loss RC 38877

Edson, J.T. 59
No Finger on the Trigger RC 39045

Edwards, Audrey 14
Children of the Dream: The Psychology of Black Success RC 38312

18mm Blues RC 38334 41
by Gerald A. Browne

Elkins, Aaron 38
Old Scores: A Chris Norgren Mystery RC 38240

Ellison, Harlan 62
Mefisto in Onyx RC 39314

The Empire of Ice RC 39137 61
by Richard Moran

Erdrich, Louise 60
The Bingo Palace RC 39114

Evans, Tabor 36
Longarm and the Grave Robbers RC 37953

Everything Happens for the Best RC 39049 59
by Sarah Winston

The Exile: Cuba in the Heart of Miami RC 38322 15
by David Rieff

The Exiles RC 38569 71
by Hilary McKay

Fall Down Seven Times, Get Up Eight: Living Well with Multiple Sclerosis RC 38382 17
edited by John K. Wolf

Fall from Grace RC 38405 44
by Andrew M. Greeley

The Fall of Yugoslavia: The Third Balkan War RC 38451 21
by Misha Glenny

Fallaci, Oriana 49
Inshallah RC 38484

Fallen into the Pit RC 38510 50
by Ellis Peters

***Family Reunion* and Other Stories RC 39166** 62
by Berry Fleming

Fascinating Rhythm: The Collaboration of George and Ira Gershwin RC 38485 21
by Deena Rosenberg

Fathers and Babies: How Babies Grow and What They Need from You from Birth to Eighteen Months RC 37503 6
by Jean Marzollo

Faust, Part 2 RC 38154 11
by Johann Wolfgang von Goethe

Fiddes, Nick 18
Meat: A Natural Symbol RC 38389

Fidel Castro: Cuban Revolutionary RC 38647 65
by Warren Brown

Filoramo, Giovanni 20
A History of Gnosticism RC 38422

Fisher, Carrie 51
Delusions of Grandma RC 38544

Fisher, Leonard Everett 65
Tracks across America: The Story of the American Railroad, 1825–1900 RC 38784

The Five Pillars of TQM: How to Make Total Quality Management Work for You RC 38488 22
by Bill Creech

Flash Fiction: Very Short Stories RC 37381 28
edited by James Thomas and others

Fleischman, Sid 66
Jim Ugly RC 37504

Fleming, Berry 62
***Family Reunion* and Other Stories RC 39166**

A Flower in the Desert: A Joshua Croft Mystery RC 38440 47
by Walter Satterthwait

Folsom, Allan 52
The Day after Tomorrow RC 38597

Fool's Gold RC 38796 72
by Zilpha Keatley Snyder

For God, Country, and Coca-Cola: The Unauthorized History of the Great American Soft Drink and the Company That Makes It RC 37911 8
by Mark Pendergrast

For Our Beloved Country: American War Diaries from the Revolution to the Persian Gulf RC 38167 11
edited by Speer Morgan and Greg Michalson

For the Love of Pete RC 39175 75
by Jan Marino

Forbes, Edith 48
Alma Rose RC 38449

Foreigner: A Novel of First Contact RC 39135 60
by C.J. Cherryh

Forest RC 38555 70
by Janet Taylor Lisle

Forster, Margaret 12
Daphne du Maurier: The Secret Life of the Renowned Storyteller RC 38176

The Four Adventures of Richard Hannay: *The Thirty-Nine Steps*, *Greenmantle*, *Mr. Standfast*, *The Three Hostages* RC 38222 38
by John Buchan

Fox, Paula 73
Western Wind RC 39006

Fragments of the Ark RC 39039 58
by Louise Meriwether

Frazier, Patrick 27
The Mohicans of Stockbridge RC 39143

Freak the Mighty RC 38800 72
by Rodman Philbrick

French, Albert 48
Billy RC 38455

French, Marilyn 36
Our Father RC 38141

Friedman, Michael Jan 36
Shadows on the Sun RC 37988

Fuentes, Carlos 76
Gringo Viejo RC 38806

Gale, David, ed. 74
Don't Give Up the Ghost: The Delacorte Book of Original Ghost Stories RC 39092

Galloway, Joseph L. 24
We Were Soldiers Once—and Young: Ia Drang, the Battle That Changed the War in Vietnam RC 38628

Garden State RC 38568 52
by Rick Moody

Gash, Jonathan 42
Paid and Loving Eyes RC 38381

Gates Jr., Henry Louis 24
Colored People: A Memoir RC 38651

A Gathering of Garter Snakes RC 38580 64
by Bianca Lavies

Gaul, Gilbert M. 19
Giant Steps: The Story of One Boy's Struggle to Walk RC 38414

Genet: A Biography RC 38239 13
by Edmund White

George Washington: Leader of a New Nation RC 37691 63
by Mary Pope Osborne

Ghost Woman RC 38257 39
by Lawrence Thornton

The Ghosts of Mercy Manor RC 39002 73
by Betty Ren Wright

Giant Steps: The Story of One Boy's Struggle to Walk RC 38414 19
by Gilbert M. Gaul

Gibbons, Gail 63
The Great St. Lawrence Seaway RC 38409

Gibson, William 39
Mona Lisa Overdrive RC 38307

Gibson, William 28
Virtual Light RC 37441

Gilb, Dagoberto 61
The Magic of Blood RC 39138

Gilden, Mel 41
The Starship Trap RC 38336

Girard, James Preston 47
The Late Man RC 38437

The Girl Who Loved Wild Horses RC 38551 70
by Paul Goble

Girls Lean Back Everywhere: The Law of Obscenity and the Assault on Genius RC 37432 5
by Edward de Grazia

Glenny, Misha 21
The Fall of Yugoslavia: The Third Balkan War RC 38451

Glory: The Goldenwing Cycle, Book 1 RC 38408 44
by Alfred Coppel

Goble, Paul 71
Crow Chief: A Plains Indian Story RC 38567

Goble, Paul 70
The Girl Who Loved Wild Horses RC 38551

The Goblin Mirror RC 37654 30
by C.J. Cherryh

Goethe, Johann Wolfgang von 11
Faust, Part 2 RC 38154

Golden Trillium RC 38427 46
by Andre Norton

Good-bye, Billy Radish RC 37379 65
by Gloria Skurzynski

The Good Fortunes Gang: The Cousins Quartet, Book 1 RC 38377 67
by Margaret Mahy

Grandaddy and Janetta RC 39079 73
by Helen V. Griffith

The Great Dragon's Fleas RC 38393 19
by Tim Ward

The Great St. Lawrence Seaway RC 38409 63
by Gail Gibbons

Greeley, Andrew M. 44
Fall from Grace RC 38405

Greenleaf, Stephen 55
Southern Cross: A John Marshall Tanner Novel RC 38746

Grievous Sin: A Peter Decker/Rina Lazarus Mystery RC 39136 61
by Faye Kellerman

Griffith, Helen V. 73
Grandaddy and Janetta RC 39079

Gringo Viejo RC 38806 76
por Carlos Fuentes

Grisham, John 56
The Chamber RC 38861

Grumbach, Doris 22
Coming into the End Zone: A Memoir RC 38489

Guinier, Lani 27
The Tyranny of the Majority: Fundamental Fairness in Representative Democracy RC 39177

The Gun Ketch RC 38398 43
by Dewey Lambdin

Handel's *Messiah*: A Celebration RC 38429 20
by Richard Luckett

Hard City RC 38486 49
by Clark Howard

HardScape RC 38397 43
by Justin Scott

Harper, Ralph 10
On Presence: Variations and Reflections RC 38092

Harrington, Mona 23
Women Lawyers: Rewriting the Rules RC 38547

Harris, Charlaine 48
A Bone to Pick RC 38456

Harrod-Eagles, Cynthia 40
Death to Go RC 38332

Harvey, Dean 74
The Secret Elephant of Harlan Kooter RC 39080

Havel, Václav 23
Summer Meditations RC 38554

Hazen, Robert M. 18
The New Alchemists: Breaking through the Barriers of High Pressure RC 38388

The Heart Remembers RC 39043 58
by Lenore Carroll

Heidenry, John 8
Theirs Was the Kingdom: Lila and DeWitt Wallace and the Story of the *Reader's Digest* RC 37876

Heir Apparent RC 37663 31
by Kate Coscarelli

Henderson, William McCranor 45
I Killed Hemingway RC 38425

Henry James' Midnight Song RC 38359 41
by Carol De Chellis Hill

Herman, Woody 5
The Woodchopper's Ball: The Autobiography of Woody Herman RC 37380

Hernández, José 76
Martín Fierro RC 38805

Hero of Lesser Causes RC 38460 69
by Julie Johnston

Herriot, James 26
James Herriot's Cat Stories RC 38880

Hersey, John 45
Key West Tales RC 38426

Hershberg, James G. 8
James B. Conant: Harvard to Hiroshima and the Making of the Nuclear Age RC 37886

Herskowitz, Mickey 16
In History's Shadow: An American Odyssey RC 38335

Hesse, Karen 70
Lester's Dog RC 38552

Hiçyilmaz, Gaye 67
Against the Storm RC 38136

Higgins, Jack 52
On Dangerous Ground RC 38596

High Tide at Noon: Tide Trilogy, Book 1 RC 38158 37
by Elisabeth Ogilvie

Highland Love Song RC 38783 55
by Constance O'Banyon

Hill, Carol De Chellis 41
Henry James' Midnight Song RC 38359

Hill, Grace Livingston 49
Crimson Roses RC 38463

Himmelfarb, Gertrude 20
On Looking into the Abyss: Untimely Thoughts on Culture and Society RC 38430

Hinn, Benny 6
Lord, I Need a Miracle RC 37507

Hirt, Douglas 29
The Ordeal of Andy Dean RC 37506

A History of Gnosticism RC 38422 20
by Giovanni Filoramo

A History of the Supreme Court RC 38221 13
by Bernard Schwartz

Hoban, Russell 72
A Baby Sister for Frances RC 38623

Hobbs, Will 66
The Big Wander RC 37687

Hollander, John, sel. 25
American Poetry; The Nineteenth Century, Volume 1: Philip Freneau to Walt Whitman RC 38789

Hood, Ann 54
Places to Stay the Night RC 38745

Horrible Harry and the Ant Invasion RC 39113 74
by Suzy Kline

Horrible Harry and the Christmas Surprise RC 38613 71
by Suzy Kline

Horrible Harry and the Green Slime RC 38612 71
by Suzy Kline

How to Keep Your Savings Safe: Protecting the Money You Can't Afford to Lose RC 38317 15
by Walter L. Updegrave

How We Die: Reflections on Life's Final Chapter RC 37812 7
by Sherwin B. Nuland

Howard, Clark 49
Hard City RC 38486

Hurwitz, Johanna 69
Ali Baba Bernstein: Lost and Found RC 38462

Huxley, Elspeth, comp. 21
Nine Faces of Kenya RC 38481

I Killed Hemingway RC 38425 45
by William McCranor Henderson

In Europe's Name: Germany and the Divided Continent RC 37859 7
by Timothy Garton Ash

In History's Shadow: An American Odyssey RC 38335 16
by John Connally and Mickey Herskowitz

In My Father's House: Africa in the Philosophy of Culture RC 37918 9
by Kwame Anthony Appiah

In the Spirit: The Inspirational Writings of Susan L. Taylor RC 38350 17
by Susan L. Taylor

Inca Gold RC 38872 56
by Clive Cussler

Inherit the Wind RC 38539 23
by Jerome Lawrence and Robert E. Lee

Inshallah RC 38484 49
by Oriana Fallaci

Inside One Author's Heart: A Deeply Personal Sharing with My Readers RC 36943 5
by Eugenia Price

The Invisible Worm RC 37505 29
by Jennifer Johnston

The Iron Dragon's Daughter RC 39034 57
by Michael Swanwick

Jackson, Jon A. 46
Deadman RC 38428

James B. Conant: Harvard to Hiroshima and the Making of the Nuclear Age RC 37886 8
by James G. Hershberg

James Herriot's Cat Stories RC 38880 26
by James Herriot

Jekel, Pamela 49
Bayou RC 38479

Jericho's Journey RC 38794 72
by G. Clifton Wisler

Jernigan, Kenneth, ed. 28
When the Blizzard Blows RC 39194

***Jessie and Jesus* and *Cousin Claire* RC 38172** 38
by Raymond Andrews

Jim Ugly RC 37504 66
by Sid Fleischman

Johnson, Angela 70
Julius RC 38526

Johnston, Jennifer 29
The Invisible Worm RC 37505

Johnston, Julie 69
Hero of Lesser Causes RC 38460

Jones, Matthew F. 46
The Cooter Farm RC 38436

Joseph Pulitzer II and the *Post-Dispatch*: A Newspaperman's Life RC 38168 11
by Daniel W. Pfaff

Joslin Diabetes Center 10
Diabetes Self-Manager Series RC 38001

Journey to the Vanished City: The Search for a Lost Tribe of Israel RC 37923 9
by Tudor Parfitt

Julius RC 38526 70
by Angela Johnson

Kafka, Franz 44
***The Metamorphosis* and Other Stories RC 38410**

Kahn, David 10
The Codebreakers: The Story of Secret Writing RC 38102

Keating, H.R.F. 48
The Rich Detective RC 38454

Keene, Carolyn 68
Choosing Sides RC 38438

Keep Ms. Sugarman in the Fourth Grade RC 38367 67
by Elizabeth Levy

Keeping Watch: A History of American Time RC 38333 16
by Michael O'Malley

Kellerman, Faye 61
Grievous Sin: A Peter Decker/Rina Lazarus Mystery RC 39136

Kenison, Katrina, ed. 33
The Best American Short Stories, 1992: Selected from U.S. and Canadian Magazines RC 37885

Key West Tales RC 38426 45
by John Hersey

Kienzle, William X. 53
Chameleon RC 38622

Kienzle, William X. 47
Dead Wrong RC 38441

Kimmel, Eric A., ed. 71
Boots and His Brothers RC 38578

Kingsley, Jason 20
Count Us In: Growing Up with Down Syndrome RC 38446

Kinsale, Laura 58
The Prince of Midnight RC 39040

Kline, Suzy 74
Horrible Harry and the Ant Invasion RC 39113

Kline, Suzy 71
Horrible Harry and the Christmas Surprise RC 38613

Kline, Suzy 71
Horrible Harry and the Green Slime RC 38612

Knight, Damon 33
Why Do Birds RC 37896

Kopelnitsky, Raimonda 22
No Words to Say Goodbye: A Young Jewish Woman's Journey from the Soviet Union into America; the Extraordinary Diaries of Raimonda Kopelnitsky RC 38522

Korman, Gordon 69
Losing Joe's Place RC 38453

Kress, Nancy 50
Beggars in Spain RC 38523

Krugman, Paul 19
Peddling Prosperity: Economic Sense and Nonsense in the Age of Diminished Expectations RC 38390

Lambdin, Dewey 43
The Gun Ketch RC 38398

Landau, Elaine 25
Sexual Harassment RC 38792

Lanterns and Lances RC 38000 9
by James Thurber

LaPlante, Eve 20
Seized RC 38418

The Last Best Hope of Earth: Abraham Lincoln and the Promise of America RC 38179 12
by Mark E. Neely Jr.

The Last Panda RC 38461 21
by George B. Schaller

The Late Man RC 38437 47
by James Preston Girard

Lavies, Bianca 64
A Gathering of Garter Snakes RC 38580

Lawrence, Jerome 23
Inherit the Wind RC 38539

Le Tord, Bijou, sel. 64
Peace on Earth: A Book of Prayers from around the World RC 38566

Leach, Penelope 27
Children First: What Our Society Must Do—and Is Not Doing—for Our Children Today RC 39089

Lee, Robert E. 23
Inherit the Wind RC 38539

LeShan, Eda 64
What Makes You So Special? RC 38528

Lester's Dog RC 38552 70
by Karen Hesse

Let the Dog Drive RC 38323 40
by David Bowman

Letters to Sartre RC 38352 17
by Simone de Beauvoir

LeVay, Simon 26
The Sexual Brain RC 39011

Lever, Maurice 10
Sade: A Biography RC 38132

Levitz, Mitchell 20
Count Us In: Growing Up with Down Syndrome RC 38446

Levy, Elizabeth 67
Keep Ms. Sugarman in the Fourth Grade RC 38367

Liars RC 37690 66
by P.J. Petersen

The Liberty Campaign RC 38413 45
by Jonathan Dee

Lichtenstein, Grace 12
Musical Gumbo: The Music of New Orleans RC 38173

Lindbergh RC 38538 64
by Chris L. Demarest

Lisle, Janet Taylor 70
Forest RC 38555

Littlefield, Bill 65
Champions: Stories of Ten Remarkable Athletes RC 39075

The Lives of Beryl Markham: *Out of Africa's* Hidden Free Spirit and Denys Finch Hatton's Last Great Love RC 37483 6
by Errol Trzebinski

Lombreglia, Ralph 35
Make Me Work RC 37950

Longarm and the Grave Robbers RC 37953 36
by Tabor Evans

Look Homeward, Angel: A Story of the Buried Life RC 37655 31
by Thomas Wolfe

Lord, I Need a Miracle RC 37507 6
by Benny Hinn

Loring, Emilie 28
The Trail of Conflict RC 35049

Losing Joe's Place RC 38453 69
by Gordon Korman

The Lost World of Thomas Jefferson: With a New Preface RC 38380 17
by Daniel J. Boorstin

Love and Murder RC 37850 32
by Gail Bowen

The Lovers RC 37664 31
by Morris West

Luckett, Richard 20
Handel's *Messiah*: A Celebration RC 38429

Lucy Takes the Reins RC 38391 67
by Jamie Suzanne

Macauley's Thumb RC 39149 61
by Lex Williford

MacDonnell, Julia 58
A Year of Favor RC 39042

Macomber, Debbie 56
A Season of Angels RC 38867

Made in USA: The Secret Histories of the Things That Made America RC 38199 12
by Phil Patton

The Magic of Blood RC 39138 61
by Dagoberto Gilb

Mahy, Margaret 67
The Good Fortunes Gang: The Cousins Quartet, Book 1 RC 38377

Make Me Work RC 37950 35
by Ralph Lombreglia

The Man Who Turned into Himself RC 38434 46
by David Ambrose

The Mandarins RC 38372 42
by Simone de Beauvoir

Marble Skin RC 38517 50
by Slavenka Drakulic

Marino, Jan 75
For the Love of Pete RC 39175

Marks, Jason 7
Around the World in Seventy-two Days: The Race between Pulitzer's Nellie Bly and *Cosmopolitan*'s Elizabeth Bisland RC 37865

Martin, Claire, ed. 74
Boots and the Glass Mountain RC 39083

Martin, Dannie M. 16
Committing Journalism: The Prison Writings of Red Hog RC 38325

Martín Fierro RC 38805 76
por José Hernández

Martínez, José Julio 76
El Drama de Jesús RC 38807

Marzollo, Jean 6
Fathers and Babies: How Babies Grow and What They Need from You from Birth to Eighteen Months RC 37503

Matthew and the Sea Singer RC 38646 72
by Jill Paton Walsh

Maybe Yes, Maybe No, Maybe Maybe RC 38515 69
by Susan Patron

McBain, Ed 53
The Con Man: An 87th Precinct Mystery RC 38620

McCutchan, Philip 47
Cameron's Crossing RC 38444

McEntire, Reba 25
Reba: My Story RC 38856

McGraw, Eloise 73
Tangled Webb RC 39004

McInerny, Ralph 51
Seed of Doubt: A Father Dowling Mystery RC 38533

McKay, Hilary 71
The Exiles RC 38569

McPhail, David 71
Pigs Aplenty, Pigs Galore! RC 38579

Meat: A Natural Symbol RC 38389 18
by Nick Fiddes

Mefisto in Onyx RC 39314 62
by Harlan Ellison

The Memory of All That: The Life of George Gershwin RC 38385 18
by Joan Peyser

Meriwether, Louise 58
Fragments of the Ark RC 39039

Merrill, James 13
A Different Person: A Memoir RC 38246

The Message to the Planet RC 38482 49
by Iris Murdoch

***The Metamorphosis* and Other Stories RC 38410** 44
by Franz Kafka

Meyers, Annette 50
Murder: The Musical RC 38532

Meyers, Maan 50
The Dutchman RC 38514

Miami, It's Murder RC 38629 54
by Edna Buchanan

Michaels, Fern 54
Cinders to Satin RC 38624

Michalson, Greg, ed. 11
For Our Beloved Country: American War Diaries from the Revolution to the Persian Gulf RC 38167

Milam, Lorenzo Wilson 16
CripZen: A Manual for Survival RC 38331

Minus Time RC 38411 44
by Catherine Bush

The Mohicans of Stockbridge RC 39143 27
by Patrick Frazier

Mona Lisa Overdrive RC 38307 39
by William Gibson

Money and the Meaning of Life RC 38255 14
by Jacob Needleman

Monsieur Pamplemousse Investigates RC 37915 34
by Michael Bond

Montana 1948 RC 37940 34
by Larry Watson

Moody, Rick 52
Garden State RC 38568

Moore, Harold G. 24
We Were Soldiers Once—and Young: Ia Drang, the Battle That Changed the War in Vietnam RC 38628

Moran, Richard 61
The Empire of Ice RC 39137

More than Allies RC 38401 43
by Sandra Scofield

Morgan, Speer, ed. 11
For Our Beloved Country: American War Diaries from the Revolution to the Persian Gulf RC 38167

Morning Girl RC 37957 66
by Michael Dorris

Morrell, David 38
The Covenant of the Flame RC 38253

Morrison, Toni 40
Song of Solomon RC 38330

Mortgaging the Earth: The World Bank, Environmental Impoverishment, and the Crisis of Development RC 39139 27
by Bruce Rich

Mosco, Maisie 29
Almonds and Raisins RC 37489

***Mother Rocket*: Stories RC 37905** 34
by Rita Ciresi

Motherless Daughters: The Legacy of Loss RC 38877 26
by Hope Edelman

Murder in the West Wing: An Eleanor Roosevelt Mystery RC 38630 54
by Elliott Roosevelt

Murder: The Musical RC 38532 50
by Annette Meyers

Murdoch, Iris 49
The Message to the Planet RC 38482

Musical Gumbo: The Music of New Orleans RC 38173 12
by Grace Lichtenstein and Laura Dankner

Name of the Beast RC 38169 38
by Daniel Easterman

Native Born RC 37509 30
by J.P.S. Brown

Natural Enemies RC 38164 37
by Sara Cameron

Needleman, Jacob 14
Money and the Meaning of Life RC 38255

Neely, Mark E. Jr. 12
The Last Best Hope of Earth: Abraham Lincoln and the Promise of America RC 38179

Nelson, Mariah Burton 21
Are We Winning Yet? How Women Are Changing Sports and Sports Are Changing Women RC 38450

Never Let Them See You Cry: More from Miami, America's Hottest Beat RC 38604 24
by Edna Buchanan

The New Alchemists: Breaking through the Barriers of High Pressure RC 38388 18
by Robert M. Hazen

Nguyen, Qui Duc 19
Where the Ashes Are: The Odyssey of a Vietnamese Family RC 38406

Niagara: A Novel RC 37947 35
by Richard Watson

The Night the Whole Class Slept Over RC 39168 75
by Stella Pevsner

Nightside the Long Sun: The Book of the Long Sun, Volume 1 RC 37909 34
by Gene Wolfe

Nine Faces of Kenya RC 38481 21
compiled by Elspeth Huxley

No Finger on the Trigger RC 39045 59
by J.T. Edson

No Longer Enemies, Not Yet Friends: An American Soldier Returns to Vietnam RC 38314 14
by Frederick Downs

No Words to Say Goodbye: A Young Jewish Woman's Journey from the Soviet Union into America; the Extraordinary Diaries of Raimonda Kopelnitsky RC 38522 22
by Raimonda Kopelnitsky and Kelli Pryor

Norton, Andre 46
Golden Trillium RC 38427

Norton, Andre 48
Zarsthor's Bane RC 38457

Nuland, Sherwin B. 7
How We Die: Reflections on Life's Final Chapter RC 37812

O'Banyon, Constance 55
Highland Love Song RC 38783

O'Connor, Robert 32
Buffalo Soldiers RC 37882

Ogilvie, Elisabeth 37
High Tide at Noon: Tide Trilogy, Book 1 RC 38158

Old Scores: A Chris Norgren Mystery RC 38240 38
by Aaron Elkins

O'Malley, Michael 16
Keeping Watch: A History of American Time RC 38333

On Dangerous Ground RC 38596 52
by Jack Higgins

On Looking into the Abyss: Untimely Thoughts on Culture and Society RC 38430 20
by Gertrude Himmelfarb

On Presence: Variations and Reflections RC 38092 10
by Ralph Harper

On the Devil's Court RC 37952 35
by Carl Deuker

One Hundred Days: Napoleon's Road to Waterloo RC 37890 8
by Alan Schom

***The Oracle at Stoneleigh Court*: Stories RC 38157** 37
by Peter Taylor

The Ordeal of Andy Dean RC 37506 29
by Douglas Hirt

Ortiz, Simon J. 14
Woven Stone RC 38313

Osborne, Mary Pope 63
George Washington: Leader of a New Nation RC 37691

Our Father RC 38141 36
by Marilyn French

Pacific Destiny: The Holts; An American Dynasty, Volume 8 RC 38606 53
by Dana Fuller Ross

Paid and Loving Eyes RC 38381 42
by Jonathan Gash

Palmer, Diana 44
The Australian RC 38402

Palmer, Elizabeth 34
The Scarlet Angel RC 37908

Parfitt, Tudor 9
Journey to the Vanished City: The Search for a Lost Tribe of Israel RC 37923

Parker, Robert B. 52
Walking Shadow RC 38599

Paterson: Revised Edition RC 38546 23
by William Carlos Williams

Paton Walsh, Jill 72
Matthew and the Sea Singer RC 38646

Patron, Susan 69
Maybe Yes, Maybe No, Maybe Maybe RC 38515

Patton, Phil 12
Made in USA: The Secret Histories of the Things That Made America RC 38199

Paulsen, Gary 68
The Boy Who Owned the School: A Comedy of Love RC 38433

Pavarotti, Adua 24
Pavarotti: Life with Luciano RC 38632

Pavarotti: Life with Luciano RC 38632 24
by Adua Pavarotti and Wendy Dallas

Peace on Earth: A Book of Prayers from around the World RC 38566 64
selected by Bijou Le Tord

The Peaceable Kingdom: Stories RC 37946 35
by Francine Prose

Pearson, Ridley 42
The Angel Maker RC 38392

Peck, Richard 66
Those Summer Girls I Never Met RC 37948

Peddling Prosperity: Economic Sense and Nonsense in the Age of Diminished Expectations RC 38390 19
by Paul Krugman

Pendergrast, Mark 8
For God, Country, and Coca-Cola: The Unauthorized History of the Great American Soft Drink and the Company That Makes It RC 37911

Personal Effects: A Nina Fischman Mystery RC 37954 36
by Marissa Piesman

Peters, Elizabeth 32
The Snake, the Crocodile, and the Dog RC 37807

Peters, Ellis 50
Fallen into the Pit RC 38510

Petersen, P.J. 66
Liars RC 37690

Pevsner, Stella 75
The Night the Whole Class Slept Over RC 39168

Peyser, Joan 18
The Memory of All That: The Life of George Gershwin RC 38385

Pfaff, Daniel W. 11
Joseph Pulitzer II and the *Post-Dispatch:* A Newspaperman's Life RC 38168

Philbrick, Rodman 72
Freak the Mighty RC 38800

Pictures at an Exhibition RC 37888 33
by D.M. Thomas

Piesman, Marissa 36
Personal Effects: A Nina Fischman Mystery RC 37954

Pigs Aplenty, Pigs Galore! RC 38579 71
by David McPhail

Pike, Christopher 59
Die Softly RC 39071

Places to Stay the Night RC 38745 54
by Ann Hood

Plain, Belva 55
Daybreak RC 38852

The Playgroup RC 38529 23
by Nina Barrett

Plotkin, Mark J. 17
Tales of a Shaman's Apprentice: An Ethnobotanist Searches for New Medicines in the Amazon Rain Forest RC 38383

The Pocket Powter: Questions and Answers to Help You Change the Way You Look and Feel Forever RC 38870 26
by Susan Powter

Polite, Craig K. 14
Children of the Dream: The Psychology of Black Success RC 38312

Pope John Paul II 25
Crossing the Threshold of Hope RC 38780

Posey, Carl A. 45
Bushmaster Fall RC 38416

Powter, Susan 26
The Pocket Powter: Questions and Answers to Help You Change the Way You Look and Feel Forever RC 38870

Poyer, David 57
Winter in the Heart RC 39035

Prelutsky, Jack 65
The Dragons Are Singing Tonight RC 39084

Price, Eugenia 5
Inside One Author's Heart: A Deeply Personal Sharing with My Readers RC 36943

The Prince of Midnight RC 39040 58
by Laura Kinsale

Princess Elizabeth RC 39008 73
by Jamie Suzanne

Private Scandals RC 38882 57
by Nora Roberts

The Promise of Light RC 38321 40
by Paul Watkins

Prose, Francine 35
The Peaceable Kingdom: Stories RC 37946

Proulx, E. Annie 32
The Shipping News RC 37883

Pryor, Kelli 22
No Words to Say Goodbye: A Young Jewish Woman's Journey from the Soviet Union into America; the Extraordinary Diaries of Raimonda Kopelnitsky RC 38522

Public Life RC 37884 33
by Ellen Akins

Quayle, Dan 26
Standing Firm: A Vice-Presidential Memoir RC 38883

Queen of the Summer Stars RC 37921 34
by Persia Woolley

Quoth the Maven RC 38399 19
by William Safire

Rabbit Makes a Monkey of Lion: A Swahili Tale RC 38527 70
retold by Verna Aardema

The Rationalist RC 38543 51
by Warwick Collins

Reasoner, James 57
Stark's Justice: A Judge Earl Stark Western RC 39036

Reba: My Story RC 38856 25
by Reba McEntire and Tom Carter

The Relic RC 39044 58
by Evelyn Anthony

Remember Me RC 38860 56
by Mary Higgins Clark

Rendell, Ruth 46
The Crocodile Bird RC 38432

Rice, Anne 60
Taltos: Lives of the Mayfair Witches RC 39106

Rich, Bruce 27
Mortgaging the Earth: The World Bank, Environmental Impoverishment, and the Crisis of Development RC 39139

The Rich Detective RC 38454 48
by H.R.F. Keating

Rieff, David 15
The Exile: Cuba in the Heart of Miami RC 38322

Rifkin, Jeremy 18
Beyond Beef: The Rise and Fall of the Cattle Culture RC 38387

Road Scholar: Coast to Coast Late in the Century RC 38415 20
by Andrei Codrescu

The Roads Taken: Travels through America's Literary Landscapes RC 37512 6
by Fred Setterberg

Roberts, Nora 57
Private Scandals RC 38882

Roberts, Ronald Richard 57
The Ditches of Edison County RC 38881

Rolling Rose RC 39336 75
by James Stevenson

Roosevelt, Elliott 54
Murder in the West Wing: An Eleanor Roosevelt Mystery RC 38630

Roscoe, Will 13
The Zuni Man-Woman RC 38251

Rosenberg, Deena 21
Fascinating Rhythm: The Collaboration of George and Ira Gershwin RC 38485

Ross, Dana Fuller 53
Pacific Destiny: The Holts; An American Dynasty, Volume 8 RC 38606

Russell Baker's Book of American Humor RC 37848 7
edited by Russell Baker

Rybicki, Arkadiusz 24
The Struggle and the Triumph: An Autobiography RC 38607

Sade: A Biography RC 38132 10
by Maurice Lever

Safire, William 19
Quoth the Maven RC 38399

Salzman, Mark 45
The Soloist RC 38412

Santiago, Esmeralda 12
When I Was Puerto Rican RC 38181

Sarah Orne Jewett: A Writer's Life RC 38557 23
by Elizabeth Silverthorne

Satterthwait, Walter 47
A Flower in the Desert: A Joshua Croft Mystery RC 38440

Sayers, Valerie 53
The Distance between Us RC 38605

The Scarlet Angel RC 37908 34
by Elizabeth Palmer

Schaller, George B. 21
The Last Panda RC 38461

Schom, Alan 8
One Hundred Days: Napoleon's Road to Waterloo RC 37890

Schuller, Gunther 14
The Swing Era: The Development of Jazz, 1930–1945 RC 38264

Schwartz, Alvin, ed. 74
Stories to Tell a Cat RC 39095

Schwartz, Bernard 13
A History of the Supreme Court RC 38221

Schwarz, Karen 16
What You Can Do for Your Country: An Oral History of the Peace Corps RC 38327

Scofield, Sandra 43
More than Allies RC 38401

Scott, Justin 43
HardScape RC 38397

A Season of Angels RC 38867 56
by Debbie Macomber

The Secret Elephant of Harlan Kooter RC 39080 74
by Dean Harvey

The Secret of Snake Canyon RC 37949 35
by Terrell L. Bowers

The Secret of Windthorn RC 39152 61
by Bea Carlton

Seed of Doubt: A Father Dowling Mystery RC 38533 51
by Ralph McInerny

Seized RC 38418 20
by Eve LaPlante

The Select RC 39047 59
by F. Paul Wilson

Seligman, Martin E.P. 15
What You Can Change and What You Can't: The Complete Guide to Successful Self-Improvement RC 38319

Setterberg, Fred 6
The Roads Taken: Travels through America's Literary Landscapes RC 37512

The Sexual Brain RC 39011 26
by Simon LeVay

Sexual Harassment RC 38792 25
by Elaine Landau

Shacochis, Bob 29
Swimming in the Volcano RC 37476

Shadow Play RC 38535 51
by Charles Baxter

A Shadow's Bliss: Tales of the Jewelled Men, Volume 4 RC 38603 53
by Patricia Veryan

Shadows on the Shore RC 39161 62
by Jessica Stirling

Shadows on the Sun RC 37988 36
by Michael Jan Friedman

Shah, Hasan 51
The Dancing Girl RC 38541

Sharpe, Susan 72
Chicken Bucks RC 38791

The Shepherd Kings: Children of the Lion, Volume 2 RC 38142 37
by Peter Danielson

The Shipping News RC 37883 32
by E. Annie Proulx

Shirakawa, Sam H. 13
The Devil's Music Master: The Controversial Life and Career of Wilhelm Furtwängler RC 38226

Shreve, Susan Richards 31
The Train Home RC 37683

***Signs of Devotion*: Stories RC 39037** 58
by Maxine Chernoff

Silverman, Al and Brian, ed. 17
The Twentieth Century Treasury of Sports RC 38342

Silverthorne, Elizabeth 23
Sarah Orne Jewett: A Writer's Life RC 38557

A Singular View: The Art of Seeing with One Eye; Fourth Edition RC 37951 9
by Frank B. Brady

Sís, Peter 70
A Small Tall Tale from the Far Far North RC 38565

Skurzynski, Gloria 65
Good-bye, Billy Radish RC 37379

Sleator, William 32
Strange Attractors RC 37693

A Small Tall Tale from the Far Far North RC 38565 70
by Peter Sís

The Snake, the Crocodile, and the Dog RC 37807 32
by Elizabeth Peters

Snyder, Zilpha Keatley 72
Fool's Gold RC 38796

Soap Star RC 38435 68
by Kate William

The Soloist RC 38412 45
by Mark Salzman

Somebody Somewhere: Breaking Free from the World of Autism RC 38137 11
by Donna Williams

Song of Solomon RC 38330 40
by Toni Morrison

Sons: Good Earth Trilogy, Volume 2 RC 37612 30
by Pearl S. Buck

Southern Cross: A John Marshall Tanner Novel RC 38746 55
by Stephen Greenleaf

Standing Firm: A Vice-Presidential Memoir RC 38883 26
by Dan Quayle

Stark's Justice: A Judge Earl Stark Western RC 39036 57
by James Reasoner

The Starship Trap RC 38336 41
by Mel Gilden

Steel Beach RC 37891 33
by John Varley

Stevenson, James 75
Rolling Rose RC 39336

Stewart, Molly Mia 68
Caroline's Mystery Dolls RC 38419

Stewart, Molly Mia 67
The Sweet Valley Cleanup Team RC 38407

Stille, Alexander 9
Benevolence and Betrayal: Five Italian Jewish Families under Fascism RC 37943

Stirling, Jessica 62
Shadows on the Shore RC 39161

Stone, Robert, ed. 33
The Best American Short Stories, 1992: Selected from U.S. and Canadian Magazines RC 37885

Stop-Time RC 38316 15
by Frank Conroy

Stories to Tell a Cat RC 39095 74
retold by Alvin Schwartz

Stout, Rex 41
Triple Jeopardy RC 38368

Stout, Rex 42
Trouble in Triplicate RC 38370

Strange Attractors RC 37693 32
by William Sleator

Strasser, J.B. 25
Swoosh: The Unauthorized Story of Nike and the Men Who Played There RC 38787

Strieber, Whitley 52
Unholy Fire RC 38545

The Struggle and the Triumph: An Autobiography RC 38607 24
by Lech Walesa and Arkadiusz Rybicki

Styron, William 31
***A Tidewater Morning*: Three Tales from Youth RC 37688**

Suddenly RC 38868 56
by Barbara Delinsky

Summer Meditations RC 38554 23
by Václav Havel

Sussman, Peter Y. 16
Committing Journalism: The Prison Writings of Red Hog RC 38325

Suzanne, Jamie 69
Amy's Pen Pal RC 38445

Suzanne, Jamie 68
Brooke and Her Rock-Star Mom RC 38424

Suzanne, Jamie 67
Lucy Takes the Reins RC 38391

Suzanne, Jamie 73
Princess Elizabeth RC 39008

Swanwick, Michael 57
The Iron Dragon's Daughter RC 39034

The Sweet Valley Cleanup Team RC 38407 67
by Molly Mia Stewart

Swimming in the Volcano RC 37476 29
by Bob Shacochis

The Swing Era: The Development of Jazz, 1930–1945 RC 38264 14
by Gunther Schuller

Swoosh: The Unauthorized Story of Nike and the Men Who Played There RC 38787 25
by J.B. Strasser and Laurie Becklund

Tada, Joni Eareckson 6
When Is It Right to Die? Suicide, Euthanasia, Suffering, Mercy RC 37685

Tagged for Terror RC 38443 69
by Franklin W. Dixon

Tales of a Shaman's Apprentice: An Ethnobotanist Searches for New Medicines in the Amazon Rain Forest RC 38383 17
by Mark J. Plotkin

Tales of Yesteryear RC 38400 43
by Louis Auchincloss

***Talking to the Dead* and Other Stories RC 36964** 28
by Sylvia Watanabe

Taltos: Lives of the Mayfair Witches RC 39106 60
by Anne Rice

Tangled Webb RC 39004 73
by Eloise McGraw

Taylor, Peter 37
***The Oracle at Stoneleigh Court*: Stories RC 38157**

Taylor, Susan L. 17
In the Spirit: The Inspirational Writings of Susan L. Taylor RC 38350

The Terminal Man RC 37984 36
by Michael Crichton

Terror in the Night RC 39134 60
by Bea Carlton

Theirs Was the Kingdom: Lila and DeWitt Wallace and the Story of the *Reader's Digest* RC 37876 8
by John Heidenry

Theodore Roosevelt Takes Charge RC 38465 63
by Nancy Whitelaw

Thomas, D.M. 33
Pictures at an Exhibition RC 37888

Thomas, James, ed. 28
Flash Fiction: Very Short Stories RC 37381

Thornton, Lawrence 39
Ghost Woman RC 38257

Those Summer Girls I Never Met RC 37948 66
by Richard Peck

Thurber, James 9
Lanterns and Lances RC 38000

***A Tidewater Morning*: Three Tales from Youth RC 37688** 31
by William Styron

Tracks across America: The Story of the American Railroad, 1825–1900 RC 38784 65
by Leonard Everett Fisher

The Trail of Conflict RC 35049 28
by Emilie Loring

The Train Home RC 37683 31
by Susan Richards Shreve

Triple Jeopardy RC 38368 41
by Rex Stout

Trouble in Transylvania: A Cassandra Reilly Mystery RC 38363 41
by Barbara Wilson

Trouble in Triplicate RC 38370 42
by Rex Stout

The Trouble with Thin Ice RC 39081 59
by Camilla T. Crespi

The Troublesome Offspring of Cardinal Guzman RC 39171 62
by Louis De Bernières

Troup, Stuart 5
The Woodchopper's Ball: The Autobiography of Woody Herman RC 37380

True North: A Memoir RC 39108 27
by Jill Ker Conway

Trzebinski, Errol 6
The Lives of Beryl Markham: *Out of Africa's* Hidden Free Spirit and Denys Finch Hatton's Last Great Love RC 37483

Tsugele's Broom RC 39090 74
by Valerie Scho Carey

The Twentieth Century Treasury of Sports RC 38342 17
edited by Al and Brian Silverman

Twenty-Seven RC 38329 40
by William Diehl

Twice Burned RC 37466 29
by Kit Craig

The Tyranny of the Majority: Fundamental Fairness in Representative Democracy RC 39177 27
by Lani Guinier

Unholy Fire RC 38545 52
by Whitley Strieber

The Unnatural Nature of Science RC 37686 7
by Lewis Wolpert

Updegrave, Walter L. 15
How to Keep Your Savings Safe: Protecting the Money You Can't Afford to Lose RC 38317

Varley, John 33
Steel Beach RC 37891

A Very Private Plot: A Blackford Oakes Novel RC 38786 55
by William F. Buckley Jr.

Veryan, Patricia 53
A Shadow's Bliss: Tales of the Jewelled Men, Volume 4 RC 38603

La Vida de Lazarillo de Tormes y de Sus Fortunas y Adversidades RC 38804 76
por Anónimo

The Ville: Cops and Kids in Urban America RC 38320 15
by Greg Donaldson

A Violent Act RC 37944 9
by Alec Wilkinson

Virgin of the Rodeo RC 38254 39
by Sarah Bird

Virtual Light RC 37441 28
by William Gibson

Vizenor, Gerald 54
Dead Voices: Natural Agonies in the New World RC 38648

Walesa, Lech 24
The Struggle and the Triumph: An Autobiography RC 38607

Walking Shadow RC 38599 52
by Robert B. Parker

Waller, Douglas C. 27
The Commandos: The Inside Story of America's Secret Soldiers RC 39046

Wanted . . . Mud Blossom RC 37382 65
by Betsy Byars

The War of the Worlds RC 38464 49
by H.G. Wells

The Warburgs: The Twentieth-Century Odyssey of a Remarkable Jewish Family RC 37451 5
by Ron Chernow

Ward, Jonas 51
Buchanan's War RC 38542

Ward, Tim 19
The Great Dragon's Fleas RC 38393

Watanabe, Sylvia 28
***Talking to the Dead* and Other Stories RC 36964**

Watkins, Paul 40
The Promise of Light RC 38321

Watson, Larry 34
Montana 1948 RC 37940

Watson, Richard 35
Niagara: A Novel RC 37947

We Were Soldiers Once—and Young: Ia Drang, the Battle That Changed the War in Vietnam RC 38628 24
by Harold G. Moore and Joseph L. Galloway

Wells, H.G. 49
The War of the Worlds RC 38464

West, Morris 31
The Lovers RC 37664

Western Wind RC 39006 73
by Paula Fox

Wharton, Edith 30
The Buccaneers: A Novel RC 37635

What Makes You So Special? RC 38528 64
by Eda LeShan

What You Can Change and What You Can't: The Complete Guide to Successful Self-Improvement RC 38319 15
by Martin E.P. Seligman

What You Can Do for Your Country: An Oral History of the Peace Corps RC 38327 16
by Karen Schwarz

When I Was Puerto Rican RC 38181 12
by Esmeralda Santiago

When Is It Right to Die? Suicide, Euthanasia, Suffering, Mercy RC 37685 6
by Joni Eareckson Tada

When the Blizzard Blows RC 39194 28
edited by Kenneth Jernigan

Where Are the Children? RC 38396 43
by Mary Higgins Clark

Where the Ashes Are: The Odyssey of a Vietnamese Family RC 38406 19
by Qui Duc Nguyen

White, Edmund 13
Genet: A Biography RC 38239

Whitelaw, Nancy 63
Theodore Roosevelt Takes Charge RC 38465

Why Do Birds RC 37896 33
by Damon Knight

Wilkinson, Alec 9
A Violent Act RC 37944

Will Rogers: A Biography RC 38104 10
by Ben Yagoda

William, Kate 68
Soap Star RC 38435

Williams, Donna 11
Somebody Somewhere: Breaking Free from the World of Autism RC 38137

Williams, William Carlos 23
Paterson: Revised Edition RC 38546

Williford, Lex 61
Macauley's Thumb RC 39149

Wilson, Barbara 41
Trouble in Transylvania: A Cassandra Reilly Mystery RC 38363

Wilson, F. Paul 59
The Select RC 39047

Wings along the Waterway RC 37680 63
by Mary Barrett Brown

Winston, Sarah 59
Everything Happens for the Best RC 39049

Winter in the Heart RC 39035 57
by David Poyer

Winthrop, Elizabeth 75
The Battle for the Castle RC 39157

Wisler, G. Clifton 72
Jericho's Journey RC 38794

Wolf, John K., ed. 17
Fall Down Seven Times, Get Up Eight: Living Well with Multiple Sclerosis RC 38382

Wolfe, Gene 34
Nightside the Long Sun: The Book of the Long Sun, Volume 1 RC 37909

Wolfe, Thomas 31
Look Homeward, Angel: A Story of the Buried Life RC 37655

Wolpert, Lewis 7
The Unnatural Nature of Science RC 37686

Women Lawyers: Rewriting the Rules RC 38547 23
by Mona Harrington

The Woodchopper's Ball: The Autobiography of Woody Herman RC 37380 5
by Woody Herman and Stuart Troup

Woolley, Persia 30
Child of the Northern Spring RC 37647

Woolley, Persia 34
Queen of the Summer Stars RC 37921

The World Beat RC 38439 47
by Gaylord Dold

The World Cup RC 38512 64
by Norman Barrett

The World Must Know: The History of the Holocaust as Told in the United States Holocaust Memorial Museum RC 37907 8
by Michael Berenbaum

Woven Stone RC 38313 14
by Simon J. Ortiz

Wright, Betty Ren 73
The Ghosts of Mercy Manor RC 39002

Wright, David K. 64
Brunei RC 38553

Xanadu 2 RC 38423 45
selected by Jane Yolen

Yagoda, Ben 10
Will Rogers: A Biography RC 38104

A Year of Favor RC 39042 58
by Julia MacDonnell

Yolen, Jane, sel. 45
Xanadu 2 RC 38423

Zarsthor's Bane RC 38457 48
by Andre Norton

The Zuni Man-Woman RC 38251 13
by Will Roscoe

☆ U.S. GOVERNMENT PRINTING OFFICE: 1995 387-838/20010

Adults–Order Form Part 1

Talking Book Topics September–October 1995

Name _____

Address _____

City _____

State _____ ZIP _____

Telephone ( ) _____
(optional)

For Postage-Free Mailing

1. Complete order form and enclose in an envelope.
2. Do not seal envelope. Tuck the flap in.
3. Address envelope to your cooperating library.
4. In place of stamp, write "Free Matter for the Blind or Handicapped."

Discs Nonfiction

Book Number	Office Use Only
☐ FD 38857	C260.38857
☐ FD 38859	C260.38859
☐ FD 38870	C260.38870
☐ FD 38877	C260.38877
☐ FD 38880	C260.38880
☐ FD 38883	C260.38883

Discs Fiction

Book Number	Office Use Only
☐ FD 38593	C260.38593
☐ FD 38594	C260.38594
☐ FD 38596	C260.38596
☐ FD 38851	C260.38851
☐ FD 38861	C260.38861
☐ FD 38871	C260.38871
☐ FD 38872	C260.38872
☐ FD 38881	C260.38881
☐ FD 38882	C260.38882
☐ FD 38884	C260.38884
☐ FD 38885	C260.38885
☐ FD 39855	C260.39855

Book Number	Office Use Only
☐ FD 39858	C260.39858
☐ FD 39859	C260.39859

Cassettes Nonfiction

Book Number	Office Use Only
☐ RC 36943	C070.36943
☐ RC 37380	C070.37380
☐ RC 37432	C070.37432
☐ RC 37451	C070.37451
☐ RC 37483	C070.37483
☐ RC 37503	C070.37503
☐ RC 37507	C070.37507
☐ RC 37512	C070.37512
☐ RC 37685	C070.37685
☐ RC 37686	C070.37686
☐ RC 37812	C070.37812
☐ RC 37848	C070.37848
☐ RC 37859	C070.37859
☐ RC 37865	C070.37865
☐ RC 37876	C070.37876
☐ RC 37886	C070.37886

Book Number	Office Use Only	Book Number	Office Use Only
☐ RC 37890	C070.37890	☐ RC 38313	C070.38313
☐ RC 37907	C070.37907	☐ RC 38314	C070.38314
☐ RC 37911	C070.37911	☐ RC 38316	C070.38316
☐ RC 37918	C070.37918	☐ RC 38317	C070.38317
☐ RC 37923	C070.37923	☐ RC 38319	C070.38319
☐ RC 37943	C070.37943	☐ RC 38320	C070.38320
☐ RC 37944	C070.37944	☐ RC 38322	C070.38322
☐ RC 37951	C070.37951	☐ RC 38325	C070.38325
☐ RC 38000	C070.38000	☐ RC 38327	C070.38327
☐ RC 38001	C070.38001	☐ RC 38331	C070.38331
☐ RC 38003	C070.38003	☐ RC 38333	C070.38333
☐ RC 38092	C070.38092	☐ RC 38335	C070.38335
☐ RC 38102	C070.38102	☐ RC 38342	C070.38342
☐ RC 38104	C070.38104	☐ RC 38350	C070.38350
☐ RC 38132	C070.38132	☐ RC 38352	C070.38352
☐ RC 38137	C070.38137	☐ RC 38380	C070.38380
☐ RC 38154	C070.38154	☐ RC 38382	C070.38382
☐ RC 38156	C070.38156	☐ RC 38383	C070.38383
☐ RC 38167	C070.38167	☐ RC 38384	C070.38384
☐ RC 38168	C070.38168	☐ RC 38385	C070.38385
☐ RC 38173	C070.38173	☐ RC 38387	C070.38387
☐ RC 38176	C070.38176	☐ RC 38388	C070.38388
☐ RC 38179	C070.38179	☐ RC 38389	C070.38389
☐ RC 38181	C070.38181	☐ RC 38390	C070.38390
☐ RC 38199	C070.38199	☐ RC 38393	C070.38393
☐ RC 38221	C070.38221	☐ RC 38399	C070.38399
☐ RC 38226	C070.38226	☐ RC 38406	C070.38406
☐ RC 38239	C070.38239	☐ RC 38414	C070.38414
☐ RC 38246	C070.38246	☐ RC 38415	C070.38415
☐ RC 38251	C070.38251	☐ RC 38418	C070.38418
☐ RC 38255	C070.38255	☐ RC 38422	C070.38422
☐ RC 38264	C070.38264	☐ RC 38429	C070.38429
☐ RC 38312	C070.38312	☐ RC 38430	C070.38430

Adults–Order Form Part 2

Talking Book Topics September–October 1995

Name _____

Address _____

City _____

State _____ ZIP _____

Telephone (_____) _____
(optional)

For Postage-Free Mailing

1. Complete order form and enclose in an envelope.
2. Do not seal envelope. Tuck the flap in.
3. Address envelope to your cooperating library.
4. In place of stamp, write "Free Matter for the Blind or Handicapped."

Cassettes Nonfiction (continued)

Book Number	Office Use Only
☐ RC 38446	C070.38446
☐ RC 38450	C070.38450
☐ RC 38451	C070.38451
☐ RC 38461	C070.38461
☐ RC 38481	C070.38481
☐ RC 38485	C070.38485
☐ RC 38487	C070.38487
☐ RC 38488	C070.38488
☐ RC 38489	C070.38489
☐ RC 38520	C070.38520
☐ RC 38522	C070.38522
☐ RC 38529	C070.38529
☐ RC 38539	C070.38539
☐ RC 38546	C070.38546
☐ RC 38547	C070.38547
☐ RC 38554	C070.38554
☐ RC 38557	C070.38557
☐ RC 38604	C070.38604
☐ RC 38607	C070.38607
☐ RC 38628	C070.38628
☐ RC 38632	C070.38632

Book Number	Office Use Only
☐ RC 38651	C070.38651
☐ RC 38780	C070.38780
☐ RC 38787	C070.38787
☐ RC 38789	C070.38789
☐ RC 38792	C070.38792
☐ RC 38856	C070.38856
☐ RC 38870	C070.38870
☐ RC 38877	C070.38877
☐ RC 38880	C070.38880
☐ RC 38883	C070.38883
☐ RC 39011	C070.39011
☐ RC 39046	C070.39046
☐ RC 39089	C070.39089
☐ RC 39108	C070.39108
☐ RC 39139	C070.39139
☐ RC 39143	C070.39143
☐ RC 39177	C070.39177
☐ RC 39194	C070.39194

Cassettes Fiction

Book Number	Office Use Only
☐ RC 35049	C070.35049
☐ RC 36964	C070.36964
☐ RC 37381	C070.37381
☐ RC 37441	C070.37441
☐ RC 37466	C070.37466
☐ RC 37476	C070.37476
☐ RC 37489	C070.37489
☐ RC 37505	C070.37505
☐ RC 37506	C070.37506
☐ RC 37509	C070.37509
☐ RC 37612	C070.37612
☐ RC 37635	C070.37635
☐ RC 37636	C070.37636
☐ RC 37647	C070.37647
☐ RC 37654	C070.37654
☐ RC 37655	C070.37655
☐ RC 37663	C070.37663
☐ RC 37664	C070.37664
☐ RC 37683	C070.37683
☐ RC 37688	C070.37688
☐ RC 37693	C070.37693
☐ RC 37807	C070.37807
☐ RC 37850	C070.37850
☐ RC 37882	C070.37882
☐ RC 37883	C070.37883
☐ RC 37884	C070.37884
☐ RC 37885	C070.37885
☐ RC 37888	C070.37888
☐ RC 37891	C070.37891
☐ RC 37896	C070.37896
☐ RC 37905	C070.37905
☐ RC 37908	C070.37908

Book Number	Office Use Only
☐ RC 37909	C070.37909
☐ RC 37915	C070.37915
☐ RC 37921	C070.37921
☐ RC 37940	C070.37940
☐ RC 37946	C070.37946
☐ RC 37947	C070.37947
☐ RC 37949	C070.37949
☐ RC 37950	C070.37950
☐ RC 37952	C070.37952
☐ RC 37953	C070.37953
☐ RC 37954	C070.37954
☐ RC 37984	C070.37984
☐ RC 37988	C070.37988
☐ RC 38141	C070.38141
☐ RC 38142	C070.38142
☐ RC 38157	C070.38157
☐ RC 38158	C070.38158
☐ RC 38163	C070.38163
☐ RC 38164	C070.38164
☐ RC 38169	C070.38169
☐ RC 38172	C070.38172
☐ RC 38177	C070.38177
☐ RC 38222	C070.38222
☐ RC 38240	C070.38240
☐ RC 38253	C070.38253
☐ RC 38254	C070.38254
☐ RC 38257	C070.38257
☐ RC 38306	C070.38306
☐ RC 38307	C070.38307
☐ RC 38318	C070.38318
☐ RC 38321	C070.38321
☐ RC 38323	C070.38323
☐ RC 38329	C070.38329

Adults–Order Form Part 3

Talking Book Topics
September–October 1995

Name _____

Address _____

City _____

State _____ ZIP _____

Telephone (_____) _____
(optional)

For Postage-Free Mailing

1. Complete order form and enclose in an envelope.
2. Do not seal envelope. Tuck the flap in.
3. Address envelope to your cooperating library.
4. In place of stamp, write "Free Matter for the Blind or Handicapped."

Casettes Fiction (continued)

Book Number	Office Use Only	Book Number	Office Use Only
☐ RC 38330	C070.38330	☐ RC 38408	C070.38408
☐ RC 38332	C070.38332	☐ RC 38410	C070.38410
☐ RC 38334	C070.38334	☐ RC 38411	C070.38411
☐ RC 38336	C070.38336	☐ RC 38412	C070.38412
☐ RC 38339	C070.38339	☐ RC 38413	C070.38413
☐ RC 38359	C070.38359	☐ RC 38416	C070.38416
☐ RC 38363	C070.38363	☐ RC 38423	C070.38423
☐ RC 38368	C070.38368	☐ RC 38425	C070.38425
☐ RC 38370	C070.38370	☐ RC 38426	C070.38426
☐ RC 38372	C070.38372	☐ RC 38427	C070.38427
☐ RC 38381	C070.38381	☐ RC 38428	C070.38428
☐ RC 38392	C070.38392	☐ RC 38432	C070.38432
☐ RC 38394	C070.38394	☐ RC 38434	C070.38434
☐ RC 38395	C070.38395	☐ RC 38436	C070.38436
☐ RC 38396	C070.38396	☐ RC 38437	C070.38437
☐ RC 38397	C070.38397	☐ RC 38439	C070.38439
☐ RC 38398	C070.38398	☐ RC 38440	C070.38440
☐ RC 38400	C070.38400	☐ RC 38441	C070.38441
☐ RC 38401	C070.38401	☐ RC 38444	C070.38444
☐ RC 38402	C070.38402	☐ RC 38449	C070.38449
☐ RC 38405	C070.38405	☐ RC 38454	C070.38454

Book Number	Office Use Only	Book Number	Office Use Only
☐ RC 38455	C070.38455	☐ RC 38648	C070.38648
☐ RC 38456	C070.38456	☐ RC 38745	C070.38745
☐ RC 38457	C070.38457	☐ RC 38746	C070.38746
☐ RC 38463	C070.38463	☐ RC 38783	C070.38783
☐ RC 38464	C070.38464	☐ RC 38785	C070.38785
☐ RC 38479	C070.38479	☐ RC 38786	C070.38786
☐ RC 38482	C070.38482	☐ RC 38788	C070.38788
☐ RC 38484	C070.38484	☐ RC 38852	C070.38852
☐ RC 38486	C070.38486	☐ RC 38860	C070.38860
☐ RC 38510	C070.38510	☐ RC 38861	C070.38861
☐ RC 38514	C070.38514	☐ RC 38867	C070.38867
☐ RC 38517	C070.38517	☐ RC 38868	C070.38868
☐ RC 38523	C070.38523	☐ RC 38872	C070.38872
☐ RC 38532	C070.38532	☐ RC 38881	C070.38881
☐ RC 38533	C070.38533	☐ RC 38882	C070.38882
☐ RC 38535	C070.38535	☐ RC 39034	C070.39034
☐ RC 38541	C070.38541	☐ RC 39035	C070.39035
☐ RC 38542	C070.38542	☐ RC 39036	C070.39036
☐ RC 38543	C070.38543	☐ RC 39037	C070.39037
☐ RC 38544	C070.38544	☐ RC 39039	C070.39039
☐ RC 38545	C070.38545	☐ RC 39040	C070.39040
☐ RC 38568	C070.38568	☐ RC 39042	C070.39042
☐ RC 38596	C070.38596	☐ RC 39043	C070.39043
☐ RC 38597	C070.38597	☐ RC 39044	C070.39044
☐ RC 38599	C070.38599	☐ RC 39045	C070.39045
☐ RC 38603	C070.38603	☐ RC 39047	C070.39047
☐ RC 38605	C070.38605	☐ RC 39049	C070.39049
☐ RC 38606	C070.38606	☐ RC 39071	C070.39071
☐ RC 38620	C070.38620	☐ RC 39081	C070.39081
☐ RC 38622	C070.38622	☐ RC 39105	C070.39105
☐ RC 38624	C070.38624	☐ RC 39106	C070.39106
☐ RC 38629	C070.38629	☐ RC 39114	C070.39114
☐ RC 38630	C070.38630	☐ RC 39134	C070.39134

Adults–Order Form Part 4

Talking Book Topics September–October 1995

Name _____

Address _____

City _____

State _____ ZIP _____

Telephone (_____) _____
(optional)

For Postage-Free Mailing

1. Complete order form and enclose in an envelope.
2. Do not seal envelope. Tuck the flap in.
3. Address envelope to your cooperating library.
4. In place of stamp, write "Free Matter for the Blind or Handicapped."

Cassettes Fiction (continued)

Book Number	Office Use Only
☐ RC 39135	C070.39135
☐ RC 39136	C070.39136
☐ RC 39137	C070.39137
☐ RC 39138	C070.39138
☐ RC 39149	C070.39149
☐ RC 39152	C070.39152
☐ RC 39161	C070.39161
☐ RC 39166	C070.39166
☐ RC 39171	C070.39171
☐ RC 39314	C070.39314

Children–Order Form

Talking Book Topics
September–October 1995

Name _____

Address _____

City _____

State _____ ZIP _____

Telephone ( ) _____
(optional)

For Postage-Free Mailing

1. Complete order form and enclose in an envelope.
2. Do not seal envelope. Tuck the flap in.
3. Address envelope to your cooperating library.
4. In place of stamp, write "Free Matter for the Blind or Handicapped."

Cassettes Nonfiction

Book Number	Office Use Only
☐ RC 37680	C070.37680
☐ RC 37684	C070.37684
☐ RC 37691	C070.37691
☐ RC 38409	C070.38409
☐ RC 38465	C070.38465
☐ RC 38512	C070.38512
☐ RC 38528	C070.38528
☐ RC 38538	C070.38538
☐ RC 38553	C070.38553
☐ RC 38566	C070.38566
☐ RC 38580	C070.38580
☐ RC 38647	C070.38647
☐ RC 38784	C070.38784
☐ RC 39075	C070.39075
☐ RC 39084	C070.39084

Cassettes Fiction

Book Number	Office Use Only
☐ RC 37379	C070.37379
☐ RC 37382	C070.37382
☐ RC 37504	C070.37504
☐ RC 37687	C070.37687
☐ RC 37690	C070.37690
☐ RC 37948	C070.37948
☐ RC 37957	C070.37957
☐ RC 38136	C070.38136
☐ RC 38367	C070.38367
☐ RC 38377	C070.38377
☐ RC 38391	C070.38391
☐ RC 38407	C070.38407
☐ RC 38419	C070.38419
☐ RC 38424	C070.38424
☐ RC 38433	C070.38433
☐ RC 38435	C070.38435
☐ RC 38438	C070.38438
☐ RC 38443	C070.38443
☐ RC 38445	C070.38445
☐ RC 38453	C070.38453
☐ RC 38460	C070.38460
☐ RC 38462	C070.38462
☐ RC 38515	C070.38515
☐ RC 38526	C070.38526

Book Number	Office Use Only
☐ RC 38527	C070.38527
☐ RC 38551	C070.38551
☐ RC 38552	C070.38552
☐ RC 38555	C070.38555
☐ RC 38565	C070.38565
☐ RC 38567	C070.38567
☐ RC 38569	C070.38569
☐ RC 38578	C070.38578
☐ RC 38579	C070.38579
☐ RC 38612	C070.38612
☐ RC 38613	C070.38613
☐ RC 38623	C070.38623
☐ RC 38646	C070.38646
☐ RC 38791	C070.38791
☐ RC 38794	C070.38794
☐ RC 38796	C070.38796
☐ RC 38800	C070.38800
☐ RC 39002	C070.39002
☐ RC 39004	C070.39004
☐ RC 39006	C070.39006
☐ RC 39008	C070.39008
☐ RC 39079	C070.39079
☐ RC 39080	C070.39080
☐ RC 39083	C070.39083
☐ RC 39090	C070.39090
☐ RC 39092	C070.39092
☐ RC 39095	C070.39095
☐ RC 39113	C070.39113
☐ RC 39157	C070.39157
☐ RC 39168	C070.39168
☐ RC 39175	C070.39175
☐ RC 39336	C070.39336

Foreign Language Books–Order Form

Talking Book Topics
September–October 1995

Name _____

Address _____

City _____

State _____ ZIP _____

Telephone (_____) _____
(optional)

Spanish

Book Number	Office Use Only
☐ RC 38804	C070.38804
☐ RC 38805	C070.38805
☐ RC 38806	C070.38806
☐ RC 38807	C070.38807

For Postage-Free Mailing

1. Complete order form and enclose in an envelope.
2. Do not seal envelope. Tuck the flap in.
3. Address envelope to your cooperating library.
4. In place of stamp, write "Free Matter for the Blind or Handicapped."

Subscription Information

Talking Book Topics is available in large-print, cassette, and flexible-disc editions. If you wish to make changes in your current subscription, mail the subscription request form below to your cooperating library. Attach the address label from the back cover to this form in the box provided, fill out the form, and enclose the form with the address label in an envelope addressed to your cooperating library.

To change or correct your name or address shown on the address label, print your name or address clearly in the spaces provided and attach the address label from the back cover.

Subscription Request Form

Attach label from back cover

Fill in only if there are any changes

Name _____

Address _____

City _____ State _____ Zip _____

Telephone (_____) _____
(optional)

☐ Cancel large-print edition, *Talking Book Topics*

☐ Change my subscription from large-print edition to cassette edition, *Talking Book Topics*

or

☐ Change my subscription from large-print edition to flexible-disc edition, *Talking Book Topics*

Talking Book Topics
CMLS
P.O. Box 9150
Melbourne, FL 32902-9150

September-October 1995
Volume 61, Number 5

Free Matter for the
Blind or Handicapped

AMER1101 LCMS TBT2 1 F-T
AMERICAN FOUNDATION
BLIND. S
11 PENN PLAZA, SUITE 300
NEW YORK NY 10001

9/29/95:CA555

Talking Book Topics

ISSN 0039-9183

Nov-Dec 1995

National Library Service for the Blind and Physically Handicapped

The Library of Congress

Talking Book Topics is published bimonthly in large-print, cassette, and disc formats and distributed free to blind and physically handicapped individuals who participate in the Library of Congress free reading program. It lists recorded books and magazines available through a national network of cooperating libraries and covers news of developments and activities in library services.

The annotated list in this issue is limited to titles recently added to the national collection, which contains thousands of fiction and nonfiction titles, including classics, biographies, gothics, mysteries, and how-to and self-help guides. To learn more about the wide range of books in the national collection, readers may order catalogs and subject bibliographies from cooperating libraries. Librarians can check other resources for titles and answer requests for special materials.

For subscription changes, complete the form located on the inside back cover and mail it to your local cooperating library. To order books, contact your local cooperating library. Correspondence regarding editorial matters should be sent to: Publications and Media Section, National Library Service for the Blind and Physically Handicapped, Library of Congress, Washington, DC 20542.

Library of Congress, Washington 1995

Library of Congress
Catalog Card Number 60-46157
ISSN 0039-9183

Printed using recycled paper.

Talking Book Topics

November–December 1995
Volume 61, Number 6

Contents

In Brief i

Books for Adults
Discs–Nonfiction 1
Discs–Fiction 2
Cassettes–Nonfiction 4
Cassettes–Fiction 25

Books for Children
Cassettes Nonfiction 64
Cassettes Fiction 68

Foreign Language Books
Spanish 76

Talking Book Magazines 78

Index
Talking Books Discs 79
Talking Book Cassettes 80

Order Forms
Books for Adults 109
Books for Children 117
Foreign Language Books 119

In Brief

Seamus Heaney, Nobel Prize Winner

The NLS recorded collection contains several of the works of Seamus Heaney, the Irish poet, essayist, and translator who was awarded the 1995 Nobel Prize for Literature. Announcing the award, the Swedish Academy of Letters cited Heaney for "works of lyrical beauty and ethical depth, which exalt everyday miracles and the living past."

Heaney, born in Northern Ireland in 1939 and now living in Dublin, is known for works describing the pain of religious divisions in Northern Ireland and the joy of growing up Roman Catholic in a farming family. Heaney has received a number of awards for his poetry, among them the Irish Academy of Letters Award in 1975 and the Bennett Award in 1982. He is an honorary doctor of letters of Queen's University, Belfast; Boylston Professor of Rhetoric and Oratory at Harvard University; and former professor of poetry at Oxford University.

Field Work (RC 15735) read by Michael Clarke-Laurence, 1 cassette. Includes poems inspired by the strife in Belfast, where Heaney lived for a number of years, a translation of Cantos XXXII and XXXIII from Dante's *Inferno*, and a group of love poems and elegies. 1979.

Seeing Things (RC 35398) read by John Horton, 1 cassette. Translations of excerpts from the *Aeneid* and the *Inferno* frame this collection. Just as Aeneas prays for one meeting with his dear father, so Heaney records images of his

dead father. A group of twelve-line poems, assembled under the heading "Squarings," summons up memories of precise moments in the author's childhood. Such memories feed his imagination, enabling him to "see things." 1991.

Selected Poems, 1966–1987 (RC 33520) read by David Palmer, 1 cassette. Selections from *Death of a Naturalist*, *Door into the Dark*, *Wintering Out*, *Stations*, *North*, *Field Work*, *Sweeney Astray*, *Station Island*, and *The Haw Lantern*, representing in chronological order Heaney's first twenty-one years of published translations and poems. He writes of the myths that are part of his culture and of the political turmoil, exposing in turn his lighter side and his deep-rooted sense of guilt. 1990.

Newsstand

The following announcements may be of interest to readers. The National Library Service for the Blind and Physically Handicapped reserves the right to publish announcements selectively, as space permits. Items mentioned, however, are not part of the NLS program, and their listing does not imply endorsement.

Greek Lexicon. An audio cassette version of a one-thousand page classical dictionary has recently been made available for purchase from the Royal New Zealand Foundation for the Blind. The lexicon occupies 191 tone-indexed, 2-track cassettes and is accompanied by braille and large-print indexes. *An Intermediate Greek-English Lexicon* is offered for $NZ 1,069.60, plus additional charges for the indexes. For more information contact Student Taping Service Coordinator, Homai Vision Education Centre, Royal New Zealand Foundation for the Blind, Private Bag 801, Manurewa, Auckland, New Zealand; telephone (64) (9) 266-7109, ext. 716 or fax (64) (9) 267-4496.

Guide Dog Publications
A quarterly newsletter from the International Association of Assistance Dog Partners provides advocacy and self-help information of interest to persons who use guide dogs. *Partners' Forum* is available in standard print, on cassette, or on computer diskette for a subscription price of $10 per year from IAADP, P.O. Box 1326, Sterling Heights, MI 48311, telephone (810) 826-3938. Please specify the format you wish to receive.

Guide Dog Users, Inc. offers the first in a series of educational booklets for guide dog users. *Making Impressions: A Guide for the Prospective Guide Dog Handler* discusses choosing a training provider, advocating for personal rights, and fulfilling responsibilities. The booklet is $5 in large-print, cassette, braille, or computer diskette format. Please specify the format you wish to receive. The organization also offers *Pawtracks*, a quarterly magazine, on 4-track cassette for $10 a year. To order the publications, contact Guide Dog Users, 14311 Astrodome Drive, Silver Spring, MD 20906, telephone (301) 598-2131.

Books for Adults

These books were recently sent to cooperating libraries. Books on flexible disc are labeled with the code FD and cassette books with the code RC. All disc books have been recorded to play at the speed of 8 rpm; the cassette books play at 15/16 ips. Cassette titles marked with a dagger (†) were produced earlier on flexible discs. To order disc or cassette books, fill out the order form and send it to your cooperating library.

Note: For the information of the reader, a notice may appear immediately following the book description to indicate occurrences of strong language, explicit descriptions of sex, or violence. The words "some" before any of these terms indicates an occasional or infrequent occurrence, as in "some strong language."

Discs Nonfiction

D-Day, June 6, 1944: The Climactic Battle of World War II FD 38858
by Stephen E. Ambrose
read by Jake Williams
13 flexible discs
From an interview with Supreme Commander General Eisenhower in 1964 through the recollections of hundreds of Allied and German veterans, a military historian reconstructs the most decisive day of World War II. Some strong language. Bestseller 1994.

The Kid Stays in the Picture FD 38869
by Robert Evans
read by David Hartley-Margolin
8 flexible discs
Evans was head of Paramount Pictures in the 1960s and 1970s when the studio produced such movies as *The Godfather* and *Rosemary's Baby*. But even before that period, Evans lived a celebrity-studded life, as an actor and as a spokesman for his brother's design firm, Evan-Picone. He describes the projects, scandals, and women that peppered his career. Evans returned to producing with *Sliver*. Strong language. Bestseller 1994.

Barbara Bush: A Memoir FD 38873
by Barbara Bush
read by Jill Ferris
14 flexible discs
Drawing upon her diaries, tapes, and letters and from a "very selective memory of the early days," Barbara Bush shares the experiences of what she calls a life of "privilege of every kind." She writes of the first years of the Bushes' marriage, the births of their children and the death of one, the campaign trail, the world leaders she met, the White House years, and of life after the presidency. Bestseller 1994.

The Haldeman Diaries: Inside the Nixon White House FD 38886
by H.R. Haldeman
read by John Rayburn
17 flexible discs
The chief of staff for President Nixon kept a personal daily record of the events in which he was involved. The subjects range from the American political structure to domestic policy, bureaucracy, the media, the moon landing, Supreme Court nominations and rejections, the China trip, war and the military, the Pentagon Papers, the Moscow Summit, SALT I, elections, and Watergate. Some strong language. Bestseller 1994.

Moon Shot: The Inside Story of America's Race to the Moon FD 38891
by Alan Shepard and others
read by Chuck Benson
8 flexible discs
Mercury Seven astronauts trace the space program from the beginning to the Apollo 11 moon landing on July 20, 1969. This account recalls the astronauts' inside, personal story including planning, training, delays, risks, errors, achievements, scientific experiments, Soviet rivalry turned cooperative effort, and human drama and tragedy. Some strong language. Bestseller 1994.

The Agenda: Inside the Clinton White House FD 38893
by Bob Woodward
read by Jake Williams
7 flexible discs
Washington Post journalist describes Clinton's effort to make good on his campaign pledge to improve the economy. Using interviews with more than 250 people, Woodward aims, he says, "to combine the thoroughness of history with the contemporaneity of journalism." Details of formal meetings and of conversations illustrate Clinton's first-year struggle to pass his economic plan. Strong language. Bestseller 1994.

Oprah! Up Close and Down Home FD 38894
by Nellie Bly
read by Martha Harmon Pardee
5 flexible discs
The author looks at Oprah's life from her 1954 birth in rural Mississippi to her 1993 status as one of America's richest women. She describes Oprah's childhood and the sexual abuse she suffered, her years of struggle as she became famous, her on-again, off-again relationship with Stedman Graham, her movies, her constant dieting, and some of the famous guests she has had on her television show. Bestseller 1993.

Discs Fiction

Politically Correct Bedtime Stories FD 38598
by James Finn Garner
read by David Hartley-Margolin
1 flexible disc
In eliminating sexist, racist, culturalist, ageist, ableist, and other biases from well-known fairy tales, Garner has created an Esmeralda who refuses to negotiate her reproductive rights in "Rumplestiltskin," a grandmother who is capable of taking care of herself as a mature adult in "Little Red Riding Hood," and a Chicken Little with logically underenhanced conclusions. Some strong language. Bestseller 1994.

Forrest Gump FD 38876
by Winston Groom
read by Jamie Horton
4 flexible discs
With an I.Q. of 70, Forrest Gump admits he's slow, but that doesn't stop him from leading a life full of bewildering adventures. Gump tells of becoming a football star, a war hero, an astronaut, a professional "rassler," an actor, a successful businessman, and a politician. An idiot savant, Gump is also a champion chess player and a musician. Strong language, some violence, and some explicit descriptions of sex. Bestseller 1986.

The Fist of God FD 38887
by Frederick Forsyth
read by Bob Askey
11 flexible discs
Saddam Hussein has invaded Kuwait. Major Mike Martin, British Special Air Service, is sent to Kuwait City to build a resistance movement. When the Allies learn about Jericho, a mole in Saddam's government, they instruct Martin to contact the agent. The Allies believe the information Jericho provides is false, and they recall Martin—only to learn that Saddam really does have a secret weapon. Strong language and violence. Bestseller 1994.

Stones from the River FD 38888
by Ursula Hegi
read by Martha Harmon Pardee
11 flexible discs
Trudi, born in Germany in 1915, is a *Zwerg* or dwarf. After her troubled mother dies, Trudi lives with her beloved father, helping in his library and learning the stories of the townspeople. She has friends, but her role in the town is shaped by the hidden or blatant disgust she generates in some. As a child Trudi strikes back, but later, working against Hitler's regime, Trudi learns to belong: to initiate, build, and be. Some violence. Bestseller 1994.

Surrender My Love FD 38889
by Johanna Lindsey
read by Mary Woods
5 flexible discs
Wessex, 879. At last peace reigns between the Vikings and the Saxons. Viking lord Selig Haardrad, visiting his sister, Kristen, who has made an unusual marriage with a Saxon, agrees to go on a mission for the Saxon king. The task leads him into the hands of Saxon Lady Erika. When freed, Selig has only one thought: revenge. But Lady Erika is so beautiful! Some violence, some strong language, and some explicit descriptions of sex. Bestseller 1994.

Seduced FD 38890
by Virginia Henley
read by Jill Ferris
11 flexible discs
Twins Anthony and Antonia Lamb are raised by their grandmother because their parents are in Ceylon. When word arrives of their father's death, Anthony becomes a lord with many problems. Until he comes of age, he must answer to his heretofore unknown guardian. He also has a cousin who wants to claim the lordship badly enough to attempt murder. Explicit descriptions of sex, some violence, and some strong language. Bestseller 1994.

Dark Mirror FD 38892
by Diane Duane
read by Bob Askey
6 flexible discs
When the *Enterprise* is drawn into a parallel universe, Captain Picard and his colleagues come face to face with an alternate *Enterprise* manned by persons identical to themselves. This universe turns out to be a place where humanity has gone awry, with rule by terror and brutality. And the evil counterparts of Picard and his crew are bent on capturing the *Enterprise* for sinister purposes. A Star Trek: The Next Generation novel. Bestseller 1993.

Prince Charming FD 38897
by Julie Garwood
read by Jill Ferris
9 flexible discs
Lady Taylor has been raised to be a lady, so she maintains her dignity when

her fiancé marries her cousin. Intrigued with stories about the American West, she readily agrees to her grandmother's suggestion that she marry American Lucas Ross and return with him to claim a legacy awaiting her in America. But she does not expect the trouble that lies ahead. Explicit descriptions of sex and some strong language. Bestseller 1994.

Tiger Prince FD 38898
by Sandra Brown
read by Martha Harmon Pardee
4 flexible discs
Caren Blakemore has made a big mistake at work, and her boss has ordered her to take a vacation. After all, she is recently divorced and is trying to support herself and send her sister to a private school. When she meets Derek Allen, a whirlwind romance follows. But then her common sense returns, and she heads home—only to discover that her life is about to undergo a dramatic change. Explicit descriptions of sex and some strong language. Bestseller 1985.

Cassettes Nonfiction

Let Me Be Free: The Nez Perce Tragedy RC 37172
by David Lavender
read by Bill Wallace
3 cassettes
Whites gradually infiltrated the northwestern homelands of the Nez Perces. For a long while the visitors were welcome as "hospitality [was] more in line with the Nez Perce tradition than was violence," but this changed in the mid-1800s when the whites backed out of a promise to never take the Nez Perce land. The following confrontation led to 700 Nez Perce fleeing for their lives, and, Lavender says, more lies. Violence. 1992.

Fridays with Red: A Radio Friendship RC 37375
by Bob Edwards
read by Larry Shapiro
2 cassettes
Relationship of a redheaded veteran sports journalist, Red Barber, and the young anchor of "Morning Edition" on National Public Radio. The subjects of their Friday morning chats ranged from sports (mostly baseball) to the camellias in Red's Florida garden, arguments (which Red called "rhubarbs"), cats, and grandfatherly reminders about values, music, and spiritual matters. 1993.

Temp: How to Survive and Thrive in the World of Temporary Employment RC 37681
by Deborahann Smith
read by Maxine Wasserman
1 cassette
When Smith decided to do temporary work to supplement her writing career, she looked in vain for guidance and protocol advice. Now, after years of trial and error, she offers counsel to others interested in being a "temp." She describes the characteristics needed (such as flexibility and self-discipline), helpful office-equipment skills, how to get started, and excel, and the pros and cons of temporary work. 1994.

And the Green Grass Grew All Around: Folk Poetry from Everyone RC 37692
by Alvin Schwartz
read by Graci Ragsdale
1 cassette
A delightful collection of nearly three hundred folk poems—poetry that is usually unwritten and is made up by or-

dinary people to meet everyday needs. Included are street rhymes, nursery rhymes, parodies, autograph rhymes, nonsense verse, and riddles arranged under fifteen topics, such as "Food," "Teases and Taunts," "Fun and Games," and "Animals and Insects." All ages. 1992.

Alex Haley's Queen: The Story of an American Family RC 37877
by Alex Haley and David Stevens
read by Bill Quinn
6 cassettes
Completed by David Stevens, this is the final work by the Pulitzer Prize-winning author of *Roots (RC 9409)*. Alex Haley tells the story of his father's family, beginning with James Jackson, his white great-great-grandfather, who came from Ireland. When James's son falls in love with a slave named Easter, their daughter Queen, the grandmother of the author, results. 1993.

Heart Earth RC 38079
by Ivan Doig
read by Michael Kramer
1 cassette
A semi-prequel to *This House of Sky (RC 12548)*, about growing up in Montana. Doig's portrait of his mother, Berneta, who died on his sixth birthday in 1945, is drawn from Berneta's cryptic letters to her brother Wally, aboard a warship in the Pacific. Filling in missing bits from memory, he depicts what he recalls of his parents' marriage, and of the struggle and truce for his sake between his grandmother and father. Some strong language. 1993.

Travels with Lizbeth RC 38080
by Lars Eighner
read by Ray Hagen
2 cassettes
Eighner, a writer of gay short fiction, describes the three years he and his dog Lizbeth were homeless. Eighner's lack of street smarts leaves him vulnerable as he makes two rather fruitless trips from Austin to Los Angeles in search of work. In Austin, Eighner exists on surprisingly productive dumpster scavengings rather than begging. But when Lizbeth is falsely imprisoned, he must raise bail. Some strong language and some explicit descriptions of sex. 1993.

The Father RC 38086
by Sharon Olds
read by Grant James
1 cassette
The central theme of these poems is Olds's involvement in the final illness, death, and remembrance of her father. She explores the progression, beginning with a visit and observing how her father sat "as if waiting for his daughter." She chronicles the effect of her father's dying on her own sensibilities and her effort to come to terms with the experience. And she continues to contemplate the meaning of his life after his death. Some strong language. 1992.

The Electronic Word: Democracy, Technology, and the Arts RC 38129
by Richard A. Lanham
read by Ralph Lowenstein
3 cassettes
Essays by a professor of English on new ways to think about literature. The author refers to the historical debate between philosophers and rhetoricians, including the latter's idea of service for a fee. Lanham compares the ancient ar-

gument to the contemporary conflict between accessibility versus restrictions to knowledge. He speaks with optimism about the electronic future of the book and restructuring the curriculum. 1993.

The Land Where the Blues Began
RC 38149
by Alan Lomax
read by Gordon Gould
4 cassettes
When the author, a southern white ethnomusicologist, began to record the sounds of poor African American people living in the Mississippi Delta in the 1930s, segregation created a barrier that had kept black music intact. Lomax's recollections, interspersed with the voices of the people who shared stories and songs with him, create a first-hand account of the blues in its natural habitat. Some strong language. 1993.

The Age of Federalism RC 38150
by Stanley Elkins and Eric McKitrick
read by Ralph Lowenstein
9 cassettes
A comprehensive analysis of the twelve-year period leading up to Jefferson's presidency. Surveys the major problems faced by the founding fathers concerning diplomatic, political, economic, military, and cultural issues. And the authors consider the human side of these same individuals who, while creating a new country, were also learning to cope with each other and problems in Europe. 1993.

The Politics of Parenthood: Child Care, Women's Rights, and the Myth of the Good Mother RC 38165
by Mary Frances Berry
read by Catherine Byers
2 cassettes
The author challenges the societal notion that mothers necessarily bear the primary obligations of child care. Berry argues that women who must work and women who choose to work will never have equal rights until this attitude changes. She traces patterns of child care from colonial days and points to the trend away from paternal responsibility for children's needs. 1993.

Men Astutely Trained: A History of the Jesuits in the American Century
RC 38178
by Peter McDonough
read by Gordon Gould
5 cassettes
Historical analysis of the Society of Jesus in the United States from 1900 to 1965, or up through the Second Vatican Council. The author portrays the Jesuits, as members of this Catholic order are known, as particularly influential in the field of education and dedicated to social work, often with a political bent. 1992.

Mother-to-Be: A Guide to Pregnancy and Birth for Women with Disabilities
RC 38362
by Judi Rogers and
Molleen Matsumura
read by Maggie Welch
4 cassettes
An occupational therapist who is disabled, Rogers saw the need for this book during her own pregnancy and those of her anxious clients. Included are the experiences of thirty-six women with a variety of disabilities, discussion on the impact of having children, information on the stages of pregnancy, and an explanation of when a cesarean section may be necessary. 1991.

Béisbol: Latin Americans and the Grand Old Game RC 38404
by Michael M. and
Mary Adams Oleksak
read by Ray Foushee
3 cassettes
The Oleksaks, who lived in the Dominican Republic for ten years, trace the development of baseball in that country, as well as in Cuba, Nicaragua, Mexico, Puerto Rico, Panama, and Venezuela. They depict the Latin clubs as a major source of players for U.S. leagues; reveal the language, cultural, and racial barriers that Latin players faced; and profile some of the illustrious players. 1991.

Notes from a Battered Grand: A Memoir RC 38448
by Don Asher
read by Andy Chappell
2 cassettes
How a middle-class Jewish fellow, schooled in classical piano technique, becomes enamored with the music of African Americans and pursues a career playing jazz in a very different environment. Asher, who is also a screenwriter and a novelist, writes about his transient life playing junk-heap pianos in roadside joints until he moves up in the world and finally settles into the "hungry i" club in San Francisco. Strong language. 1992.

Songs My Mother Sang to Me: An Oral History of Mexican American Women RC 38452
by Patricia Preciado Martin
read by Carole Jordan Stewart
2 cassettes
The author recorded interviews with ten Mexican American women born near the beginning of the twentieth century, edited the results, and compiled them into this detailed narrative of life along the Arizona border. The stories generally chronicle a rural start, steeped in family and religious traditions, followed by a move to an urban center. 1992.

Ancestors: In Search of Human Origins RC 38466
by Donald Johanson and others
read by John Richardson
2 cassettes
Johanson, discoverer of the hominid skeleton "Lucy," presents the story of our earliest ancestors in this companion to a PBS series. Johanson has two tales to tell: the four-million-year epic of human evolution and how researchers have assembled the clues. He describes past and present discoveries and gives a tour of four historic sites in Africa, France, Israel, and Australia. 1994.

Extra Innings: A Memoir RC 38490
by Doris Grumbach
read by Helen Harrelson
2 cassettes
Novelist Doris Grumbach begins this diary in September 1991, as she is approaching her seventy-fifth birthday. Over the course of a year she chronicles a variety of events, including her life in a small Maine town, her travels to publicize her latest book and the anxiety produced by the reviews, her concerns about her family, and her feelings about growing old. Sequel to *Coming into the End Zone (RC 38489)*. 1993.

The Letters of Evelyn Waugh and Diana Cooper RC 38524
by Evelyn Waugh and Diana Cooper
read by Patrick Horgan
3 cassettes
From 1932 until his death in 1966, the novelist Evelyn Waugh wrote about 300

letters to Lady Diana Cooper. Somewhat older and socially more prominent, Diana, though married to a commoner, enjoyed Waugh's companionship. He faithfully corresponded with her and immortalized her in the character of Mrs. Stitch in his novel Scoop. 1991.

Terror in the Night: The Klan's Campaign against the Jews RC 38531

by Jack Nelson
read by Peter Johnson
2 cassettes
Pulitzer Prize-winning reporter describes what happened when the White Knights of Mississippi decided it wasn't the blacks that threatened all they held dear but the Jews who were "manipulating them." Bombings aimed at Jewish civil rights workers led the Meridian police to plan an ambush of the terrorists. Although advised by the FBI, the officers overstepped legal boundaries. Some strong language and violence. 1993.

The Feather Quest: A North American Birder's Year RC 38534

by Pete Dunne
read by Peter Johnson
3 cassettes
This book chronicles a year spent birding. The author and his wife embarked on their adventure before dawn on New Year's Day, crossing North America and joining the Christmas Bird Count twelve months hence. Dunne keeps an eye on more than birds; he observes humans and the world at large. Brief foreword contributed by Roger Tory Peterson. 1992.

A History of God: The 4000-Year Quest of Judaism, Christianity, and Islam RC 38536

by Karen Armstrong
read by Ralph Lowenstein
4 cassettes
The author, a former nun, teaches at the Leo Baeck College for the Study of Judaism and is an honorary member of the Association of Muslim Social Sciences. In her study of the three major monotheistic religions, Armstrong looks at the changing ways people have conceived of God from the time of Abraham to the 1990s. She also addresses mysticism and the notion of the death of God. 1993.

Harriet Beecher Stowe: A Life RC 38537

by Joan D. Hedrick
read by Barbara Caruso
5 cassettes
Portrait of the nineteenth-century author of the popular serial novel *Uncle Tom's Cabin (RC 9480)*, published in 1852. In addition to Stowe's writing career of more than four decades and her influence on history, Hedrick considers Stowe's evangelical connections, her role as the mother of seven children, and her place among educated women. 1994.

Who We Are: A Portrait of America Based on the Latest U.S. Census RC 38556

by Sam Roberts
read by Ralph Lowenstein
2 cassettes
New York Times urban affairs columnist analyzes the 1990 census results. After explaining why and how the census is taken every decade, Roberts discusses the mix of race, age, gender, economic status, and educational levels among

Americans. He also examines the diminished nuclear family: for the first time in this country, the number of married, childless couples surpasses the number of couples with children. 1993.

Above Suspicion RC 38558
by Joe Sharkey
read by Ken Kliban
2 cassettes
Mark Putnam's first assignment as an FBI agent is in the coal town of Pikeville, Kentucky. Almost immediately, Mark solves a bank robbery case with the help of local informant Susan Smith. Susan becomes enamored of Mark (even befriending his wife to learn more about him), and Mark eventually succumbs to Susan's advances. Her "fatal attraction" response leads to a deadly struggle. Strong language and violence. 1993.

Hardball: A Season in the Projects RC 38559
by Daniel Coyle
read by Christopher Hurt
2 cassettes
Chicago's Cabrini-Green may be the worst low-rent housing development in the United States. The children have become inured to the sounds of gunshots and gang wars. In 1991 two men—one white, one black—with the support of several major corporations, set up a Little League. Coyle follows the First Chicago Near North Kikuyus through a year that sees them make it to the championships, in spite of the daily violence surrounding them. Violence and some strong language. 1993.

Public Education: An Autopsy RC 38560
by Myron Lieberman
read by Ralph Lowenstein
3 cassettes
Lieberman, an educational consultant, believes that public schools no longer foster basic skills and civic responsibility among students because there is no longer competition for the consumer dollar. He advocates public, nonprofit, and for-profit schools; is against the voucher system; and believes that non-college-bound students and those bound for college should be treated equally. 1993.

Exit into History: A Journey through the New Eastern Europe RC 38561
by Eva Hoffman
read by Robert Blumenfeld
3 cassettes
The author chronicles two trips to her native Poland and nearby Czechoslovakia, Hungary, Romania, and Bulgaria; the first in 1990, shortly after the Berlin Wall came down, and the other a year later, prior to the outbreak of hostilities in Yugoslavia. Hoffman relays stories of coping during and after communism, introduces new leaders, describes cultures in transition, and creates a kaleidoscope of places. 1993.

Divided We Fall: Gambling with History in the Nineties RC 38563
by Haynes Johnson
read by Peter Johnson
3 cassettes
A Washington-based journalist crisscrossed America to find out what was on people's minds. He enumerates their concerns about fiscal crisis, crime, the education system, jobs, race relations, and the quality of goods and services.

But the author is optimistic about the ability of Americans, despite deep divisions, to accept responsibility and to unite in restoring the tradition of the American Dream. 1994.

American Ground Zero: The Secret Nuclear War RC 38570

by Carole Gallagher
read by Ed Blake
3 cassettes

A New York-based photographer spent seven years exploring several states downwind of nuclear tests performed at a Nevada site in the 1950s. Gallagher located victims of radioactive fallout who were willing to be photographed and to talk about their experiences. These individuals speak largely for themselves in the resulting documentary of human suffering and presumed government indifference. 1993.

Kayaking the Full Moon: A Journey down the Yellowstone River to the Soul of Montana RC 38571

by Steve Chapple
read by Ken Kliban
2 cassettes

Chapple, fed up with life in San Francisco, decided to return to his roots in Montana. In August 1991 he, his wife, and their two sons began their adventure. They traveled the 671 miles of the Yellowstone and found two Montanas —the old, where natives teach youth to appreciate their heritage, and the new, where people have summer homes and appear unconcerned for the environment. 1993.

The Rise of Modern Japan RC 38573

by W.G. Beasley
read by Peter Johnson
3 cassettes

A survey of modern Japanese history from the Tokugawa period in the 1860s through the end of the Showa era with the death of Emperor Hirohito in 1989. The author, a Far East historian, traces the economic, political, and social changes that brought Japan from a feudal society into a successful Western-style economy. 1990.

The Beginning of the Journey: The Marriage of Diana and Lionel Trilling RC 38576

by Diana Trilling
read by Suzanne Toren
3 cassettes

Memoirs of the author's marriage to a respected literary critic and Columbia University professor. Both Trillings came from Polish Jewish families, and Lionel had to struggle for academic acceptance during the 1930s. This account focuses on the couple's intellectual, political, and social circles in New York, and on Diana's emerging role as a literary voice in her own right. 1993.

The Rage of a Privileged Class RC 38582

by Ellis Cose
read by Ralph Lowenstein
2 cassettes

Cose contends that the black middle class—many of whom are well educated, competent, and prosperous—are frustrated and enraged by the subtle forms of racism they continually endure. He cites case after case to demonstrate such prejudices. Cose also explores the resentments of the black underclass toward prosperous African Americans and the frustrations of white males who now feel discriminated against. 1993.

Atomic Harvest: Hanford and the Lethal Toll of America's Nuclear Arsenal RC 38585
by Michael D'Antonio
read by Frank Coffee
3 cassettes
Account of an extensive cover-up. In 1942, when the U.S. government claimed a site in Washington State to build a nuclear experimentation facility, its efforts were kept secret. But citizens of the region, seeking answers to alarming problems, persisted until tragic radioactive and chemical contamination were exposed. 1993.

The Complete Poems RC 38614
by Emily Jane Brontë
read by Janis Gray
3 cassettes
Poems by the author of the gothic novel *Wuthering Heights (RC 25178)*. The first twenty-one poems were published in 1846 in a volume that also contained poems by her sisters, Charlotte and Anne. Another 169 poems are grouped by their date of composition. Many are known by familiar first lines, including "Will the day be bright and cloudy?" The collection concludes with twelve undated poems and two of doubtful authorship. 1992.

Stronger than Death RC 38650
by Sue Chance
read by Catherine Byers
1 cassette
A psychiatrist speaks from her personal experience of recovering from the suicide of a family member. Dr. Chance draws on a journal she kept to record emotions and stages in grieving following her son's suicide. She believes no one can accept the loss of a loved one and that survivors can only learn to coexist with sorrow and eventually to understand the guilt and the limits of responsibility. 1992.

On Familiar Terms: A Journey across Cultures RC 38667
by Donald Keene
read by Peter Johnson
2 cassettes
An American scholar chronicles his lifelong fascination with the culture and literature of Japan. Born in New York and deeply affected by both his family and the external events of the 1930s, the author explains how he gravitated toward Asian studies in college and how his language skills proved useful during the Pacific campaigns in World War II. 1994.

Aristotle RC 38672
by Jonathan Barnes
read by Patrick Horgan
1 cassette
A brief introduction to the writings of an ancient Greek thinker whose ideas earned him an ardent if controversial following during his lifetime, dominated the Middle Ages, and continue to influence modern thought. Barnes portrays Aristotle primarily as a philosopher who was equally respected for his scientific studies and his opinions about art and poetry. 1982.

Rights of Passage: How Women Can Find a New Freedom in Their Midyears RC 38675
by Elinor Lenz
read by Catherine Byers
1 cassette
Lenz proclaims that middle age now allows women opportunities to free themselves from past burdens and anxieties and live in harmony with their inner selves. She describes how to tackle such

concerns as caring for both aging parents and grown children, coping with disillusionment in marriage and sex, fighting ageism in the workplace, and preparing for retirement. 1992.

Racism 101 RC 38687
by Nikki Giovanni
read by Gail Nelson
1 cassette
A leading poet of the Black Arts Movement of the 1960s and now a professor at Virginia Polytechnic, Giovanni presents this collection of more than two dozen short essays on the political and the personal. Includes such topics as the inequities perpetuated by higher education, Spike Lee's movie *Malcolm X*, and Giovanni's love for the original *Star Trek* television series, especially Officer Uhura. 1994.

Deadline Poet: Or, My Life as a Doggerelist RC 38688
by Calvin Trillin
read by Frank Coffee
1 cassette
The syndicated columnist and writer for the New Yorker explains how he became poet for the Nation, inspired by the "wondrously euphonious name—Sununu." He continues in prose and poetry to address aspects of the U.S. government: the first ladies, career opportunities, invasions of other countries, world leaders, political conventions and national elections, and, finally, the man in the White House. 1994.

James Beard: A Biography RC 38696
by Robert Clark
read by Robert Blumenfeld
3 cassettes
The life of the ebullient cook spans much of the twentieth century and coincides with rapid changes in the eating habits of Americans. The author portrays the larger-than-life figure as a frustrated performer who left his mark as the author of twenty-two books, as a teacher of cooking classes, as an influence on other chefs and food writers, and, above all, as the champion of fresh American ingredients in a world infatuated with French cuisine. 1993.

Words like Fate and Pain RC 38699
by Karen Fiser
read by Barbara Caruso
1 cassette
Lyrical poems about personal experience with physical disability. Fiser incorporates a wheelchair, pain, and the innocent questions of curious children into her work. She wonders if fate is like what keeps a hummingbird poised in the same tree all day. She imagines that pain is the prisoner who can only dream of escape. Fiser's writings express the melding of suffering to self. 1992.

Sub Rosa: Poems RC 38711
by Susan Prospere
read by Suzanne Toren
1 cassette
The rose, a symbol of secrecy, permeates this collection of poems about the author's private world. In the title poem, Prospere recalls summer nights in the South when her parents were young and lived with roses. Now she imagines her parents as they will appear in the firmament. 1992.

Helping Your Dyslexic Child: A Step-by-Step Program for Helping Your Child Improve Reading, Writing, Spelling, Comprehension, and Self-Esteem
RC 38717
by Eileen M. Cronin
read by Ralph Lowenstein
2 cassettes
Dr. Cronin defines dyslexia as a dysfunction of the part of the brain that processes linear information and explains that those with dyslexia remain concrete learners. After describing how to identify dyslexia, Cronin provides exercises and advice for parents helping their child learn how to do what comes naturally to others. 1994.

Nelson Mandela Speaks: Forging a Democratic Nonracial South Africa
RC 38719
by Nelson Mandela
read by John Horton
2 cassettes
Selected speeches, interviews, and letters dating from Mandela's 1990 release from prison (after twenty-seven years) to the 1993 scheduling of nationwide elections for South Africans of all races. Includes the address given in Cape Town following his release from prison, a message to the Jewish community (1992), and a speech at an NAACP convention (1993). For senior high and older readers. 1993.

Gangland: How the FBI Broke the Mob
RC 38740
by Howard Blum
read by Art Metzler
3 cassettes
New York Times investigative reporter Blum tells the FBI's side of the downfall of Mafia don John Gotti, head of the Gambino crime family. In 1980 agent Bruce Mouw was chosen to spearhead a mission to destroy the underworld organization. Six frustrating years of surveillance followed, including an ironic incident in which the FBI felt obligated to warn Gotti it had overheard a threat on his life. Strong language. 1993.

Little Girl Fly Away RC 38747
by Gene Stone
read by Ralph Lowenstein
2 cassettes
For four years Ruth Finley said she was stalked by a man who, on different occasions, kidnapped her, stabbed her, harassed her by phone, and wrote her evil poetry. "The Poet" eluded Wichita police until the chief, who had not met Ruth, read the voluminous file and solved the case by surveillance: Ruth was stalking herself. After five years of psychoanalytic therapy, Ruth was able to understand why. Strong language and some violence. 1994.

The Roosevelts: An American Saga
RC 38773
by Peter Collier and David Horowitz
read by Peter Johnson
4 cassettes
Chronicles the two factions of the Roosevelt dynasty: the Oyster Bay branch that produced Theodore and the Hyde Park branch that produced Franklin Delano. The authors focus on the family pursuit of influence and power rather than money. And they describe in detail the contrasts among the offspring of these two presidents. 1994.

Death: The Trip of a Lifetime RC 38782
by Greg Palmer
read by Gary Telles
3 cassettes
Survey of worldwide death practices, in-

cluding many found in the United States. Some of the items that Palmer noted in his log are people's attitudes toward death, such as those of a Buddhist priest; cemetery names, such as Happy Peace Garden; ways that death is celebrated, such as national holidays; places where death is a tourist attraction, such as a theme park in Taiwan; and how people cope with fear and grief. 1993.

The Lincoln-Douglas Debates: The First Complete, Unexpurgated Text RC 38793

by Abraham Lincoln and
Stephen A. Douglas
read by Roy Avers
3 cassettes

Editor Harold Holzer asserts that remarks by Abraham Lincoln and Stephen Douglas in an 1858 U.S. Senate contest have been obscured and distorted through partisanship and editorial duplicity. Now Holzer sets the record straight with exact transcriptions of the opponents' seven confrontations, supplemented by an introduction and notes on the climate of opinion just before the Civil War. 1993.

Love and Friendship RC 38795

by Allan Bloom
read by Lou Harpenau
5 cassettes

In this book, finished just before his death in 1992, Bloom asserts that Americans have lost the power of imagination that turns sex into love. Bloom believes that love and friendship have become a forgotten art because individuals have lost the ability to express themselves. He examines love in Western literature, from the Bible through the works of such authors as Plato, Shakespeare, and Rousseau, in hopes that his analysis will help change the way people feel. 1993.

Global Dreams: Imperial Corporations and the New World Order RC 38798

by Richard J. Barnet and
John Cavanagh
read by Butch Hoover
4 cassettes

The authors hold that corporate expansion is profoundly affecting lives worldwide while governmental power is shrinking. Illustrating their thesis with profiles of multinationals like Citibank, Sony, Bertelsmann, Philip Morris, and Ford, they conclude that manufacturers are interested only in making money, not in social consequences. 1994.

†Diplomacy RC 38857

by Henry Kissinger
read by Bob Butz
6 cassettes

Former national security consultant and secretary of state surveys the history of diplomacy from the seventeenth-century Peace of Westphalia. He focuses on American diplomacy following the Cold War, specifically his belief in the need for a "blend of experience and insight" to preserve a balance of power and the need to be more assertive about protecting national interests. Kissinger frequently cites his own contributions. Bestseller 1994.

†D-Day, June 6, 1944: The Climactic Battle of World War II RC 38858

by Stephen E. Ambrose
read by Jake Williams
5 cassettes

From an interview with Supreme Commander General Eisenhower in 1964 through the recollections of hundreds of Allied and German veterans, a mili-

tary historian reconstructs the most decisive day of World War II. Some strong language. Bestseller 1994.

†Life of the Party: The Biography of Pamela Digby Churchill Hayward Harriman RC 38859
by Christopher Ogden
read by Yvonne Fair Tessler
4 cassettes
Unauthorized account of the life of a U.S. ambassador to France, which began in an English country manor house between the two world wars. Ogden asserts that rich and famous husbands and lovers have ensured a lifelong colorful romantic reputation for Pamela Harriman, while powerful political alliances have provided her with influential entrées on both sides of the Atlantic. Bestseller 1994.

†The Kid Stays in the Picture RC 38869
by Robert Evans
read by David Hartley-Margolin
3 cassettes
Evans was head of Paramount Pictures in the 1960s and 1970s when the studio produced such movies as *The Godfather* and *Rosemary's Baby.* But even before that period, Evans lived a celebrity-studded life, as an actor and as a spokesman for his brother's design firm, Evan-Picone. He describes the projects, scandals, and women that peppered his career. Evans returned to producing with *Sliver*. Strong language. Bestseller 1994.

†Moon Shot: The Inside Story of America's Race to the Moon RC 38891
by Alan Shepard and others
read by Chuck Benson
3 cassettes
Mercury Seven astronauts trace the space program from the beginning to the Apollo 11 moon landing on July 20, 1969. This account recalls the astronauts' inside, personal story including planning, training, delays, risks, errors, achievements, scientific experiments, Soviet rivalry turned cooperative effort, and human drama and tragedy. Some strong language. Bestseller 1994.

It Ain't as Easy as It Looks: Ted Turner's Amazing Story RC 39003
by Porter Bibb
read by Butch Hoover
4 cassettes
Bibb interviewed more than 200 of Turner's friends, associates, and family members for this unauthorized biography of the fifty-five-year-old billionaire. Discussed are his successes in cable broadcasting (TNT and CNN among others), his sailing career, his ownership of the Atlanta Braves, his tumultuous personal life, his wedding to Jane Fonda, and his interest in environmental issues. Strong language. 1993.

The King of Inventors: A Life of Wilkie Collins RC 39007
by Catherine Peters
read by Kerry Cundiff
4 cassettes
Biography of the prolific nineteenth-century writer of detective stories, short stories, novels of sensation, plays, and feature articles. "Wilkie," as he was known, led a life every bit as colorful as his fiction, using laudanum to relieve the constant pain of gout, keeping two mistresses, fathering three children, and churning out popular books to support his expensive lifestyle. 1991.

An Evil Cradling RC 39010
by Brian Keenan
read by Andy Chappell
3 cassettes
Held hostage for four and a half years in Beirut, an Irish teacher describes how he dealt with the mental and physical abuse inflicted by his captors. First in solitary confinement and later in the company of other hostages, Keenan was determined to endure the maltreatment by the Shi'ite militiamen. He attributes his survival in part to his ability to explore the condition in which he found himself. Violence. 1992.

Cassette Books, 1993 RC 39030
by National Library Service for the Blind and Physically Handicapped
read by various narrators
3 cassettes
A catalog of talking-book cassette titles produced for adult and young adult readers during 1993. The nonfiction and fiction sections list books by subject categories. Separate listings identify bestsellers and books for young adult readers and for foreign-language readers. 1993.

For Younger Readers 1992–1993: Braille and Talking Books RC 39031
by National Library Service for the Blind and Physically Handicapped
read by Kerry Cundiff and Lou Harpenau
3 cassettes
A catalog of books for readers from preschool through grade nine produced in braille and cassette formats during 1992 and 1993. Nonfiction and fiction books are arranged under general subject headings. Also includes separate sections for print/braille, very young readers, and young adults. 1993.

The Language Instinct RC 39033
by Steven Pinker
read by Clay Teunis
4 cassettes
Writing for a popular audience, a scientist presents his theories about how the human mind acquires language. Pinker believes language is an instinct that has adapted solely from the need to communicate. He does not, however, demolish the positions of proponents of environmental or biological origins. Instead, he hypothesizes how language evolved to solve problems or, as Pinker quotes Lily Tomlin, "to satisfy the deep need to complain." 1994.

Verdi: A Biography RC 39038
by Mary Jane Phillips-Matz
read by Ronald B. Meyer
7 cassettes
Although Verdi's life and music appear to be intertwined, the focus of this biography is the man himself. Phillips-Matz's account covers the composer's peasant origins and family tragedies as well as the unfriendliness that Verdi suffered from local citizens. The author also includes enough about Verdi's difficulties, love affairs, and cruelty to create the innuendo, intrigue, and drama that might be needed for a major opera. 1993.

Mencken: A Life RC 39048
by Fred Hobson
read by Gary Telles
5 cassettes
Draws on previously confidential writings, which Mencken stipulated be released at intervals after his death. Hobson paints a fresh portrait of an author who professed negative views on American politics, religion, and culture. Letters, diaries, and posthumously pub-

lished autobiographical manuscripts assist Hobson in his exploration of moral and political ambiguities in Mencken's life and work. 1994.

The Frontiersmen: A Narrative
RC 39059
by Allan W. Eckert
read by Hal Tenny
6 cassettes (Reissue)
Covers the period from just before the American Revolution until shortly after the War of 1812 and gives a narrative history of the conquest and settlement of the Northwest Territory and Kentucky. Follows the life of Simon Kenton, frontiersman; others involved are Daniel Boone, Simon Girty, Tecumseh, Mad Anthony Wayne, and William Henry Harrison. 1967.

A Short History of World War I
RC 39065
by James L. Stokesbury
read by Ralph Lowenstein
3 cassettes (Reissue)
A concise introductory narrative of the Great War. Drawing upon subsequent scholarship and expressing his own opinions candidly, the author moves across the theaters of the war and examines the political, diplomatic, and military aspects of the conflict. 1981.

On Writers and Writing RC 39074
by John Gardner
read by Bill Wallace
3 cassettes
A selection of Gardner's critical essays and reviews of fiction by his contemporaries. In the introduction, Charles Johnson, a friend and former student, writes that Gardner's ideas present "a credible description of what happens when writers write well." Final pieces show his thoughts on publishing unknown writers, what fiction writers do, and early influences; and include a posthumously published work of fiction and a plan for a novel. 1994.

Animal Happiness RC 39093
by Vicki Hearne
read by Martha Harmon Pardee
2 cassettes
A poet, philosopher, and animal trainer of more than twenty-five years gathers observations and stories about the animal kingdom, into which she admits the human world upon occasion. Although Hearne writes about tortoises, cats, frogs, horses, and parrots, more often than not it is dogs that capture her attention and especially her affection, as in "Max into Maximilian," a story about the faithful companion of Mary, who is deaf and blind. 1994.

Learned Hand: The Man and the Judge
RC 39094
by Gerald Gunther
read by Bill Wallace
7 cassettes
A former law clerk with exclusive access to the private papers of Learned Hand, who sat on the bench for more than five decades, portrays this much-admired federal judge. Respected for his judicial restraint, famous for his courageous positions on highly controversial issues, friend of the intellectual elite, Hand was once described as "the greatest living American jurist [who] isn't on the Supreme Court." 1994.

The High Cost of Dying: A Guide to Funeral Planning RC 39096
by Gregory W. Young
read by Dave Jackson
1 cassette
Advice on arranging a funeral and avoiding unnecessary charges. The au-

thor approaches the topic as a consumer issue that requires the purchaser to make choices and to sign a contract. He provides basic information about a variety of options and responds to frequently asked questions, giving the reader facts needed to make decisions that respect psychological and religious needs, even while grieving. 1994.

Miles from Nowhere: Tales from America's Contemporary Frontier RC 39101

by Dayton Duncan
read by Bob Askey
3 cassettes
In 1890 America's frontier was pronounced closed. But in 1990, there were still 132 counties with fewer than two people per square mile. Duncan traveled these areas in his truck Conestoga and offers pictures of people such as Margaret Stafford, eighty-four, who had no electricity or running water; Jerry McComb, UPS driver, whose route was as big as Connecticut; and a priest who covered 200 miles every Sunday. 1993.

The Call of Service: A Witness to Idealism RC 39116

by Robert Coles
read by Butch Hoover
3 cassettes
Examines the idealistic nature of volunteers and activists who try to make things better in the world. Drawing on personal experiences and conversations with fellow idealists over three decades, Coles concludes that, on balance, helpers are acutely aware that they, too, benefit from their acts. He also discusses how some victims of society are perceived and how they view themselves. 1993.

DOS for Dummies Command Reference RC 39117

by Greg Harvey
read by John Richardson
2 cassettes
A ready-reference dictionary in three sections, each written in simple language and arranged in alphabetical order. The first section contains DOS commands from "append" to "xcopy." The next section explains batch commands from "@" to "shift." And the final section lists the configuration commands from "break" to "switches." Each entry includes a brief description of its function and often an example of how it can be used. 1993.

A Short History of World War II RC 39118

by James L. Stokesbury
read by Randy Atcher
3 cassettes
Traces the causes of World War II from the immediate aftermath of World War I and the several treaties made in 1919 through the rise of Hitler. The author goes on to chronicle the six-year battle that came to an end on the European front in May 1945 and in the Pacific three months later. Stokesbury ends his survey with winners and losers looking over a vastly changed world during the postwar years. 1980.

It All Adds Up: From the Dim Past to the Uncertain Future; a Nonfiction Collection RC 39131

by Saul Bellow
read by Fred Major
3 cassettes
Essays, eulogies, interviews, lectures, and articles collected over forty years from an award-winning author known mainly for his fiction. Bellow shares his

enthusiasm for the accessibility of Mozart's music and his affection for Chicago; reflects on friendships with other writers and on favorite haunts; and tucks in two autobiographical pieces with curmudgeonly reluctance. 1994.

Minor Heresies, Major Departures: A China Mission Boyhood RC 39141
by John Espey
read by Robert Murch
2 cassettes
Memoirs of an early-twentieth-century boyhood in China by the son of missionaries. Previously published articles and essays are arranged chronologically to form a picture of the author and his older sister, who were educated in the American school, imbued with Chinese culture by household servants, and exposed to worldly elements outside the compound. 1994.

George Wallace: American Populist RC 39142
by Stephan Lesher
read by Robert Sams
5 cassettes
Lesher followed Wallace on the campaign trail throughout Alabama and the United States for more than thirty years. The author traces Wallace's career from the civil rights movement of the 1960s to Wallace's historic meeting with Jesse Jackson in 1987. Explores the origins of Wallace's racism, his dedication to his political future, and the impact of his ambitions on his life and on the nation. 1994.

Panama: The Whole Story RC 39145
by Kevin Buckley
read by Peter Gil
3 cassettes
Analysis of what led to the December 1989 U.S. invasion of Panama, known as "Operation Just Cause." A former *Newsweek* correspondent explores the role of General Noriega; the involvement of William Casey and Oliver North; Panamanian politics; criminal activities, including drug trafficking, corruption, and murder; and how a seemingly endless array of catastrophes created this diplomatic disaster. 1991.

Zephyr: Tracking a Dream across America RC 39147
by Henry Kisor
read by Robert Sams
3 cassettes
From Chicago to Oakland aboard the *California Zephyr*. Since 1949, except for a 1970-to-1982 hiatus, this streamlined passenger train has run daily, scheduled to reach the mountains during daylight hours. Kisor's chronicle moves from privileged observation of the crew at work to conversation with fellow passengers, stopping to insert philosophical, historical, technical, and—above all—visual impressions. 1994.

The Spiritual Athlete: A Primer for the Inner Life RC 39159
compiled by Ray Berry
read by Peter Johnson
2 cassettes
Biographical sketches of some of the mystics of major religions. Berry contributes essays on Rabi'a, an eighth-century Basran saint; on Sojourner Truth, savior of African American slaves; on a twentieth-century wandering nun known as Peace Pilgrim; and on Sarada Devi, an Indian Holy Mother. Other contributors to the collection include Arnold Toynbee and Charles Alexander Eastman. 1992.

Life Notes: Personal Writing by Contemporary Black Women RC 39162
edited by Patricia Bell-Scott
read by Gail Nelson
3 cassettes
An anthology devoted to the personal thoughts and musings of contemporary black women in the United States, Africa, and the Caribbean. Women from all walks of life—activists, educators, lawyers, students, homemakers, and artists—write about a wide range of topics including love, loss, abortion, rape, incest, illness, racism, and apartheid. Strong language and descriptions of sex. 1994.

James Baldwin: A Biography RC 39172
by David Leeming
read by Christopher Hurt
3 cassettes
A onetime employee and longtime friend assesses the life of James Baldwin. Leeming includes critical evaluations of Baldwin's writing, but the focus of this biography is on aspects of his life that Baldwin translated into fiction and nonfiction. Leeming's portrait also depicts Baldwin's difficulty in coming to terms with his sexual orientation, race, and illegitimacy, and his role in the civil rights movement. Bestseller 1994.

Let the Sea Make a Noise: A History of the North Pacific from Magellan to MacArthur RC 39173
by Walter A. McDougall
read by Ralph Lowenstein
7 cassettes
Historian McDougall sets the stage for his massive history in a dream. He is writing the book while flying to Honolulu and falls asleep. In McDougall's dream, figures appear from different times in history and chat with him and among themselves. Their stories range from the sixteenth century to the present and from all reaches of the Pacific. Some strong language. 1993.

The Downing Street Years RC 39179
by Margaret Thatcher
read by Patricia Kilgarriff
8 cassettes in 2 containers
Memoirs of the grocer's daughter who became prime minister of Great Britain. Thatcher recounts her political life, beginning with the day the conservatives gained a majority in the House of Commons and she, as head of the party, was asked to form a new government. She speaks candidly of the members of her cabinet, her contacts with foreign leaders, efforts to reform the Tories, her pursuit of national interests, and her last days at Number Ten. Bestseller 1993.

Don't Stand Too Close to a Naked Man RC 39201
by Tim Allen
read by Jack Fox
1 cassette
Like his character on the sitcom *Home Improvement*, Allen ponders the differences between the sexes and discusses male zones that include the basement of Sears. He explains the horrors of growing up with the surname of Dick, later dropped for show business. And he even finds humor in his stay in prison, where it's difficult NOT to stand too close to a naked man. Strong language. Bestseller 1994.

Ben & Jerry's: The Inside Scoop; How Two Real Guys Built a Business with a Social Conscience and a Sense of Humor RC 39204
by Fred "Chico" Lager
read by Lou Harpenau
2 cassettes
Lager, who headed Ben & Jerry's for eight years, gives the company's history. Childhood friends, Ben Cohen and Jerry Greenfield led relatively unsuccessful lives until 1978, when they collaborated on creating an ice cream store in a former gas station in Vermont after taking a correspondence course on the topic. 1994.

An Adirondack Passage: The Cruise of the Canoe *Sairy Gamp* RC 39207
by Christine Jerome
read by Pat McDermott
2 cassettes
In 1988, on vacation in the Adirondacks, Christine Jerome was forced inside by bad weather. Her visit to the Adirondack Museum and the canoe *Sairy Gamp*, in which George Washington Sears had journeyed through the Adirondacks more than 100 years earlier, inspired Jerome's 1990 trip with her husband retracing Sears's path. She provides a social and natural history of the region as well as a biography of Sears. 1994.

Oh! Say Can You See . . . RC 39211
by American Action Fund for Blind Children and Adults
read by Pat McDermott
1 cassette
An agency that specializes in services for blind children, elderly blind persons, and deaf-blind individuals provides this volume describing the types of assistance and products available through agency offices and government programs. The book introduces readers to a person who is both deaf and blind and to a family with a teenager who was born blind and lost his hearing. 1992.

Smart Exercise: Burning Fat, Getting Fit RC 39218
by Covert Bailey
read by John Richardson
2 cassettes
PBS fitness star believes "exercise can cure almost everything." Bailey explains the difference in the body's procedures for utilizing sugars and burning fat, and he recommends aerobic exercise. He claims any activity that lasts at least twelve minutes, causes deep breathing but not breathlessness, and uses the muscles in the thighs and buttocks falls in this category. Bestseller 1994.

Answering the Call: Telephone Pioneer Talking-Book Machine-Repair Program 1960–1993 RC 39220
by Ruth Nieland and George Thuronyi
read by Andy Chappell
1 cassette
The Telephone Pioneers of America is an association of telephone workers and retirees organized in chapters, councils, and clubs throughout the United States and Canada. Long involved in community service projects, the Pioneers began repairing talking-book machines for the National Library Service for the Blind and Physically Handicapped in 1960. 1994.

Oleander, Jacaranda: A Childhood Perceived; a Memoir RC 39233
by Penelope Lively
read by Yolande Bavan
1 cassette
The author, born in Cairo in the 1930s, was sent home to England in the final

year of World War II. The move, due to her parents' divorce, was made more painful by the separation from her governess. Now, as an adult, Lively focuses on Egypt as it is frozen in her memory. She also examines her childhood perceptions of the people in her life, sheltered as she was from the mysteries of the adult world. 1994.

A Witness to Genocide: The 1993 Pulitzer Prize-winning Dispatches on the "Ethnic Cleansing" of Bosnia RC 39238
by Roy Gutman
read by Frank Coffee
2 cassettes
A foreign correspondent gathers reports from Bosnia that he originally directed to *Newsday* over a period of a year and a half. Gutman's firsthand account describes the violence of the Serbs against the Muslims, incorporating survivors' revelations of deportation, death camps, murder, rape, and destruction of mosques. Violence. 1993.

Innocents in Africa: An American Family's Story RC 39245
by Drury Pifer
read by Ed Blake
2 cassettes
Before dying, Pifer's grandmother returned to Pifer thirteen years' worth of weekly letters that his family had sent her from Africa and that record their time there. Pifer's father had taken a job in a gold mine, his only offer when he graduated with a degree in geology in 1932. Pifer, born in South Africa, says living there did not give him an African outlook, but that Africa is lodged in his perception all the same. 1994.

Sapelo's People: A Long Walk into Freedom RC 39252
by William S. McFeely
read by Frank Coffee
1 cassette
Story of sixty-seven African American descendants of slaves living in a village on a barrier island off the coast of Georgia. The Pulitzer Prize-winning author of this study of the inhabitants of Hog Hammock, as the community is known, refers to his work as a "meditation on race." McFeely traces the history of Sapelo's people, of whom he claims to have become "exceedingly fond." 1994.

The Nancy Drew Scrapbook RC 39253
by Karen Plunkett-Powell
read by Catherine Byers
2 cassettes
Since Nancy Drew's debut in 1930, her books have outsold those of her male counterparts—the Hardy Boys (started in 1927)—and also those of Agatha Christie. Nancy Drew has inspired motion pictures, plays, a ballet, a television show, a rock group, and a university conference. The author delves into the folklore and half-truths surrounding Nancy's authorship and publishing history. 1993.

Christ Stopped at Eboli: The Story of a Year RC 39274
by Carlo Levi
read by Gary Telles
2 cassettes
Dr. Levi, a physician, painter, and writer, is taken political prisoner by fascists and exiled in the remote southern Italian village of Gagliano. Life for the peasants there is very primitive, but while the compassionate doctor treats them for malaria, he is amazed at how they retain their faith and hope. He

writes as an observant and deeply caring diagnostician about their grim existence and their human values. 1947.

The Astonishing Hypothesis: The Scientific Search for the Soul RC 39281
by Francis Crick
read by Barrett Whitener
3 cassettes
Nobel laureate Crick presents his study of the brain and the nature of human consciousness. Beginning with the hypothesis that each person's identity is nothing more than "the behaviour of a vast assembly of nerve cells and the associated molecules," Crick approaches his study through visual awareness and concludes that his hypothesis is plausible but more research is needed for proof. 1994.

Lincoln, the War President: The Gettysburg Lectures; Essays by Robert V. Bruce, James M. McPherson, David Brion Davis, Carl N. Degler, Kenneth M. Stampp, Arthur M. Schlesinger, Jr., Gabor S. Boritt RC 39291
edited by Gabor S. Boritt
read by Robert Sams
2 cassettes
Essays by historians commemorating the Gettysburg Address. Each of these seven essayists views Lincoln the commander-in-chief from a different perspective. One compares Lincoln to Franklin Roosevelt; another examines Lincoln's paradoxical nature. 1992.

The Passion of the Western Mind: Understanding the Ideas That Have Shaped Our World View RC 39296
by Richard Tarnas
read by Ronald B. Meyer
4 cassettes
A narrative history of Western thought from the ancient Greeks and Romans to the dawn of the twenty-first century. The author interprets philosophical, religious, and scientific concepts and examines the way they grew together gradually to form the Western intellectual and spiritual heritage. Concludes with an epilogue and a chronology from 2000 B.C. to A.D. 1990. 1991.

A Dream Is a Wish Your Heart Makes: My Story RC 39298
by Annette Funicello and Patricia Romanowski
read by Kimberly Schraf
2 cassettes
Annette Funicello began her career as one of Walt Disney's Mouseketeers on *The Mickey Mouse Club* television program, which debuted in 1955 when Annette was twelve. She went on to become a singer and starred in beach party movies with Frankie Avalon. Then, except for a few appearances, Annette retired from show business to raise a family. In 1987, she was diagnosed with multiple sclerosis. 1994.

Paper Trail: Essays RC 39299
by Michael Dorris
read by Barrett Whitener
2 cassettes
Personal essays on a wide range of topics. One prominent subject is the history and culture of Native Americans. Another is the burden of fetal alcohol syndrome and its impact on the author's three adopted children. But essays grouped under "family occasions," "home," and "going places" provide Dorris with opportunities to display his sense of humor, joy, and awe in relationships as a son, a husband, and a parent. 1994.

Now Hear This: The Story of American Sailors in World War II RC 39301
by Edwin P. Hoyt
read by Robert Murch
2 cassettes
Hoyt states that the average sailor served throughout World War II without knowing what was really happening until he read about it. Drawing on letters, memos, journals, and interviews with sailors, Hoyt provides an account of how the war appeared to enlisted men. He includes stories of many men who never saw combat duty, such as laundrymen, cooks, mapmakers, and stevedores. 1993.

Strom Thurmond and the Politics of Southern Change RC 39304
by Nadine Cohodas
read by Robert Sams
4 cassettes
Cohodas observes the civil rights movement through the eyes of a Southern white politician. Born in 1902 and elected to his first office in 1929, Thurmond was a U.S. senator for much of the twentieth century. Cohodas shows that as Thurmond moved from state to national politics, he maintained his belief in, and fought valiantly for, segregation—until June 18, 1982, when he supported the new Voting Rights Act. 1993.

King of the Road: The Beginner's Guide to RV Travel; Everything You Need to Know to Plan, Take, and Enjoy an RV Trip RC 39337
by Ted Pollard
read by John Rayburn
2 cassettes
Pollard begins by stating that traveling in an RV (recreational vehicle) is for everyone, including children, persons with medical problems, and the physically challenged. He makes recommendations on types of RVs to buy or rent and offers safety and trip-planning tips on topics such as packing, cooking, and handling emergencies. 1993.

Vitamins and Minerals RC 39346
by Don Nardo
read by Erik Sandvold
1 cassette
Outlines the history of the discovery of vitamins and minerals and explains how the body uses these important substances. The author examines dietary sources, the benefits of attaining the balance essential for good health, and the dangers of overconsumption and deficiencies. 1994.

The Darker Face of the Earth: A Verse Play in Fourteen Scenes RC 39360
by Rita Dove
read by Robin Miles
1 cassette
Set in the South before the Civil War, this classical tragedy is based on the Oedipus legend. A white woman gives birth to a black baby and agrees to give him up if his life is spared. Twenty years later, the woman, now plantation mistress, acquires a slave named Augustus. Rebellious but susceptible to his owner's charms, Augustus becomes embroiled in an uprising just as he learns the truth about his heritage. 1994.

84, Charing Cross Road RC 39381
by Helene Hanff
read by Barbara Caruso
1 cassette
Hanff tells how her love of old books sparked a twenty-year transatlantic correspondence between herself and Frank Doel of Marks and Company, Booksellers, London, England. Their correspondence began in 1949 when Hanff

read an ad indicating Marks and Company specialized in out-of-print books. The friendship lasted twenty years even though Hanff and Doel never met in person. 1970.

Gal: A True Life RC 39503
by Ruthie Bolton
read by Gail Nelson
2 cassettes
A young African American tells in unsparing detail her struggle to overcome a legacy of abuse. Born in 1961 when her mother was only thirteen, the author was reared by her grandmother and stepgrandfather, Daddy, who called her Gal. While enjoying an honorable naval career, Daddy was a sadistic monster who beat Gal's grandmother to death and then savagely abused Gal and her six young aunts left in his care. Strong language and violence. Bestseller 1994.

Cassettes Fiction

Dear Nobody RC 37046
by Berlie Doherty
read by Nancy Kronenfeld
1 cassette
Helen and Chris narrate the consequences of one night's passion that change the course of their lives forever. With teen parenthood superimposing itself upon college plans, both voice fear, disbelief, and confusion. Chris wants them to marry; Helen's mother wants Helen to have an abortion. Helen accedes to her mother's pressure, but, left alone at the clinic, she returns home to make her own decisions. For junior and senior high readers. 1991.

Lizard RC 37071
by Dennis Covington
read by Larry Shapiro
1 cassette
They call him Lizard because of his facial deformities and his solitary nature. When Miss Cooley, Lizard's guardian, leaves to get married, she ships him to a state school for mentally retarded boys in Louisiana. There he meets a traveling actor named Callahan who pretends to be his father. And Lizard is spirited away from the school to play Caliban in Shakespeare's *The Tempest*. Strong language. For junior and senior high and older readers. 1991.

Closing the Sea RC 37072
by Yehudit Katzir
read by Madelyn Buzzard
1 cassette
Four short stories, originally published in Israel, where the Hebrew version was a bestseller. In "Schlaffstunde," adolescent cousins experiment with the world of grown-ups. "Fellini's Shoes" is the story of a young woman flattered by the attentions of a film director. "Disneyel" is about a girl, her mother, and their mutual lover. And in the title story, a lonely schoolteacher envies the lives of others. Descriptions of sex. 1990.

Jago RC 37459
by Kim Newman
read by George Holmes
4 cassettes
Paul Forrestier and Hazel Chapelet have come to the rural English village of Alder for the summer. But what they hoped would be a quiet idyll of living together becomes a time of horror. As the village's annual rock festival begins, the Reverend Anthony Jago, spiritual leader of Agapemone, works his evil on

the villagers by getting into their minds and making their fantasies real. Strong language, some violence, and some descriptions of sex. 1991.

A Plague of Angels RC 37847
by Sheri S. Tepper
read by Graeme Malcolm
4 cassettes
Abasio, a young farm boy, and Orphan, a beautiful young girl from an enchanted village, join forces to defeat the evil purpose of the Witch Quince Ellel. Their quest takes them across a confused, chaotic landscape of gang-controlled, drug-ridden cities that stand in stark contrast to the rural areas that are populated by mythological creatures and talking animals. 1993.

Precipice RC 37875
by Tom Savage
read by Ken Kliban
2 cassettes
When Kay Prescott hires Diana Meissen as governess, she gets more than she expects. It seems Diana may have several identities and some connection with Kay's husband, Adam. In addition, a string of seemingly unconnected murders may have their nexus at Cliffhanger, the Prescott's home. Violence, some descriptions of sex, and some strong language. 1994.

God Is an Englishman RC 37901
by R.F. Delderfield
read by George Holmes
6 cassettes (Reissue)
Set in Victorian England. Adam Swann has just returned from army service in the Crimea and in India. He marries Henrietta Rawlinson and founds a company that operates a chain of road haulage depots, dubbed "Swann-on-Wheels" by his new wife. The successes and failures of Swann's enterprise mirror the social history of the period. Some strong language. Prequel to *Theirs Was the Kingdom (RC 38645)*. 1970.

The Green Knight RC 37919
by Iris Murdoch
read by Patrick Horgan
4 cassettes
Lucas Graffe, a reclusive scholar, disappears after being acquitted of murdering Peter Mir. Lucas's brother Clement misses him very much, as do others in their quiet neighborhood. Then Lucas reappears, and so does Peter, who claims that Lucas had actually been trying to kill Clement when Peter intervened and was hurt, but not fatally. When Peter demands a replaying of the events, justice is done and lives are transformed. Strong language. 1993.

Maybe the Moon RC 38081
by Armistead Maupin
read by Laura Giannarelli
2 cassettes
Less than three feet tall, Cady Roth has had trouble finding movie parts despite her great success as an elf in *Mr. Woods* years before. At her bubbly, somewhat innocent roommate's urging, Cady has begun to record her memoirs in a series of notebooks. Meanwhile, she takes a job with a birthday party troupe, falls for her new boss, endures constant prejudice, and hopes for a comeback. Strong language and explicit descriptions of sex. 1992.

The Gripping Hand RC 38130
by Larry Niven and Jerry Pournelle
read by Ken Kliban
3 cassettes
Twenty-five years ago, Horace Bury accompanied the first humans to make

contact with strange aliens called Moties. His terrifying experience with the Moties haunts him to the present. Bury, now a rich space merchant, dedicates his considerable wealth and influence to keeping the Moties confined to their own solar system. If they escape, he knows it will be the end of mankind. Sequel to *The Mote in God's Eye (RD 9361)*. 1993.

Femmes Fatal RC 38146
by Dorothy Cannell
read by Jill Tanner
2 cassettes
Ellie Simons Haskell is once again smack in the middle of intrigue in Chitterton Fells as in *The Widows Club (RC 28177)*. Upset that the spark is fading from her marriage due to the birth of her twins and her ongoing weight problem, Ellie secretly joins the newly popular organization Fully Female. But she has no time to lavish her new skills on her still-perfect husband, Bentley—Fully Female members are dying. Strong language. 1992.

A Simple Plan RC 38148
by Scott Smith
read by Nick Sullivan
3 cassettes
Hank Mitchell is a thirtyish accountant at the feed store in his small hometown. Seven years ago his parents, facing bankruptcy, died in a suicidal car crash. Hank has a pregnant wife, Sarah, and an older brother, Jacob, who never amounted to much. Their lives become nightmarish when Hank, Jacob, and Jacob's friend come upon a crashed plane containing 4.4 million dollars and concoct a simple plan. Strong language, violence, and explicit descriptions of sex. 1993.

Storm Tide: Tide Trilogy, Book 2
RC 38159
by Elisabeth Ogilvie
read by Catherine Byers
3 cassettes
In the sequel to *High Tide at Noon (RC 38158)*, widowed Joanna Bennett Douglass marries her lifelong friend Nils Sorensen. They are returning to Bennett's Island, which has been deserted since they and their lobster-hauling families and friends were forced to leave years before for economic reasons. Their new life is threatened when an acquaintance's crush on Joanna has dire consequences. Prequel to *Ebbing Tide (RC 38160)*. Strong language. 1945.

Divine Days RC 38161
by Leon Forrest
read by L.J. Ganser
10 cassettes
Joubert Jones returns to the Chicago area following a stint in the army. A would-be playwright, Jones tends bar until he gets settled, and patrons combine with his memories to create a drama of African American life. One role goes to Sugar-Groove, a recently deceased friend, and another goes to Imani, his restless girlfriend. Over the next seven days, other voices, living and dead, join the epic scene unfolding in Jones's head. Some strong language. 1992.

Are You Mine? RC 38166
by Abby Frucht
read by John Stratton
2 cassettes
When Douglas gives his wife Cara a mirror for a wedding anniversary and she gives him a portrait, they joke about their gift of the Magi. A few years later,

after the birth of their second planned son, Cara is dismayed to be pregnant again. She doesn't want another baby and yet she wants "this" baby. Her soul-searching decision-making almost destroys the marriage and leads to a more serious Magi gift exchange. Strong language and explicit descriptions of sex. 1993.

Snagged RC 38171
by Carol Higgins Clark
read by Janet Kirker
2 cassettes
Private Investigator Regan Reilly is in Miami for the wedding of Maura, a close friend, and to see her parents, who are there for a morticians' convention. Maura's uncle has created the perfect pair of panty hose—runproof and snagproof—which he hopes to sell at a panty hose convention in Miami. When attempts are made on the uncle's life, Regan finds herself in danger of attending a funeral—her own—instead of a wedding. Some strong language. 1993.

Border Crossings RC 38174
by David L. Fleming
read by Ed Blake
2 cassettes
In 1916 Mary Wells decides to leave her failing marriage to return to her parents' New Mexico ranch and her longtime friendship with the ranch foreman James Hampton, who is thirty-two years her senior. Mary, staying overnight in nearby Columbus, is taken captive in a Mexican Villistas raid. Hampton and two cohorts take off in hot pursuit. Strong language and violence. 1993.

A Big Life RC 38175
by Susan Johnson
read by John Horton
2 cassettes
Sapphire Hayes calls all her children Tom—Ethel, Mary, Cecil, Ellen, Bede, and Billy—but they don't mind, for Saph is fun and kind. However, their father, Jack, who was off fighting World War I when Billy was born, is mean when he gets back to Australia. He pays little attention to the boy until he can capitalize on Billy's gymnastic ability, selling him to a pair of traveling tumblers. Billy sails for England, ashamed, sad, and determined to be a star. 1993.

Chesapeake Song RC 38180
by Brenda Lane Richardson
read by Gail Nelson
3 cassettes
Thirteen years after her wedding to Charles, Tamra struggles to understand why marriage between two people who love each other is so problematic. It is especially puzzling since, as successful black entrepreneurs, they have what everyone else seems to want. The reasons behind some of their troubles are brought to light in flashbacks of the lives of Charles's and Tamra's families. Some descriptions of sex. 1993.

Hard Drive RC 38258
by David Pogue
read by Roy Avers
2 cassettes
Artelligence Software, a Silicon Valley company, is about to introduce Master Voice, a computer with a speech-recognition system. Once all the bugs are worked out and the machines are installed all across the country, a lethal virus creates havoc. This is clearly not the sort of debut intended, and no one

seems to know how to stop it until a programmer creates SURvIVor, an antiviral cure. But it must work immediately to save the company. Strong language. 1993.

The Mother Hunt RC 38379
by Rex Stout
read by Jim Zeiger
1 cassette
Lucy Valdon has come to Nero Wolfe with an unusual problem—a baby has been left in the vestibule of her home with a note indicating that a boy should be raised in his father's home. Her husband has been dead for nine months, but she admits it is possible for him to have fathered a child. Wolfe agrees to investigate, but he doesn't expect to encounter a murderer, or have to bail Archie out of jail. 1963.

Café Berlin RC 38447
by Harold Nebenzal
read by James DeLotel
2 cassettes
Daniel Saporta ran an oriental cabaret that catered to a demanding clientele. But that was before the war, when Daniel, a Sephardic Jew, claimed to be a Spaniard and some of his best customers were Nazi officers. Now Daniel is in hiding, and as the war rages on he relives the good life in the pages of his diary, pondering what might have been had he not been recruited as a spy for the underground. Violence, strong language, and descriptions of sex. 1992.

Da Vinci's Bicycle: Ten Stories RC 38458
by Guy Davenport
read by Roy Avers
2 cassettes
In each of these stories, the author borrows a historical figure, an invention, a paragraph, or a title from the past and moves the idea, person, or object into the modern world. "Au Tombeau de Charles Fourier" is a prose poem that links the grave of a French socialist thinker with distortions painted by Pablo Picasso. In "Ithaka," the birthplace of Ulysses is associated with Ezra Pound's ability to exercise his power over others. 1979.

Thirteen Uncollected Stories RC 38459
by John Cheever
read by Barry Bernson
1 cassette
Most of these chronologically arranged stories were first published in various magazines in the 1930s. Several stories reflect Cheever's New England roots; many depict the depression era; some reveal his enthusiasm for the outdoors; several feature women; a few are reminiscent of his idols, such as Hemingway; and all portray his ability to find a story in the most unlikely places, even the local diner. 1994.

Vengeance of the Lion: The Children of the Lion, Volume 3 RC 38491
by Peter Danielson
read by Patrick Horgan
3 cassettes
The Teller of Tales reminds listeners they have heard of the Shepherd Kings who swept across the land, killing all in their path. Now he speaks of Ben-Hadad, a child of the lion; of Jacob, his wife Rachel, and their children; of Shobai and Mereet and their twin children; and of civil war in the Nile River delta. Sequel to *The Shepherd Kings (RC 38142)*. Violence, strong language, and some descriptions of sex. 1983.

Final Reckonings: The Complete Stories of Robert Bloch, Volume 1 RC 38508
by Robert Bloch
read by Robert Blumenfeld
3 cassettes
Bloch, author of *Psycho (RC 19378)*, presents a collection of twenty-seven suspense tales dealing with monsters—some human, some not. In "The Tunnel of Love" the ticket booth operator at the concession dies and is buried in the tunnel—or is she safely buried? In "String of Pearls" two men become interested in a woman because of her pearls, but the pearls seem to increase in number as each man disappears. 1987.

Bitter Ends: The Complete Stories of Robert Bloch, Volume 2 RC 38509
by Robert Bloch
read by Richard Davidson
3 cassettes
Thirty-one stories, published in the 1950s, in which Bloch explores the monsters living within humans. In "Welcome, Stranger," an alien descends to Earth to check out the possibility of a takeover. "Daybroke" reveals a man's reaction to an atomic explosion, and in "The Gloating Place," a young girl's misdeed comes back to haunt her. Sequel to *Final Reckonings (RC 38508)*. Some strong language. 1987.

Typhoon RC 38521
by Mark Joseph
read by Ken Kliban
2 cassettes
Captain "Plutonium Jack" Gunner and the crew aboard the USS *Reno* are initiating a group of men on their first trip under the Arctic Circle when they receive word that the Soviets have launched a test torpedo from a Typhoon-class submarine. Russian Vice Admiral Zenko was against the test because of possible ramifications. Captain Gunner comes to the aid of Zenko as they track down Russian Admiral Deminov, who wants to start a civil war. Strong language. 1991.

Praetorian RC 38525
by Thomas Gifford
read by Graeme Malcolm
4 cassettes
Rodger Godwin, an American, met Priscilla (Cilla) DewBrittain in 1927 in Paris, where he was working as a journalist. He also became a close friend of British spy Max Hood. Although Rodger and Cilla fell in love, it was Max that Cilla married. Now in London during World War II, the three meet again when Rodger and Max are sent on a dangerous mission by Churchill. Strong language, some violence, and some descriptions of sex. 1993.

Death by Station Wagon: A Suburban Detective Mystery RC 38530
by Jon Katz
read by Christopher Hurt
2 cassettes
"Kit" Deleeuw quits Wall Street rather than sing when his buddies are accused of insider trading. Now Kit is both a househusband and a private eye, and is getting to know the neighborhood well. When a teenage couple are found dead, local police suggest that it looks like a murder-suicide. But high school friends don't buy it and hire Kit to check into the uncanny resemblance this case has to one a century ago. Some strong language. 1993.

Hostile Intent RC 38548
by Clive Egleton
read by Graeme Malcolm
2 cassettes
Robert Whittle of the British Intelligence Corps is in Dresden, Germany, to meet with his Russian informant Galina Kutuzova. Shortly after their meeting, Whittle is killed by a car bomb. Peter Ashton, British Secret Intelligence Service, is to investigate and come up with a suitable answer to Whittle's death. But Kutuzova seems to have disappeared, and British targets in Germany's Eastern Zone appear dangerous. Violence and strong language. 1993.

Finn Mac Cool RC 38549
by Morgan Llywelyn
read by Terry Donnelly
4 cassettes
Finn Mac Cool—warrior, poet, and lover—is a legendary figure in Ireland. Llywelyn recounts Finn's life from his orphaned childhood to his role as husband and father and his leadership of the Fíanna—the armed force that traveled across third-century Ireland. The author describes Finn's heroism, great love, and desperate betrayal. Violence and strong language. 1994.

Honor and Duty RC 38550
by Gus Lee
read by Ed Blake
4 cassettes
Lee continues his autobiographical fiction in this sequel to *China Boy (RC 35823)*. In May 1964, Kai Ting is notified that he has been accepted to West Point. Kai sees his time at the academy as a chance to make his father proud of him. He learns to endure the pain of being Chinese American during the Vietnam War, and to respect and obey the code of honor when he is offered the answers to a test in math—his hardest subject. Strong language and some violence. 1994.

The Ugly Little Boy RC 38562
by Isaac Asimov and Robert Silverberg
read by Richard Davidson
2 cassettes
Silverberg expands a short story written by Asimov in 1958. Edith Fellowes has been hired by Stasis Technologies, Ltd., to care for a Neanderthal child who has been captured and brought into a twenty-first-century culture. Fellowes, an unmarried nurse, comes to love four-year-old Timmie. But will she be willing to pay the terrible cost of the search for knowledge when Stasis is finished with its study? 1992.

The Feather and the Stone RC 38564
by Patricia Shaw
read by Patricia Kilgarriff
4 cassettes
Sibell Delahunty is on her way to Australia when the ship capsizes and her parents are lost. One of a few survivors, she is taken in hand by Irishman Logan Conal, who delivers her to some family friends. They are not happy to be burdened with Sibell and quickly look for a suitable husband. But Sibell has different ideas—ideas that take her to the outback and turn her into a mature woman. Violence, strong language, and some descriptions of sex. 1992.

Mother's Day RC 38572
by Patricia MacDonald
read by Nona Pipes
2 cassettes
Bayland, Massachusetts, Mother's Day! Karen Newhall and her husband are supposed to have lunch with their

adopted thirteen-year-old daughter, Jenny. But Jenny doesn't show up for lunch. Shortly after Karen and Greg return home, they have a visitor—Jenny's birth mother, Linda Emery. Linda's return to her hometown sets into motion the revelation of long-kept secrets and several murders. Some strong language and some violence. 1994.

Empire of the Eagle RC 38574
by Andre Norton and Susan Shwartz
read by John Horton
2 cassettes
After the defeat of the Roman army at Carrhae in 43 B.C., young tribune Quintus knows that the best he and his men can expect from their captors is to be sold into slavery in the East. But Quintus carries with him a talisman of the god Krishna, and its power, along with the help of two avatars, gives the Romans a possible way of escaping their fate and reclaiming their honor. 1993.

A Woman Scorned RC 38577
by Malcolm Macdonald
read by Terry Donnelly
4 cassettes
In 1881 the Irish Bellinghams are celebrating their daughter's fourteenth birthday at the pavilion on their castle grounds when shots ring out. Most of the family is killed, leaving the girl, her younger brother Rick, and the girl's friend Judith Carty. Six years later, Judith returns from Dublin to find Rick an unknowing pawn of the castle's butler. Now Judith is determined to learn the truth behind the old tragedy. Some violence. 1992.

A Beautiful Death RC 38583
by S.T. Haymon
read by Graeme Malcolm
2 cassettes
Detective Inspector Ben Jurnet, exhausted after a failed attempt to talk down a jumper, barely hears his lover Miriam's frantic pleas to drive her to the station. Moments later Jurnet is shocked awake by an explosion: his police car with Miriam in it. He and everyone else suspect the IRA, but why would they target Jurnet? The grief-stricken detective is determined to find out. Some strong language and some violence. 1993.

The Dog Hermit RC 38584
by David Stout
read by Christopher Hurt
2 cassettes
Newspaper editor Will Shafer is sent to the small town of Long Creek to cover the kidnapping of a wealthy resident's young son. Will's friend Fran Spicer had been assigned the story but a car accident in Long Creek put him in the hospital. Though the boy is soon found with a hermit, Will is troubled by inconsistencies in the case and by the close-mouthed police force, and he takes a closer look at Fran's "accident." Strong language and violence. 1993.

Twilight RC 38586
by Peter James
read by Patrick Horgan
3 cassettes
Young Harvey Swire has an out-of-body experience after a bicycle accident and continues to have unusual experiences as he ages. Twenty years later, after a young pregnant woman dies unexpectedly, noises are heard from her grave site. Reporter Kate Hemingway is

shocked by what she sees when the coffin is exhumed. In her investigation, Kate confronts the woman's anesthesiologist, Harvey Swire. Strong language, violence, and explicit descriptions of sex. 1991.

The Diplomat's Daughter RC 38587
by William Kinsolving
read by Nona Pipes
3 cassettes
Lily McCann, born to an American Foreign Service officer and a French mother, observed the diplomatic scene with suspicion as a child. Appointments changed, and as Lily was moved from one part of the world to another, she enjoyed the excitement but witnessed her share of brutality. Still, fascination for the life of intrigue draws Lily and her husband into the game, where Lily learns harsh realities about male ambition and attitudes. Some strong language. 1993.

Love and Infamy RC 38589
by Frank Deford
read by John Stratton
4 cassettes
Cotton Drake, the son of American missionaries, grew up in Japan with Kiyoshi Serikawa, his best friend. As adults, Drake follows his parents' footsteps and returns to Japan as a missionary, while Serikawa becomes an international businessman, later recruited as a spy in Honolulu. When the two men become aware of the Japanese plan to attack Pearl Harbor, Serikawa must choose between his loyalties to his friend and to his country. Some strong language. 1993.

Undue Influence RC 38592
by Steve Martini
read by Ray Foushee
3 cassettes
Before she died, the wife of attorney Paul Madriani *[Prime Witness (RC 37306)]* asked that he help her younger sister, Laurel Vega. Laurel is fighting her ex-husband and his new wife for custody of her teenaged children. Then the second Mrs. Vega is killed and Laurel is in real trouble: she was seen at the house, she fled the state, and she destroyed evidence. Strong language, explicit descriptions of sex, and some violence. 1994.

†Second Nature RC 38593
by Alice Hoffman
read by Martha Harmon Pardee
2 cassettes
Recently separated, Robin Moore works as a landscaper in a tiny community on an island owned by her grandfather. While visiting her psychiatrist brother at the hospital, Robin impulsively aids in the escape of a man who lived as a wolf until he was caught in a trap. Under the tutelage of Robin and her teenaged son, the man slowly adjusts to his new life and his feelings for Robin. Strong language, violence, and explicit descriptions of sex. Bestseller 1994.

†The Gift RC 38594
by Danielle Steel
read by Jill Ferris
2 cassettes
John and Liz Whittaker and their two children—Tom, fifteen, and Annie, five—seem to be a happy, lucky family. But Annie dies and the family falls apart. Maribeth Robertson, sixteen, is pregnant and has been thrown out of

her home by her father. Traveling to Chicago, she stops in the Whittakers' hometown, meets Tom, and forms a strong friendship that affects all the Whittakers. Some strong language and some descriptions of sex. Bestseller 1994.

Night Prey RC 38595
by John Sandford
read by David Palmer
2 cassettes
Koop has two bad habits: he's a cat burglar and he stabs women to death. When he becomes obsessed with Sara Jensen after robbing her apartment, he increases his assaults. Alarmed, his two pursuers search wildly for clues to identify him. Feminist investigator Meagan Connell vows that, with or without Lucas Davenport's help, she will capture Koop before her cancer kills her. Strong language, violence, and some descriptions of sex. 1994.

†Politically Correct Bedtime Stories RC 38598
by James Finn Garner
read by David Hartley-Margolin
1 cassette
In eliminating sexist, racist, culturalist, ageist, ableist, and other biases from well-known fairy tales, Garner has created an Esmeralda who refuses to negotiate her reproductive rights in "Rumplestiltskin," a grandmother who is capable of taking care of herself as a mature adult in "Little Red Riding Hood," and a Chicken Little with logically underenhanced conclusions. Some strong language. Bestseller 1994.

The Laws RC 38602
by Connie Palmen
read by Carole Jordan Stewart
2 cassettes
First published in Holland in 1990. Marie Deniet, a philosophy student, explores universal questions of life and love. In the process, Marie struggles with personal experiences, pondering the laws that seem to apply in her relationships with seven men: a priest, an artist, an astrologer, a philosopher, a man with epilepsy, a physicist, and a psychiatrist. Some strong language and some descriptions of sex. 1990.

Used to Kill RC 38608
by Lillian O'Donnell
read by Carole Jordan Stewart
2 cassettes
Private investigator Gwenn Ramadge is approached by the police about the brutal murder of Douglas Trent. Trent's grown son, who is suspicious of Trent's much younger wife, Emma, recalls that Ramadge's firm investigated her for Trent before the marriage. The report had not been incriminating, but suspicion against Emma mounts when two of the high-school football players she teaches dance are linked to the killing. Violence. 1993.

Wild Kat RC 38611
by Karen Kijewski
read by Carole Jordan Stewart
2 cassettes
P.I. Kat Colorado is on the way to Fresno when an out-of-control car passes her and crashes into the center divider. She goes to the driver's rescue and, as a result, is hired to protect Jude Hudson's wife, Amanda, whose car he had been driving. Amanda, who works for Louden Medical Supply, has discov-

ered that the company is making defective artificial hearts, and she is trying to blow the whistle. Violence and strong language. 1994.

Fima RC 38615
by Amos Oz
read by Bruce Huntey
2 cassettes
Fima is a middle-aged man living in Jerusalem. He is absentminded, lazy, and spoiled, yet genuinely concerned with politics and relationships. Fima, occasionally profound and often ridiculous, seems always on the verge of making his dreams a reality. Some strong language and some explicit descriptions of sex. 1991.

Happenstance RC 38616
by Carol Shields
read by Janis Gray
3 cassettes
The story of a marriage in transition in two related novels, one from the wife's point of view, the other from the husband's. While Brenda takes her handmade quilts to a convention in Philadelphia, she undergoes personality changes and has a short fling. Jack, who stays home in Chicago with their two teenage children, is disturbed by his unfinished book, his needy friends, and his growing spiritual vacuum. Some strong language. 1982.

Maestro RC 38617
by John Gardner
read by Roy Avers
4 cassettes
As internationally famous orchestra conductor Louis Passau prepares to lead a concert in honor of his ninetieth birthday, he is confronted with rumors about ties to Al Capone, the Nazis, the KGB, and the CIA. A plea bargain allows the concert to take place, but before questioning begins Passau's life is threatened and master interrogator Big Herbie Kruger arranges protection for the maestro. Violence, descriptions of sex, and some strong language. 1993.

The Edge of the World: The First Americans, Volume 7 RC 38618
by William Sarabande
read by Madelyn Buzzard
3 cassettes
Cha-kwena, shaman of the People of the Red World, has united his tribe with the People of the Land of Grass, former enemies, because Shateh chose to stand with Cha-kwena in battle against their foes. But now Cha-kwena must leave his people as he follows the path of the mammoth and awaits the rebirth of the totem. Sequel to *Thunder in the Sky (RC 36774)*. Violence and some explicit descriptions of sex. 1993.

Tackett: Tackett Trilogy, Volume 1 RC 38619
by Lyn Nofziger
read by John Polk
2 cassettes
Del Tackett is often confused with L'Amour's Sacketts, but he's never met them. He's not a swearing man and doesn't kill for the sake of killing. But when he's hired on by the young woman who owns the R Bar R ranch, Tackett is obligated to defend the ranch against rustlers. He makes a passel of new friends, including a notorious gunman who had been planning to kill Tackett after healing up from Tackett's beating. Some violence. 1993.

The Memory of Earth: Homecoming, Volume 1 RC 38621
by Orson Scott Card
read by Carole Jordan Stewart
2 cassettes
The Oversoul, a powerful computer in orbit above the planet Harmony, has guided the development of the human inhabitants for eons. Now the Oversoul is in need of repair, and it must enlist the aid of the humans by giving them the knowledge of advanced technology and space flight. But the Oversoul knows that it was the misuse of this knowledge that destroyed the humans' ancestors on Earth millions of years ago. 1992.

Fearless RC 38625
by Rafael Yglesias
read by Bruce Huntey
2 cassettes
Architect Max Klein didn't want to take the flight because it was on a DC-10, but his partner insisted. Now the plane has crashed, his partner's dead, and Max is unhurt except for the alarming effect on his emotions. Meanwhile, Carla Fransisca is battling the knowledge that she let go of her infant son during the crash. Max makes her see her innocence, and feels talented for the first time in his life. Strong language and explicit descriptions of sex. 1993.

Mercy of a Rude Stream, Volume 1: A Star Shines over Mt. Morris Park RC 38626
by Henry Roth
read by Barry Bernson
2 cassettes
First of six projected volumes. Roth depicts the coming-of-age of Ira Stigman in Harlem during World War I, focusing on Ira's attempts to shed his Jewishness. A much older voice speaking in this autobiographical novel is that of the aging author of *Call It Sleep (RC 26378)*, first published in 1934 and followed by years of silence. Strong language. 1994.

Remembrance Day RC 38627
by Brian Aldiss
read by Fred Major
2 cassettes
Professor Hengist Embry plans to spend a year in England testing his hypothesis of transpsychic reality. He hopes to discover whether there were any relationships among the four persons killed by an IRA bomb at a seaside hotel in England's Great Yarmouth. Strong language and some descriptions of sex. 1993.

The Call of Earth: Homecoming, Volume 2 RC 38631
by Orson Scott Card
read by Carole Jordan Stewart
2 cassettes
Nafai and Lady Rasa, the leaders of the city-state of Basilica, seek to implement the will of the Oversoul to mount an expedition to long-lost Earth. But now the ambitious and brilliant General Moozh, using the fruits of a forbidden technology and disregarding the Oversoul, is preparing to conquer Basilica for his own purposes. Sequel to *The Memory of Earth (RC 38621)*. 1993.

The Old House at Railes RC 38635
by Mary E. Pearce
read by Carole Jordan Stewart
3 cassettes
Rufus Cox and his son Martin, fifteen, are stonemasons in rural Gloucestershire. Rufus believes Martin needs some "polishing" and convinces John Tarrant, for whom they have just finished some work, to let Martin be tu-

tored by Katharine Tarrant, eighteen, as she teaches her twin siblings. It is the beginning of a friendship that will change over the years, as Martin becomes rich and successful and Katharine is thrown into poverty by her husband. 1993.

Hard Aground RC 38636
by James W. Hall
read by Ray Foushee
3 cassettes
Fortyish Hap Tyler lives with his archaeologist brother Dan in the Miami house they inherited from their famous grandfather. When Dan is murdered after hinting about buried treasure, Hap suspects Dan's lover, journalist Marguerite Rawlings, and her conniving politician mother. But soon Hap and Marguerite are investigating the death together—one step ahead of the odd trio who killed Dan. Strong language, violence, and explicit descriptions of sex. 1993.

Slaughter RC 38638
by Elmer Kelton
read by Bruce Huntey
3 cassettes
By the time the railroad reaches Dodge City, the buffalo herds in the surrounding lands have diminished dramatically. Kelton spins a tale of people involved in the slaughter. The hunting party's oddest member is Englishman Nigel Smithwick, who is forced to join up after being robbed. Other members fought on opposite sides in the Civil War, but they all band together when the Comanches protest their presence. Strong language and violence. 1992.

Tackett and the Teacher: Tackett Trilogy, Book 2 RC 38640
by Lyn Nofziger
read by John Polk
1 cassette
The sequel to *Tackett (RC 38619)* has Del Tackett in Abilene telling his late buddy's daughter that her father's death was avenged. Tackett also has another agenda: the daughter is a schoolteacher, and Tackett wants to learn how to read now that he has his dead mother's diary. But first he has to battle an assortment of bad guys who are after the teacher's inherited silver mine. Strong language and violence. 1994.

Epitaphs: A "Nameless Detective" Mystery RC 38641
by Bill Pronzini
read by David Palmer
2 cassettes
The nameless detective agrees to help his elderly Italian neighbor's granddaughter, who has been accused of stealing from her apartment manager. But when Nameless confronts the woman's accuser, the detective learns that the charges have been dropped, the manager is badly bruised, no one is talking, and the granddaughter has vanished. Strong language and violence. 1992.

Mischief: A Novel of the 87th Precinct RC 38644
by Ed McBain
read by Ray Foushee
2 cassettes
Could the man who is blowing away graffiti artists as they perform their peculiar brand of mischief be the same man who is gunning down annoying kids and inept counter help? The men in blue must also deal with their own

mischief maker—the Deaf Man [last heard from in *Eight Black Horses (RC 23671)*], who keeps calling with clues to his latest scheme. Strong language, violence, and explicit descriptions of sex. 1993.

Unto the Soul RC 38649
by Aharon Appelfeld
read by Robert Blumenfeld
1 cassette
Amalia and Gad, sister and brother, first came to the mountaintop many years ago while their uncle Arieh still lived. They remained after he died, taking his place as caretakers for the Jewish Cemetery of the Martyrs. As years pass the only people they see are the Jewish pilgrims who visit the cemetery and leave provisions for their life on the mountain. And perhaps it is this loneliness that finally leads them to share their love. 1994.

A Slow Suicide RC 38652
by William Jovanovich
read by Ken Kliban
2 cassettes
A crook hired to assassinate someone is caught before the hit. He is replaced by U.S. agent Mark Petrie, who is supposed to simulate the attempt. Instead, Petrie barely escapes an assault on his own life by his Commission. On the run, Petrie puzzles over why his government wants him out of the way. Meanwhile, the Commission tries to catch him before he contacts a Russian friend and realizes the secret he carries. Strong language and violence. 1991.

The Trees RC 38653
by Conrad Richter
read by Gordon Gould
2 cassettes (Reissue)
Story of the Lucketts, the first family to cross the river into southern Ohio toward the close of the eighteenth century, a time when land west of the Alleghenies and north of the Ohio River was virgin forest. In this first volume of the Awakening Land trilogy, the tall trees of the title shape the various destinies of this frontier family. Followed by *The Fields (RC 38654)* and *The Town (RC 38655)*. 1940.

Knowledge of Angels RC 38656
by Jill Paton Walsh
read by John Horton
2 cassettes
During the fifteenth century, on a church-owned European island, Cardinal Prince Severo is faced with some unusual situations that give him the opportunity to learn if belief in a Supreme Being is innate. Shepherds discover a young girl who has been raised by wolves, and thus has no knowledge of anything human. And a castaway, rescued by islanders, claims to be an atheist. Some violence and some descriptions of sex. 1994.

The Golden Ocean RC 38657
by Patrick O'Brian
read by Patrick Horgan
2 cassettes
Originally published in 1956, this is O'Brian's first sea novel. In England in 1740, Peter Palafox, the son of an Irish minister, and his friend, Sean, have signed onto the Centurion for a four-year trip around the world. Unfortunately, Peter has never been on a ship in his life. But he adjusts to shipboard routines and enjoys longed-for adventures, such as the capture of a Spanish galleon. 1956.

Here's Your Hat What's Your Hurry: Stories RC 38661
by Elizabeth McCracken
read by Suzanne Toren
1 cassette
Nine short stories, several of them involving strange houseguests. In the title story, Ford's Aunt Helen Beck comes to visit—but Ford does not remember an Aunt Helen, and soon neighbors uncover her as a fraud. In "It's Bad Luck to Die," a young girl falls in love with a tattoo artist; and in "Mercedes Kane," a little girl's mother finds the "famous" Mercedes Kane at a lunch counter and brings her home to stay for a while. 1993.

Buchanan on the Prod RC 38662
by Jonas Ward
read by John Stratton
1 cassette
Fleeing from trouble in Mexico, Buchanan is relieved to arrive in the Arizona Territory. The relief is cut short when he finds himself being shot at by a fellow American and learns he has wandered into a feud between two ranches. Buchanan's attempts to stay out of the fight are for naught: he's always in the wrong place at the wrong time. And now he's getting angry. Strong language and violence. 1960.

The Bird Artist RC 38663
by Howard Norman
read by John Horton
2 cassettes
Fabian, his semiliterate father, Orkney, and his educated mother, Alaric, live in a remote village in Newfoundland. Fabian has been involved with Margaret for years, but he betrays her and goes along with his parents' plan that he marry a cousin he has never met. In the meantime, while Orkney is away, Alaric takes up with Botho August, the lighthouse keeper. When Orkney returns, a fight breaks out and Fabian kills Botho. Some strong language. Bestseller 1994.

The Devil to Pay RC 38665
by Mark Daniel
read by Graeme Malcolm
2 cassettes
On the very morning of the Cheltenham Gold Cup, Nick Storr discovers he is not riding Ibn Saud. Questioning the trainer, Perry Storr, who happens to be his father, and his stepmother, Deirdre, Nick is promptly fired. He soon learns a shocking thing or two about Perry. Aided by a stable owner seeking revenge on Perry, and with help from his own mother, Nick gives his father the run of his life. Strong language and some descriptions of sex. 1992.

Swallow RC 38668
by D.M. Thomas
read by John Horton
2 cassettes
Corinna Riznich stands before the judges in an improvisation contest and extemporizes upon a theme set by them. She uses fifty-year-old Soviet writer Sergei Rozanov [met before in *Ararat (RC 19387)*] as her central character. In bed with a blind woman, he tells her tales within tales about making love, his childhood in Australia, and his adventures in America. Strong language, explicit descriptions of sex, and some violence. 1984.

Rise the Euphrates RC 38669
by Carol Edgarian
read by Suzanne Toren
2 cassettes
Garod, a young Armenian girl, escapes the Turkish massacre in 1915 but loses

her entire family. At fifteen, Garod leaves the orphanage to go to America and assumes the name Cafard, or melancholy soul. Casard, as she is later called, soon marries another Armenian refugee, but her daughter Araxie defies tradition by marrying an outsider. It falls then to Casard's granddaughter, Seta, to bring her happiness. 1994.

The Man from Japan RC 38673
by Clive James
read by Graeme Malcolm
1 cassette
Akira Suzuki is an intellectual Japanese youth with designs on a career as a cultural ambassador. But some of the company he keeps in London adds little polish to his traditional image. One of his companions is a drug-addicted punk rocker. Another is interested in learning written Japanese in exchange for spoken English—a language that confuses Suzuki almost as much as British culture. Descriptions of sex and some strong language. 1991.

A Table of Green Fields: Ten Stories RC 38676
by Guy Davenport
read by Gordon Gould
1 cassette
Each story is illuminated with ideas from the past. The shortest, "And," is a fragment of a parable about Jesus. "Belinda's World Tour" is Kafka's solution for a missing doll and a broken-hearted little girl. "The Concord Sonata," after Thoreau, captures aspects of nature in forms as brief as a single line. "August Blue" refers to a nineteenth-century painting of young boys preparing for a nude swim. Strong language and some explicit descriptions of sex. 1993.

Escapade RC 38678
by Jane Aiken Hodge
read by Patricia Kilgarriff
2 cassettes
Charlotte Comyn's childhood friend has proposed marriage, but she fears he is more interested in her money than in her. She flees to London and takes refuge with Beth Prior—actress and family friend. Beth sees Charlotte's visit as the perfect cover for a trip to Sicily, where the British government wants Beth to befriend Hapsburg Queen Maria Carolina of Naples and convince her to remain allied with England. Political intrigue, adventure, and romance abound. 1993.

The Final Fate of the Alligators: Stories from the City RC 38679
by Edward Hoagland
read by L.J. Ganser
2 cassettes
The author wrote these seven short stories, set mainly in New York, and a brief essay in the 1960s. In "Kwan's Coney Island," a Chinese laundryman enjoys a day at the beach even though much of the entertainment has a violent cast. In the title story, a merchant seaman grows old with but three vivid memories: the sea, his abandoned family, and life in a tenement that he shared with an alligator. Some strong language. 1992.

A Drink of Deadly Wine RC 38680
by Kate Charles
read by George Holmes
2 cassettes
St. Anne's is a lovely, handsomely endowed church in the heart of the Kensington Gardens section of London. The vicar, Rev. Gabriel Neville, is under consideration for a position as

archdeacon. But ugly rumors are spreading through the church, and a blackmailer is threatening to expose an incident from Neville's past that will surely destroy his chances for elevation. Neville calls upon his longtime solicitor friend David Middleton-Brown for help. 1992.

Grace Point RC 38681
by Anne D. LeClaire
read by Nona Pipes
2 cassettes
In Zoe's mother's rental house at Grace Point, Zoe and Jake Barlow are trying to salvage their marriage after Jake is accused of molesting their daughter's sitter. This new life is shattered when their infant son is kidnapped and Zoe discovers four infant skeletons in the attic. Is the answer to their son's whereabouts in the tragic story of the house's former occupant, Rosalina Santos? Strong language and explicit descriptions of sex. 1992.

Doom of the Darksword: The Darksword Trilogy, Volume 2 RC 38683
by Margaret Weis and Tracy Hickman
read by Gordon Gould
3 cassettes
Bishop Vanya is in a precarious position. Many await his downfall, and it will come if his terrible mistake with Joram is discovered. Joram was born without magic, denied the throne, and supposedly killed. But Joram lives, and his return to the kingdom will bring about a terrible war that puts the kingdom's future in his hands. Sequel to *Forging the Darksword (RC 27287)*. Some violence. 1988.

Letters from a Slave Girl: The Story of Harriet Jacobs RC 38689
by Mary E. Lyons
read by Gail Nelson
1 cassette
An epistolary novel based on Jacobs's autobiography, *Incidents in the Life of a Slave Girl (RC 31142)*. Beginning when she is eleven, Jacobs writes letters to both living and dead family members. The letters form a journal of her life—in which she bears children by one white man to escape the sexual harassment of another and spends years hiding out in a tiny attic. For junior and senior high readers. 1992.

Desert Sinner: A Father Dowling Mystery RC 38690
by Ralph McInerny
read by John Horton
1 cassette
Father Dowling is intrigued when his friend Captain Keegan accuses former Vegas showgirl Stacey Jones of murdering her wealthy new husband. Meanwhile, Keegan's secretary, Elaine, is falling in love with a new beau. What Elaine doesn't realize is that the beau is actually Stacey Jones's illegitimate son, who is trying to get his hands on Stacey's money. Some strong language. 1992.

All Shall Be Well RC 38691
by Deborah Crombie
read by Patricia Kilgarriff
2 cassettes
Jasmine Dent, knowing her days are numbered by cancer, asks her friend Meg Bellamy to help her die before her condition gets too bad. Relieved when Jasmine changes her mind, Meg feels betrayed when Jasmine dies that night. Jasmine's neighbor, Scotland Yard Su-

perintendent Duncan Kincaid, is also puzzled. Will reclusive Jasmine's long-running journal explain whether her death was natural, or suicide, or even murder? Strong language. 1994.

The Third Man and ***The Fallen Idol***
RC 38701
by Graham Greene
read by Graeme Malcolm
1 cassette
Two stories by the British novelist and playwright that were later made into films. In *The Fallen Idol*, originally published under the title "The Basement Room" in 1935, a young boy left in the care of the butler and his wife learns about adult deceits. *The Third Man*, first published in 1950, is set in Vienna shortly after World War II. Occupation forces control the city that is no stranger to kidnapping and death. 1976.

The Unexpected Mrs. Pollifax
RC 38703
by Dorothy Gilman
read by Suzanne Toren
2 cassettes (Reissue)
Bored and depressed after her husband's death, Mrs. Pollifax decides to take her doctor's advice and do something enjoyable. Since she has always wanted to be a spy, Mrs. Pollifax heads to Washington, D.C., to apply to the CIA. She admits that she is quite prepared to offer up her life on assignment. As luck would have it, there is a pressing need for a tourist-type to smuggle a document out of Mexico. Some strong language and some violence. 1966.

Growing Up Weightless RC 38704
by John M. Ford
read by Frank Coffee
2 cassettes
Matthias Ronay, thirteen, grew up on the planet Luna. He has lived his life in the shadow of his father, a member of Luna's governing board. Matt's father has his own problems—there is not enough water on the planet to keep it independent of Earth. With five of his friends, Matt plans a journey to the far side of Luna. The trip will help his father and change all of them forever. 1993.

Under the Bone RC 38708
by Anne-Christine d'Adesky
read by Lisette Lecat
3 cassettes
The author's years in Haiti inspire a fictional portrait of the cultural, social, and political corruption that has overtaken the country. Leslie Doyle, a young white woman, goes to Port-au-Prince ostensibly to determine feasibility of development but actually to observe human rights. She becomes a witness to murder, imprisonment, violence, and seemingly endless suffering. Some strong language and some violence. 1994.

The Bookman's Tale RC 38712
by Berry Fleming
read by Ed Blake
1 cassette
Publisher Edward Ray sits in the airport on a Caribbean island and awaits the plane that will return him to California. While waiting he recaptures the events of the past week which have had such an impact on his life—encounters with his fellow passengers on the cargo freighter; his search for Claudia, a wo-

man he has not seen for thirty years; and his meeting with Janet Tyner. 1986.

Ten Tales Tall and True: Social Realism, Sexual Comedy, Science Fiction, Satire RC 38713
by Alasdair Gray
read by Graeme Malcolm
1 cassette
Fourteen, not ten, tales. Most are set in Scotland, and subjects range from false impressions to the bizarre. In "Are You a Lesbian?" a solitary woman in a pub is provoked by an insistent man who refuses to believe her reason for being there. "Near the Driver" mixes science fiction, satire, social comedy, and horror in a story about a train driver. Some strong language. 1993.

Hollywood Nocturnes RC 38716
by James Ellroy
read by J.P. Linton
2 cassettes
The author works a handful of factual details into "Out of the Past," the first of this set of dark pieces from 1950s Los Angeles night scenes, to introduce the main theme of "Dick Contino's Blues," a novella based on an accordion player's story about "fear, courage, and heavily compromised redemptions." In the final five short stories, Ellroy riffs on a variety of crimes, prolonging the sinister mood. Violence and strong language. 1994.

Peckover Joins the Choir RC 38721
by Michael Kenyon
read by John Horton
2 cassettes
The Sealeigh Choral Society generally numbers sixty-five or so members who audition for their places, but Detective Chief Inspector Peckover and Detective Constable Twitty are seated without formalities. It seems that criminal activity coincides with appearances of the choristers on tour. And Scotland Yard now must deal with missing relics, murder, a rabies scare, and more than one nettlesome soul in order to settle the score. 1992.

Dinky Hocker Shoots Smack! RC 38725
by M.E. Kerr
read by J.P. Linton
1 cassette (Reissue)
Actually, Dinky Hocker would never touch drugs, but she feels she has to do something sensational to get the attention of her mother, who is currently dedicated to rehabilitating drug addicts. For junior and senior high readers. 1972.

Past Regret RC 38727
by Marian Babson
read by Gail Nelson
2 cassettes
When suddenly the Sawyers stop receiving enthusiastic letters from daughter Connie about her junior year abroad in London, only Dee, her mother, is worried; Hal, her father, is too busy with new interests of his own. Connie has failed to return from Easter break and, dismayed by the lack of concern shown by the police and university officials, Dee flies over. Aided by another anxious parent, Dee takes matters into her own hands. Some strong language. 1990.

The Orange Tree RC 38729
by Carlos Fuentes
read by Ed Blake
2 cassettes
In "The Two Shores," the first of five novellas, the narrator learns the language of the natives and serves as a translator to Cortés. Two heirs of

Cortés dispute his will in "Sons of the Conquistador." "The Two Numantias" reconstructs the Spain of Roman times. "Apollo and the Whores," the only story set in the new world, is about a Hollywood actor aboard a yacht in Acapulco. "The Two Americas" is a spoof on Columbus. Some strong language. 1994.

Apache Autumn RC 38742
by Robert Skimin
read by Mitzi Friedlander
4 cassettes
In 1913 Carlota Murphy relates the family history to her grandson as they travel to the hundredth birthday celebration of his grandfather, Apache chief Lazaro. Newly married Carlota was kidnapped by Lazaro when his warriors were revenging the recent murders of his tribespeople. After bearing Lazaro a son, Andres, Carlota escaped. Years later, Andres chooses to return to his father's ways. Strong language, violence, and some explicit descriptions of sex. 1993.

Dreaming Back RC 38743
by M.E. Hirsh
read by Madelyn Buzzard
2 cassettes
Leni Haring, having just finished her long-overdue dissertation in New Mexico, is preparing to visit her renowned scientist father in Boston. Leni needs his help to prove a suspicion held by her lover, half-Hopi Ben Naya. But Leni never arrives, and her father and her somewhat-estranged sister Leigh learn that she has been murdered in her remote adobe house. Leigh flies to New Mexico and lands in a web of clues. Strong language and violence. 1993.

Enchanted Ground RC 38749
by Sarah Woodhouse
read by George Holmes
2 cassettes
Patricia (Paddy) Bretton is the third generation of women up at Bretton Hall, but she can no longer hold onto the country estate without help. She has let the old house to Laura and Hugh Haley and their daughter Etta, who is eight. Also living on the land are the Chances, prosperous tenant farmers whom Bretton women have never been allowed to marry. Etta will uncover some tantalizing family secrets in that regard. For high school and older readers. 1993.

The Forbidden Zone RC 38750
by Whitley Strieber
read by Nick Sullivan
2 cassettes
Brian and Loi Kelly of Oscola, New York, have gone to the mound—a favorite spot of the locals—for a picnic. There they hear a terrible scream that seems to come from within the mound. Brian fears that the horrible screams he heard from his first wife, when she died during his time-travel experiment, are returning to haunt him. But Brian has more to fear as a menace fully reveals itself in the town. Violence, strong language, and descriptions of sex. 1993.

Advise and Consent RC 38799
by Allen Drury
read by Roy Avers
6 cassettes (Reissue)
Political machinations and personal conflict are activated when the Senate must decide whether to confirm the president's nominee for secretary of state. Most are in favor of the nominee,

but a senator from the South has reservations. 1959.

†White Shark RC 38851
by Peter Benchley
read by Chuck Benson
2 cassettes
1945: Ernst Kruger has a mission to complete for the Fuehrer, that involves the bronze box on board a submarine. But when the sub has to make a sudden dive, it implodes and all is lost—except for the bronze box. 1996: The bronze box has been opened, and Simon Chase, of the Osprey Island Marine Institute, soon knows that there is a dangerous creature out there in the sea. Violence and strong language. 1994.

†Spandau Phoenix RC 38871
by Greg Iles
read by David Hartley-Margolin
5 cassettes
On May 10, 1941, Rudolf Hess flew to England for a meeting with the duke of Hamilton. But was it Hess who met with the duke, or was it his pilot? Now in 1987, Spandau Prison is being demolished. The last prisoner—number seven—has committed suicide. Or has he been murdered? And was he really Hess? Hans Apfel finds some papers at Spandau that may answer those questions, but now he and his wife are in great danger. Violence and strong language. Bestseller 1993.

†Jedi Search: The Jedi Academy Trilogy, Volume 1 RC 38884
by Kevin J. Anderson
read by Chuck Benson
2 cassettes
In the wake of the Republic's victory over the evil Empire, Luke Skywalker wants to reinstate the order of Jedi knights. He begins a precarious mission to find descendants of the nearly exterminated Jedis. Meanwhile, Han Solo and Chewbacca discover a remnant base of the Empire under the command of a ruthless woman who has at her disposal a weapon more destructive than the Empire's death stars. A Star Wars novel. Bestseller 1994.

†The Waterworks RC 38885
by E.L. Doctorow
read by Erik Sandvold
2 cassettes
Set in New York City just after the Civil War. Martin Pemberton is walking in the rain when he spots his father, whom he believed dead, passing in a horse-drawn omnibus. When young Pemberton, who writes for a newspaper, tries in vain to track the omnibus, he disappears. McIlvaine, his editor and the narrator of this tale, sets off to search for Pemberton and for answers to a growing set of mysterious circumstances. Bestseller 1994.

†Seduced RC 38890
by Virginia Henley
read by Jill Ferris
4 cassettes
Twins Anthony and Antonia Lamb are raised by their grandmother because their parents are in Ceylon. When word arrives of their father's death, Anthony becomes a lord with many problems. Until he comes of age, he must answer to his heretofore unknown guardian. He also has a cousin who wants to claim the lordship badly enough to attempt murder. Explicit descriptions of sex, some violence, and some strong language. Bestseller 1994.

Decision for Dusty Fog RC 38911
by J.T. Edson
read by Jack Fox
2 cassettes
The Englishwoman who owns and operates a saloon in Mulrooney, Kansas, goes by the name Freddie Woods but, as her loyal maid knows, she is actually Lady Winifred Amelia Besgrove-Woodstole, and she didn't really move to the colonies for her health. Trouble erupts when a visiting Englishman spots Freddie, but luckily Mulrooney's diminutive marshal Dusty Fog has a plan to save the woman of his dreams. Strong language and violence. 1986.

Guard of Honor RC 39009
by William P. Kennedy
read by Roy Avers
3 cassettes
A select group of military cadets train in the techniques of counterinsurgency warfare in the foothills of the Appalachian Mountains. Their immediate goal is to earn the green beret. Suddenly their rugged shells are cracked when some of their officers are murdered—clearly by a person trained in covert killing tactics. The ensuing court martial exposes the motives of the murderer and questions the morality of warfare. Violence and strong language. 1993.

Dancing with Clara RC 39012
by Mary Balogh
read by Carol Huggins
2 cassettes
Frederick Sullivan is titled but so dangerously in debt he has resigned himself to marrying someone wealthy, fast. The best option is Clara Danford, who has inherited her father's large estate. A childhood illness means Clara uses a wheelchair, and she realizes she is plain. Although well aware of Frederick's motives, Clara has decided she would like a young, virile husband, with or without love. Explicit descriptions of sex. 1994.

"Earth Angel" RC 39016
by Eileen Hehl
read by Diane Page
2 cassettes
Fifty-three-year-old Kathryn Stuart is shocked when former high school classmate Jamie Chandler answers an ad for her fifties' records. Jamie is thrilled to find Kath, who had dated and married his best friend Gary. Kath refuses to discuss the past, including Gary, who died in Vietnam. But Jamie, who is opening a fifties' restaurant, is stuck on the past and has always loved Kath. Some strong language and some descriptions of sex. 1993.

Seize the Fire RC 39041
by Laura Kinsale
read by Ilona Dulaski
3 cassettes
Although Olympia St. Leger has grown up in England, she is a princess from tiny Oriens, where her grandfather is king. She must return to Oriens to save it from her evil uncle. When recently knighted Sheridan Drake moves to her town, Olympia enlists his help. Far from heroic, Drake is a self-confessed liar and a cowardly knave. But circumstances force him to agree to Olympia's plan. Strong language, violence, and explicit descriptions of sex. 1989.

Know Nothing RC 39053
by Mary Lee Settle
read by Helen Harrelson
3 cassettes (Reissue)
Book 3 of the Beulah Quintet. On the eve of the Civil War, a West Virginia family finds its very foundations shat-

tered by changing values. And a young woman trades passion for security, only to learn years later of the depth of true love. Sequel to *O Beulah Land (RC 39052)*. Some strong language. 1960.

The Killing Ground RC 39054
by Mary Lee Settle
read by Helen Harrelson
3 cassettes (Reissue)
Final novel in the Beulah Quintet. Hannah McKarkle, who fled her conventional West Virginia family for New York, returns home in search of the truth about the jailhouse death of her beloved brother twenty years before. The remnants of her family and friends raise old questions about personal freedom versus duty to family and community. Sequel to *The Scapegoat (RC 39475)*. Some strong language. 1982.

The Diviner RC 39056
by Marilyn Harris
read by Mike Hoover
2 cassettes (Reissue)
A combined love and ghost story that interweaves the events of the 1940s at a World War II navy base and the present time into an eerie twilight zone. Mark Simpson, on an athletic scholarship to a college near the base where his dead father was once stationed, falls in love with an elusive local girl. Some strong language and some explicit descriptions of sex. 1982.

Voices in a Haunted Room RC 39057
by Philippa Carr
read by Michael McCullough
2 cassettes (Reissue)
Set in the late eighteenth century, this romance focuses on the life and loves of Claudine, who must decide which of the two Frenshaw brothers she really loves. Sequel to *Knave of Hearts (RC 39111)*. 1984.

Monkshood: The Third Chronicle of Brother Cadfael RC 39062
by Ellis Peters
read by Alan Haines
2 cassettes (Reissue)
In twelfth-century Shrewsbury, on the border of Wales, the detective talents of Benedictine monk Brother Cadfael are called into play. Cadfael, a herbalist, recognizes that a monastery benefactor has been poisoned with monkshood, or wolfsbane, from Cadfael's own supply. Under suspicion are three young men: the victim's stepson, a youth forced into serf status, and a Welshman whose life has been haunted by his bastardy. 1980.

The Prince of Eden RC 39063
by Marilyn Harris
read by Dale Carter
4 cassettes (Reissue)
Romantic nineteenth-century saga of the Eden family on the north Devon coast of England. Young illegitimate Edward Eden retains control of the great Eden estates, while his legitimate brother inherits the family titles. Edward, a dashing, idealistic Robin Hood, uses much of his money to care for impoverished children. Sequel to *This Other Eden (RC 39109)*. Some strong language. 1978.

A Question of Guilt: The Curious Case of Dr. Crippen RC 39064
by Richard Gordon
read by John Horton
2 cassettes (Reissue)
In 1909 in a Swiss sanitorium an outspoken young English doctor, Eliot Beckett, falls in love with Nancy Grange, an American heiress watching

over her tubercular sister, Baby. Nancy is convinced that a certain Dr. Crippen, resident in London, possesses the cure for Baby. Thus she and Eliot are drawn into the life of the enigmatic fake physician who is accused of dismembering his wife. Based on an actual case. 1981.

The Great Divorce RC 39073
by Valerie Martin
read by Yvonne Fair Tessler
3 cassettes
To zoo veterinarian Ellen Clayton the word divorce describes the breakup between the human species and the rest of nature. When her husband, Paul, leaves her, she wants him to "go out of existence." Meanwhile, Paul researches a woman who claimed she turned into a leopard when she killed her abusive husband. And a coworker of Ellen's fears she is becoming one of the big cats she cares for. Explicit descriptions of sex and some strong language. 1994.

The Body of Dancers RC 39086
by Candice Leigh Brown
read by Mary Woods
2 cassettes
At fifteen Natalie leaves her sexually abusive father for a ballet career in San Francisco. Accepted in a company, Natalie begins an affair with Henry, her elderly coach. When a twist of fate lands Natalie a soloist role, she becomes intrigued with Simon, her charming but aloof partner. She is also drawn to a Wharf street artist who lives a double life. Then some sad events force Natalie to make some choices. Strong language and explicit descriptions of sex. 1993.

Hard Luck RC 39088
by Barbara D'Amato
read by Mary Woods
2 cassettes
When her significant other flakes out on an assignment, freelance reporter Cat Marsala covers for him. The story is to be on the Illinois lottery, which Cat is surprised to find is virtually controlled by one family: the Furmans. A soon-to-be ex-husband of one of the Furmans promises Cat some information but falls to his death before delivering. When her apartment is torched, Cat knows she's on to something big. Some strong language and some violence. 1992.

Maggy's Child RC 39097
by Karen Robards
read by Yvonne Fair Tessler
3 cassettes
Maggy knew before she turned around that it was Nick's voice whispering in her ear. But what is he doing here, and what is she going to do about it? It has been twelve years since she has seen Nick, and Maggy Forrest is married and has a son. She endures her loveless and abusive marriage for the sake of her child, but she loved Nick and knows that she has never loved anyone else. Strong language and explicit descriptions of sex. 1994.

The Innkeeper's Song RC 39098
by Peter S. Beagle
read by Erik Sandvold
3 cassettes
Tikat and Lukassa have known each other since childhood and are to marry in this, the spring of their eighteenth year. But spring is late in coming, the rivers are partially frozen, and Tikat watches as Lukassa drowns and then is abducted. Tikat sets out to follow his in-

tended, who is joined by two other women, one black and one brown. Tikat and the women he has been pursuing meet at an inn where they face an enemy stronger than death. Some violence and some descriptions of sex. 1993.

The Collected Stories RC 39099
by Grace Paley
read by Mary Woods
3 cassettes
This collection gathers stories first published in the sixties, seventies, and eighties as *The Little Disturbances of Man*, *Enormous Changes at the Last Minute*, and *Later the Same Day*. Many of Paley's stories reflect a generation of women struggling, sometimes without husbands, to raise children while looking for a better life. Faith, a recurring character, gripes mildly and channels her efforts into political activism. 1994.

Tender Betrayal RC 39104
by Rosanne Bittner
read by Mary Woods
3 cassettes
While seventeen-year-old Audra Brennan is away from her father's plantation, she meets Lee Jeffreys, a New York attorney who is vehemently against slavery. The two fall in love but agree it would never work. To preserve her and her young brother's way of life, Audra marries a much older friend of her father, only to discover he's cruel and abusive. Then the Civil War changes everything. Strong language, violence, and explicit descriptions of sex. 1993.

Circles RC 39121
by Doris Mortman
read by Mitzi Friedlander
3 cassettes
Jennifer Sheldon's father owned a bakery, and she has pleasant recollections of helping her parents in the store. She also has fond memories of her friend Joshua Mandell. But she has grown up, found a great job with *Jolie* magazine, and married handsome and successful Charles Cranshaw. Now she is poised on the brink of great success, until suddenly her world begins to crumble around her. Strong language and explicit descriptions of sex. 1984.

Stainless Steel Visions RC 39122
by Harry Harrison
read by John Polk
2 cassettes
Thirteen short stories collected from Harrison's forty-year career. In "Toy Shop," the latest toy seems to have some unexplained magical qualities. In "The Secret of Stonehenge," a chronostasis temporal-recorder allows two men to take pictures of events in the past—as far back as 10,000 B.C. And in "The Golden Years of the Stainless Steel Rat," the cops finally catch up with the aging Jim diGriz, aka the Stainless Steel Rat. Some violence. 1993.

Geronimo: War Chiefs RC 39123
by Bill Dugan
read by John Polk
2 cassettes
A fictionalized account of the disputes between Apaches and whites from 1881 to 1886. Good and bad characters people both sides, but the overriding problem is clear: the U.S. Army feels it has the right to strip the Apaches of their land, over and over again. Angry that many of his tribesmen who once feared no one in battle are now afraid only that they will upset "White Eyes," Chief Geronimo makes one last effort

to win. Violence and some strong language. 1991.

A Ticket to the Boneyard: A Matthew Scudder Novel RC 39124
by Lawrence Block
read by Ray Foushee
2 cassettes
Ex-NYPD cop Matt Scudder's private investigation and rounds of AA meetings are interrupted by a call from an old friend, prostitute Elaine Mardell. Twelve years ago, James Leo Motley terrorized Elaine and her friend Connie, and Scudder framed him into prison. Now Motley's out, Connie and her family have been murdered, and Elaine and Scudder are next. Strong language, violence, and some explicit descriptions of sex. 1990.

The Stone Diaries RC 39129
by Carol Shields
read by Mitzi Friedlander
2 cassettes
A fictional biography about the life of Daisy Stone Goodwill—a life that begins on the Canadian prairies, moves south to the American Midwest, and ends in Florida. Daisy's tale is the story of an ordinary woman, resigned to her lot, but aware that her internal views don't quite match what those around her assume. Her diary records the facts, but her heart feels real joy and sadness. Some strong language. 1993.

Gone South RC 39130
by Robert R. McCammon
read by Bruce Huntey
3 cassettes
Soldiers in Vietnam referred to cracking up as "going south." Twenty-odd years later, laid off from work and struggling with Agent Orange-induced leukemia, veteran Dan finally "goes south" himself, accidentally shooting a bank manager over the repossession of his truck. On the run, Dan links up with a woman searching for a faith healer to remove her birthmark. They are pursued by a unique pair of bounty hunters. Strong language and violence. 1992.

A Walk among the Tombstones RC 39132
by Lawrence Block
read by Ray Foushee
2 cassettes
The young wife of wealthy drug dealer Kenan Khoury is kidnapped while shopping. Following the abductors' instructions, Khoury delivers $400,000. In return he receives the dismembered corpse of his wife. Unwilling to go to the police, Khoury hires private detective Matt Scudder, who has few clues until he examines a previous similar kidnapping-murder case. Strong language and violence. 1992.

The Gospel According to Jesus Christ RC 39140
by José Saramago
read by Scott Sedar
3 cassettes
First published in Portuguese in 1991. Although the central character in this novel is Jesus, his story is told primarily from a secular point of view. From birth to death, the human side conflicts with the spiritual in scenes that sometimes follow biblical accounts closely but just as often afford a new way of looking at the world from the perspective of a young man. Some descriptions of sex. 1991.

One Kiss RC 39144
by Martha Gross
read by K.D. Henry
3 cassettes
At forty-nine, Nelly Holachek is frustrated with people taking her for granted and looking right through her. She has an abusive husband and an incompetent supervisor who takes credit for Nelly's expertise as a speakers' booker. A motivational speaker triggers a slew of changes in Nelly: she files for divorce, gets cosmetic surgery, quits her job, starts her own business, and begins to date. Some strong language and some descriptions of sex. 1993.

Skin RC 39146
by Kathe Koja
read by Grainne Cassidy
2 cassettes
Bibi Bloss, a performance artist, persuades Tess Bajac, a sculptor, to participate in her work. Bibi's dance becomes increasingly bizarre as she blends metal work, violence, and primitive rites into an act that produces tragic results. Violence and some strong language. 1993.

Strange Angels RC 39148
by Jonis Agee
read by Celeste Lawson
3 cassettes
Since his mother's death, Cody has worked on his father Heywood's ranch. When Heywood dies, a grown Cody and his half-siblings are shocked to learn that Heywood has stipulated that all three are to remain on the ranch forever. In search of a newer will, Heywood's legitimate son Arthur uncovers family secrets. Meanwhile, Cody becomes involved with their widowed neighbor. Strong language, some violence, and some explicit descriptions of sex. 1993.

Prize Stories 1994: The O. Henry Awards RC 39150
edited by William Abrahams
read by Marcia Churchill
3 cassettes
"Better Be Ready 'bout Half past Eight," an *Atlantic* story by Alison Baker, tells of a man's reactions when his friend confides he is in the process of a sex change. "The Voyage Out," by John Rolfe Gardiner, first published in the *New Yorker*, is an account of English boys sent to school in Canada to protect them from World War II. The twenty-one stories are followed by short biographies and comments by the authors. 1994.

Foursome: A John Cuddy Novel RC 39160
by Jeremiah Healy
read by Nick Sullivan
2 cassettes
The Vandemeers and the Sheas are spending a weekend at the Sheas' Maine summer house when three of the foursome are killed by a crossbow. Either Steve Shea did it or someone framed him, so Boston P.I. John Cuddy is called in to scare up some evidence to clear Shea. Shea suspects a business-motivated vendetta, but Cuddy focuses on the locals who had to endure Shea's clear-cutting of his land and his monstrous home. Strong language and violence. 1993.

Calling the Wind: Twentieth-Century African American Short Stories
RC 39164
edited by Clarence Major
read by L.J. Ganser
6 cassettes
An expansive collection of African American short stories written between 1899 and 1991 by a diverse array of writers. Included are stories by Charles Chesnutt, Paul Laurence Dunbar, Jean Toomer, Nella Larsen, Langston Hughes, James Baldwin, Toni Cade Bambara, Ernest J. Gaines, Al Young, Terry McMillan, and many, many others. Some strong language. For high school and older readers. 1993.

The Tin Princess RC 39169
by Philip Pullman
read by Lisette Lecat
2 cassettes
In 1882, ten years after Adelaide, Mrs. Holland's maid in *The Ruby in the Smoke (RC 27311)*, disappears, detective Jim Taylor tracks her down. Beautiful, illiterate Adelaide, twenty-two, has secretly married Prince Rudolf of Razkavia. When his brother is shot, the two return to Razkavia with Taylor and Becky, Adelaide's interpreter. The king dies, Rudolph is crowned then assassinated, and Adelaide becomes queen. For junior and senior high readers. 1994.

A High Pressure System RC 39170
by Ken Gross
read by Ken Kliban
2 cassettes
John Fasio, president of the borough of Queens, wants to be mayor of New York City and is willing to cut a few corners to get there. Private eye Jack Mann and reporter Bonnie Hudson follow the political machinations through greed, betrayal, and murder. Strong language. 1994.

A Death for a Dodo RC 39176
by E.X. Giroux
read by George Holmes
2 cassettes
Years ago, all but one member of a family was murdered by arsenic, and the killer was never found. Now all of the people who were at the scene of the crime have reassembled at a posh health facility nicknamed DODO. Also recuperating at the home is barrister and amateur sleuth Robert Forsythe. As the group describes the crime to Forsythe, the killer strikes again. And again. Violence and some strong language. 1993.

The End of the Hunt RC 39178
by Thomas Flanagan
read by Patrick Horgan
5 cassettes
Sequel to *The Tenants of Time (RC 26959)*. Flanagan continues his story of Ireland through the lives of four people: Frank Lacy, a soldier; Patrick Prentice, a barrister; Janice Nugent, an Irish Catholic; and Christopher Blake, a historian, supporter of Michael Collins, and Janice's lover—all of whom are part of the struggle for "home rule." Strong language, violence, and some descriptions of sex. 1994.

The Book of Guys: Stories RC 39190
by Garrison Keillor
read by Jack Fox
2 cassettes
Satirical sketches about the predicament of being male in a world of can-do females. The author recounts his initiation into the entertainment business via a high school talent show. And some-

times he resets old legends, such as "Don Giovanni," in familiar situations, like the Sportsman's Bar in Fargo. Some strong language. Bestseller 1993.

Dead Eyes RC 39197
by Stuart Woods
read by Madelyn Buzzard
2 cassettes
Since she is careful never to give out her address, actress Chris Callaway is alarmed when she receives unstamped fan letters and roses at her home. After Chris falls and loses her eyesight, the stalking continues. Believing someone has entered her house, Chris calls the police. Detective Larsen, Chris, and her friend, pint-sized gay hairdresser Danny Devere, set out to catch her "Admirer." Strong language and some violence. Bestseller 1994.

Blackburn RC 39200
by Bradley Denton
read by Bruce Huntey
2 cassettes
Jimmy Blackburn is only seventeen years old when he kills his first victim. It is his birthday and he is going to buy the car sitting in Mr. Dunbar's yard. But then a dog chases a squirrel into the church, and a cop gets mad at the dog for being in the church and shoots it. It is just too much for Jimmy, and he takes revenge for the dog. That action begins Jimmy's one-man crusade, which has now eliminated twenty-one people. Violence and strong language. 1993.

Footsteps in the Blood RC 39202
by Jennie Melville
read by Terry Hayes Sales
2 cassettes
Chief Superintendent Charmian Daniels has just wrapped up a highly publicized drug-and-porn case when she is called to the aid of two friends. Her goddaughter Kate Cooper and her colleague Dolly Barstow have been bothered by a young woman who insisted they were in danger. When the woman is found murdered outside Kate and Dolly's apartment complex, Charmian must determine if her friends are the next targets. Strong language and some violence. 1990.

Midnight Warrior RC 39208
by Iris Johansen
read by Mitzi Friedlander
2 cassettes
In 1066, slave and healer Brynn is responsible for keeping her frail mistress alive. When Brynn's master is captured during war, he bargains for his release by offering Brynn to heal Lord Gage Dumont's injured friend. Realizing Dumont means to keep her as his whore, Brynn decides to barter a secret treasure from her native island, Gwynthal, for her freedom. Strong language, violence, and explicit descriptions of sex. Bestseller 1994.

Mortal Sin RC 39212
by Paul Levine
read by Bruce Huntey
2 cassettes
Tough-talking, meat-eating, beer-drinking attorney Jake Lassiter finds himself reluctantly defending his occasional lover's husband, Miami developer Nicky Florio, against a murder charge. The victim, found frozen in Florio's wine cellar, was an environmentalist Florio had invited to his pool party to convince him to stop protesting a development project. Strong language, violence, and descriptions of sex. 1994.

The Irish Princess RC 39214
by Mickey Clement
read by Mitzi Friedlander
2 cassettes
The Malloy clan of Troy, New York, consists of five brothers, one sister, spouses, and numerous cousins. Mike Malloy, his wife Clare, their two daughters—Mo and Margie—and some of Mike's siblings relate events in their lives from March 1964 to September 1965. Through sad and joyous times, the family struggles with the changing mores of the 1960s and the coming of war in Southeast Asia. Some strong language. 1994.

Lights Out RC 39223
by Peter Abrahams
read by Ray Foushee
2 cassettes
Eddie Nye served fifteen years in prison for a crime he didn't commit. Frustration and anger lead Eddie to seek answers in books and to an obsession with the meaning of punishment. Now that he is out, his first piece of unfinished business is to find out who set him up. He checks in with his brother Jack and soon learns that there are no easy answers. Violence and strong language. 1994.

Monday I Love You RC 39232
by Constance C. Greene
read by Nona Pipes
1 cassette
Grace Schmitt, fifteen, and her size 38D bosom are the object of derision from her peers. Cruelly, a group of girls tear off her blouse to see if her figure is real. Her parents ignore her, but a sympathetic gym teacher helps Grace to gain self-esteem. A bizarre encounter with a suspected robber on the run—who may be William, her childhood friend—encourages Grace to change her life. For junior and senior high readers. 1988.

Away RC 39236
by Jane Urquhart
read by Terry Donnelly
2 cassettes
Mary pulls a shipwrecked sailor from the Irish Sea, but he dies in her arms, leaving Mary forever a little "away." She marries, and when the potato famine threatens her family with starvation, they emigrate to northern Canada, where Mary abandons her son, Liam, and her infant daughter, Eileen. Years later the legend is repeated when Eileen, who is also a little "away," takes up with an Irish patriot and leaves their child to be cared for by Liam and his wife. 1993.

Triumph of the Darksword: The Darksword Trilogy, Volume 3 RC 39237
by Margaret Weis and Tracy Hickman
read by Gordon Gould
3 cassettes
The Watchers stand at the border to see that no one crosses it. But suddenly through the border's mist come Joram and his wife. Joram approaches the Watcher holding the sword, pulls it from its sheath, and in an act of mercy drives it into the stone heart. Now Joram has the power to destroy or save the world. Sequel to *Doom of the Darksword (RC 38683)*. Some violence. 1988.

Judge on Trial RC 39239
by Ivan Klíma
read by George Holmes
4 cassettes
Judge Adam Kindl lives in Prague with his wife Alena and their two children. His friendship with the liberals has put him in a precarious position with the

authorities, who are forcing him to adjudicate in a murder trial from which they want a conviction. That would mean the death penalty, and Kindl is against it. But Kindl has other problems also. He isn't sure he loves his wife anymore, he has a lover, and he learns that his wife is pregnant by another man. 1986.

Shooting at Loons RC 39243
by Margaret Maron
read by Catherine Byers
2 cassettes
In the sequel to *Southern Discomfort (RC 37826)* Judge Deborah Knott is staying at her cousin's island beach house while filling in for a sick colleague. She quickly learns of the island conflicts among fishermen, developers, and ecologists. When a local man is killed, Knott is unsure which group he offended. Then a realtor dies. Meanwhile, a ranger is camping out in Knott's living room watching for poachers. Strong language and violence. 1994.

Street of No Return RC 39244
by David Goodis
read by Nick Sullivan
2 cassettes
The drunks on Skid Row call him "Whitey" because that is the color of his hair, even though he is only thirty-three years old. Another unusual thing about Whitey is his voice—not much above a whisper. Once he was headed for a career in show business, but Celia, a prostitute, caught his attention and her man Sharkey put an end to that. Now he's on the street where life can get exciting when a person needs a drink. Violence and strong language. 1954.

Wednesday's Child: An Inspector Banks Mystery RC 39246
by Peter Robinson
read by Graeme Malcolm
2 cassettes
A couple claiming to be social workers tell single mother Brenda Scupham they must take her young daughter Gemma overnight to investigate suspicions of abuse. When Gemma never returns, Inspector Banks is assigned to the case. Although the girl's clothing is discovered, a psychic swears Gemma is still alive. But the man and woman team does not fit the profile for pedophilia. Strong language and violence. 1992.

Sweet Dreams, Irene: An Irene Kelly Mystery RC 39254
by Jan Burke
read by Catherine Byers
2 cassettes
Newspaper reporter Irene Kelly doesn't do murder stories because she is dating homicide cop Frank Harriman. Now the cultlike murder of Frank's neighbor, Mrs. Fremont, seems linked to a story Kelly is writing. She has been probing false charges of satanism against a politician's son, whose friend had stayed at the shelter where Mrs. Fremont worked. The murder could be a frame-up. Strong language and some violence. 1994.

Death Comes as Epiphany RC 39255
by Sharan Newman
read by Suzanne Toren
2 cassettes
Twelfth-century France. Héloïse, abbess of the Convent of the Paraclete, sends novice Catherine LeVendeur on a mission to discover why someone has changed the text of a psalter that the convent made for the abbot of Saint-

Denis. The manuscript disappears, and rumors about the alterations incriminate theologian Peter Abelard, the lover of Héloïse. Catherine uncovers intrigue and murder and has second thoughts about her life. Some strong language. 1993.

Sisters and Lovers RC 39260
by Connie Briscoe
read by Robin Miles
3 cassettes
Three African American sisters try to find a balance between their individual and mutual needs. Evelyn, a psychologist, struggles to maintain her standard of living but almost destroys her marriage in the process. Charmaine, an office worker, puts up a brave front but wonders how much longer she can cope with her husband's lies. Beverly, an editor, refuses to trust her lover but frets about constantly losing the men in her life. Strong language. 1994.

Lyonesse, Volume 2: The Green Pearl RC 39261
by Jack Vance
read by Suzanne Toren
3 cassettes
In the Elder Isles, King Casmir of Lyonesse still attempts to unite the islands. His daughter Suldrun has died in childbirth, and the son she bore has been taken away and replaced with a female changeling, who comes to be known as Princess Madouc. The son, fathered by King Aillas of Troicinet, awaits the time when he can take over the throne. Sequel to *Suldrun's Garden (RC 20515)*. Some violence. 1985.

Seneca Falls Inheritance RC 39265
by Miriam Grace Monfredo
read by Laura Giannarelli
2 cassettes
Seneca Falls, New York, 1848. Librarian Glynis Tryon is cataloging books bequeathed to the library by Friedrich Steicher when Rose Walker comes in. Rose is looking for Elizabeth Cady Stanton to help certify Rose's claim to be Steicher's illegitimate daughter. Soon Rose is found murdered. As Glynis campaigns for women's rights, she helps search for Rose's killer and that of a second victim. Prequel to *North Star Conspiracy (RC 39313)*. 1992.

Firefall RC 39266
by Ed Ruggero
read by Gary Telles
3 cassettes
Operation Solid Steel is supposed to be a series of practice maneuvers between U.S. Army Rangers led by Major Mark Isen and the German army. The Rangers have parachuted into German territory near the North Sea, where they are to engage the so-called enemy. But instead of the friendly Germans they expect, they are confronted by the ultrarightist German People's Union—and the Rangers have no live ammunition! Violence and strong language. 1994.

Nebula Awards 28: SFWA's Choices for the Best Science Fiction and Fantasy of 1993 RC 39267
edited by James Morrow
read by Mary Kane
3 cassettes
Most stories struggle with the question, Is science good or bad? "Even the Queen," by Connie Willis, addresses the issue of medical intervention. "Lennon Spex," by Paul Di Filippo, features mag-

ic eyeglasses that allow one to see the connection between tendrils growing from people's heads and what the tendrils represent. Some strong language and some descriptions of sex. 1994.

A Hovering of Vultures RC 39269
by Robert Barnard
read by Mikel Lambert
2 cassettes
The Sneddon Fellowship is having its inaugural weekend bash at the Sneddon farmhouse in West Yorkshire. The late Sneddons were brother and sister authors, and Joshua Sneddon was said to have killed Susannah in a jealous snit and then killed himself. Elderly attendee Mrs. Farraday, a former resident, is shocked to find that her ancient, obnoxious mother is not only still alive but remembers something crucial about the elusive Sneddons. 1993.

Bait RC 39270
by Kenneth Abel
read by Gregory Gorton
2 cassettes
Boston cop Jack Walsh started drinking after his partner was killed under suspicious circumstances. Drunk, Walsh causes an automobile accident in which mafia boss Johnny D'Angelo's son is killed. After Walsh serves a short prison term, he faces the wrath of D'Angelo. The district attorney's office sees this as a perfect opportunity to snare the mobster, with Walsh's help. Strong language, violence, and some explicit descriptions of sex. 1994.

Eye Contact RC 39272
by Stephen Collins
read by David Hilder
3 cassettes
Actress Nicolette Stallings is what her therapist calls a sex junkie and an exhibitionist. She attempts a "triple": three men in one night. But the married attorney she arranges a late-night rendezvous with refuses to go along with Nick's insistence on anonymity. When she rebuffs him after he tracks her down, he reacts badly, and Nick is in real trouble. Strong language, violence, and explicit descriptions of sex. 1994.

Brittle Innings RC 39273
by Michael Bishop
read by Barrett Whitener
4 cassettes
Gabe Stewart tracks down major league scout Danny Boles in order to write an article about his job. But Boles prefers to talk about his early days as a member of a class C baseball team during World War II. This story also becomes the story of Jumbo Henry Clerval, a gentle giant, and Buck Hoey, a fellow teammate, and the ultimate horror that awaits them. Violence and strong language. 1994.

Save Me, Joe Louis RC 39276
by Madison Smartt Bell
read by Bob Moore
2 cassettes
Hillbilly Macrae and streetwise Charlie meet in Battery Park, where they both are looking for handouts. Macrae is basically a good man down on his luck, but Charlie is cold-blooded and fearless. They form a team and start robbing people. When events turn violent, they flee to Baltimore and become involved in serious crime with an ex-con. But Macrae can still feel guilt—especially when he meets an old flame. Strong language and violence. 1993.

House of Splendid Isolation RC 39279
by Edna O'Brien
read by Grainne Cassidy
2 cassettes
"A man will come in and a child go out." A gypsy girl spoke those words to Josie shortly after Josie came to live in the remote Irish village with her husband. Now alone, Josie recalls her early days there, her troubled marriage, and her love affair. But her quiet world is shattered when McGreevy, an IRA terrorist, takes refuge in her house. They learn to co-exist amid the complexities of the Irish conflict in the 1990s. Strong language and some violence. 1994.

War Breaker RC 39280
by Jim DeFelice
read by Ronald B. Meyer
3 cassettes
Michael O'Connell, once fired from the CIA for helping the Pakistani air force acquire three B-50s, is now needed to destroy or retrieve those retrofitted bombers before they can be used to drop nuclear bombs on India. O'Connell, who flies helicopters only, hires a pilot to sneak him into India just as the U.S. Secretary of State is kidnapped. A rescue and plans for at least one B-50 keep the threat of war up in the air. Some strong language. 1993.

School for the Blind RC 39282
by Dennis McFarland
read by Celeste Lawson
2 cassettes
Francis Brimm, retired news photographer, has moved to his old hometown where older sister Muriel still lives. When Francis finds human bones buried on the golf course, Muriel reluctantly names a suspect. The continuing mystery of the bones exacerbates disturbing memories of the past for each Brimm. As these recede, Muriel ensconces seriously ill Francis in the family home, now shared with a vital, pregnant young woman. Some strong language and some violence. 1994.

Town on Trial RC 39283
by William Harrington
read by Robert Sams
2 cassettes
When Congressman Bailey and two of his aides are murdered while on retreat in Ohio, Bailey's socialite lover, Marietta Rheinlander, is arrested since she was found standing over the bodies and holding the smoking gun. Small-town Judge Bill MacIntyre, who presides over Rheinlander's well-publicized trial, mulls over the confusing details of Bailey's sex life exposed during testimony. Violence, explicit descriptions of sex, and some strong language. 1994.

The Temptations of St. Ed and Brother S RC 39285
by Frank Bergon
read by Christopher Walker
3 cassettes
In the 1990s many people are concerned about the environment, as are St. Ed and Brother S, the only monks at the Hermitage of Solitude in the Desert. Now there is a nuclear waste dump planned for nearby land, and both monks, as well as the Shoshone Indians, object. The monks also face temptations, including lust and the desire for fame. Strong language and some descriptions of sex. 1993.

Criminal Conversation RC 39286
by Evan Hunter
read by Kimberly Schraf
2 cassettes
New York District Attorney Michael

Welles learns that young playboy Andrew Faviola is acting head of the Mafia operation run by his imprisoned father, Anthony Faviola. Planning to take him down, Welles orders heavy surveillance of the younger Faviola. What Welles doesn't realize is that his wife is having an affair with the mafioso, who has hidden his true identity from her. Strong language, violence, and explicit descriptions of sex. 1994.

Body of a Crime RC 39290
by Michael C. Eberhardt
read by Gregory Gorton
3 cassettes
Young defense attorney Sean Barrett has been handed a great case: a murder without a body. The accused is ex-baseball player Chad Curtis, and the supposed victim is his former girlfriend Robin Penrose. Chad was seen carrying Robin's body, but he claims she was drunk and unconscious. Barrett's investigation takes nightmarish twists right up to the trial. Strong language, violence, and some explicit descriptions of sex. 1994.

Midsummer Moon RC 39292
by Laura Kinsale
read by Ilona Dulaski
3 cassettes
When Lord Ransom Falconer finally tracks down the inventor Merlin Lambourne, he ends up with several surprises. It seems that "Mr." Lambourne is really Miss Lambourne, and she is much more interested in creating a flying machine than she is in helping the British in their war with France by providing them with one of her earlier inventions. Explicit descriptions of sex and some strong language. 1987.

Understand This RC 39294
by Jervey Tervalon
read by Bob Moore
2 cassettes
A senseless murder suddenly changes the lives of Los Angeles friends—especially François, who moments earlier was catching a football with the victim. Confused and distraught, François must battle his anger, torn between the street life that surrounds him and the pull of a bright and promising girlfriend, a devoted mother, and a dedicated high school teacher. Violence, strong language, and descriptions of sex. 1994.

Dydeetown World RC 39297
by F. Paul Wilson
read by Christopher Walker
1 cassette
Earth, deserted by the "good people," has been left to the dregs of society: criminals, drug users, street urchins, and clones of dead movie idols. One honest detective remains—Sigmundo "Siggy" Dreyer—who agrees to take the case of a Jean Harlow clone. She is looking for her lover, and the search leds Dreyer to a tyrannosaurus watchdog, a drug kingpin, and a chance to become a hero to the urchins. For junior and senior high and older readers. 1989.

The Tale Maker RC 39300
by Mark Harris
read by Gregory Gorton
2 cassettes
Rimrose first meets Kakapick in college, where they both study literature. Rimrose hopes to work as an editor, and Kakapick wants to be a professor. When Rimrose becomes a short story writer instead, he often uses Kakapick's unusual habits as subjects for his stories. Thus when Rimrose returns to college

as a professor under Kakapick, conflict ensues. Strong language. 1994.

The Racket RC 39305
by Anita Mason
read by Kimberly Schraf
2 cassettes
Rosa Van Meurs and her cousin Fabio both live in fear. Rosa, a history teacher in Brazil, wrote a letter to the *Washington Post* decrying a Brazilian mining company that unfairly usurped a native tribe's land. Now she is threatened with the loss of her job. Fabio, poet and dreamer, fears reprisal from the underworld boss for whom he has done some work. He has come to Rosa for help. Some strong language and some violence. 1990.

Lovedeath RC 39307
by Dan Simmons
read by Gregory Gorton
3 cassettes
A collection of five novellas mixes horror, passion, and science fiction with the ordinary. After his young son is killed, a recently separated insurance adjustor fears that entropy, the operative force of Murphy's Law, will catch up with his daughter. In another selection, set in Bangkok, a vampire prostitute with a horrifying tongue can only be stopped by AIDS. Strong language, violence, and explicit descriptions of sex. 1993.

Perfectly Pure and Good RC 39308
by Frances Fyfield
read by Grainne Cassidy
2 cassettes
Red-haired Elisabeth Tysall kills herself in the coastal town of Merton to escape her abusive husband, Charles. Charles then becomes obsessed with his London attorney's red-haired colleague, Sarah Fortune. After an ugly incident, he returns to Merton and kills himself. But when Sarah goes to Merton to settle the legal fights of the dysfunctional Pardoe family, she again comes under Charles's shadow. Some violence and some descriptions of sex. 1994.

Hunter's Heart RC 39309
by Christina Hamlett
read by Grainne Cassidy
2 cassettes
To fulfill his late Irish great-grandfather's stipulation that Hunter O'Hare live in the family castle, Hunter transported the building, stone by stone, to his estate in the Washington, D.C., area. When Victoria Cameron is assigned to help Hunter as he recuperates from surgery, she soon realizes that the castle holds many secrets. And they all seem to center around Mary, a mysterious woman in Hunter's life. Some strong language and some violence. 1994.

Cashbox RC 39310
by Richard S. Wheeler
read by Lynn Schrichte
3 cassettes
In 1888 the silver-mining town of Cashbox, Montana, is still a raw camp. Within the next six years, it becomes a grand city with railroad access, an opera hall, and a private club. Among those who prosper in Cashbox is the club owner, Sylvie Duvalier, who has "arrived at the life she wants." Even when Cashbox dies on the floors of the House and Senate with the failed Sherman Silver Purchase Act, Sylvie won't let go. Strong language and some violence. 1994.

Where Love Leaves Us RC 39312
by Renée Manfredi
read by Mary Kane
2 cassettes
Family love, especially between father and daughter, figures in several of these short stories, set mainly in the Italian American communities of Pittsburgh. In the title story, Lena sorts through her emotions as she ponders thesis topics, family snapshots, and her tenuous relationship with her mother since her father's death. In "Bocci," Ellen's religious fervor cannot protect her from the reality of abuse. Some strong language. 1994.

Donovan's Daughter: The Californians, Book 4 RC 39325
by Lori Wick
read by Jill Ferris
2 cassettes
Marcail Donovan has known for a long time that she wants to be a teacher and is pleased when her father agrees. After receiving her certificate, she accepts a job in Willits, California. Two of the first people she meets, Cordelia Duckworth, a sour old woman, and Dr. Alexander Montgomery, will influence her future and make her question her dream of teaching God's love to her students. Sequel to *Sean Donovan (RC 37991)*. 1994.

For Kicks RC 39326
by Dick Francis
read by David Hartley-Margolin
2 cassettes
Daniel Roke, Australian owner of a prosperous stud farm, is reluctant to leave home, but the earl of October lures him to England with the promise of a handsome fee. The earl persuades Roke to pocket his refined accent and to pose as a stable boy in a plot to track down whoever is drugging horses. Roke smokes out the criminals, who are confident that they are using an undetectable method of fixing races and are deadly if anyone becomes suspicious. 1965.

Waltz in the Shadows RC 39328
by Catherine Rieger
read by Mary Woods
1 cassette
Vienna, 1888. Emily Hopkins, twenty-two, has come to Vienna at the request of Dr. Franz Joseph Demel to help write a biography of her father that will, she hopes, dispel the lies about him. But when Emily arrives, she doesn't remember Dr. Demel. Mysterious events are occurring in the dark house, which has become a sanitarium, and someone is attempting to scare her with strange notes. She turns to Dr. Maximillian Schaller for help. 1993.

Three Easy Pieces RC 39331
by Wright Morris
read by Jamie Horton
2 cassettes
Two lone inhabitants of a ghost town concoct a visit from a UFO in "The Fork River Space Project." "Fire Sermon" explores the relationship between young Kermit Oelsligle, orphaned by an automobile accident, and Floyd Warner, a profane, strong-willed old man who works as guard and caretaker of a trailer park. And in "A Life," Floyd Warner, now in his eighties, returns to previous homes and reflects on what has brought him this far. Some strong language. 1977.

Prime Suspect RC 39341
by Lynda La Plante
read by Mary Woods
2 cassettes
Detective Chief Inspector Jane Tennison is upset when she is again passed over for a murder case. Instead, the killing of prostitute Della Mornay goes to DCI John Shefford. A rare blood type found at the scene leads Shefford to George Marlow within a record twenty-four hours. But when Shefford dies suddenly, Tennison learns that the victim was misidentified and Shefford may have been hiding something. Strong language and some violence. 1991.

Trouble Shooter: A Hopalong Cassidy Novel RC 39343
by Louis L'Amour
read by Bob Askey
2 cassettes
Fourth and last of L'Amour's Hopalong Cassidy novels, published originally under the pseudonym Tex Burns. Summoned by his old friend Pete Melford, who willed his ranch to a niece, Cindy Blair, Cassidy arrives to find that Pete has been murdered and the ranch is no more. Hoping to learn something about the area, Cassidy goes to work at a nearby ranch and discovers more mystery and a trail of blood, gold, and danger. 1994.

Fer-de-Lance RC 39348
by Rex Stout
read by Jim Zeiger
2 cassettes
Nero Wolfe and Archie Goodwin make their debut in this first of many tales about the corpulent master sleuth who operates out of a New York brownstone office. When Wolfe receives the gift of a deadly snake, his assistant suspects that they are onto the clever person who murdered an Italian immigrant and a college president, although he cannot imagine what connection there may be. 1934.

The Secret Adversary RC 39373
by Agatha Christie
read by George Holmes
2 cassettes
A pack of shocking love letters, a set of scandalous memoirs, and the bloody corpse of a famous man turn Chimneys, a secluded estate where politicians carry on affairs of state and otherwise, into a place of murder and menace. A nation's fate hangs on a beautiful woman's guilt or innocence. 1922.

The Lemon Chicken Jones: A Saxon Mystery RC 39374
by Les Roberts
read by Richard Davidson
2 cassettes
Aging comedian Nappy Kane hires private investigator Saxon to find his wife. Nappy, who has what Saxon's adopted black son, Marvel, would call a "jones" for Asian women, met his wife, Doll, through a mail-order business, Asian Nights. Doll disappeared after besotted Nappy put everything under her name. Saxon and Marvel investigate Asian Nights and begin to fear for Doll—and themselves. Strong language and violence. 1994.

Brothers and Sisters RC 39390
by Bebe Moore Campbell
read by Gail Nelson
4 cassettes
Esther Jackson, a thirty-four-year-old black woman, is regional operations manager for Angel City National Bank in Los Angeles. A white coworker and

friend, Mallory Post, complains bitterly about the bank's glass ceiling for women, but Esther is more concerned about the race ratio. When a black man is brought into management, Esther is pleased—until Mallory accuses him of sexually harassing her. Strong language and some explicit descriptions of sex. 1994.

Split Skirt RC 39395
by Agnes Rossi
read by Catherine Byers
1 cassette
Two unlikely women share a three-day jail sentence and their life stories. Afraid that her husband is having an affair with his ex-wife, Rita defiantly went out drinking with colleagues who are protesting the boss's new memo against split skirts. During the evening, she bought some cocaine, fended off a rape, and was arrested for slow driving. Wealthy Mrs. Tyler is in for repeated shoplifting. Strong language and explicit descriptions of sex. 1994.

†Forever and the Night RC 39855
by Linda Lael Miller
read by Martha Harmon Pardee
2 cassettes
Aidan Tremayne often wishes he had never met Lisette, for it was she who turned him into a vampire and doomed him to immortality and a life of seclusion. Now, two centuries later, he has met Neely Wallace, and he can't seem to get her off his mind. He keeps recalling a childhood visit to a gypsy and her prediction that he would meet a woman who might be his salvation. Some descriptions of sex. Bestseller 1993.

†The Cat Who Came to Breakfast RC 39858
by Lilian Jackson Braun
read by Bob Askey
2 cassettes
Jim Qwilleran's latest adventure takes him and his cats, Koko and Yum Yum, to Maine's Pear Island, known to the natives as Breakfast Island, to investigate some unusual "accidents." Part of the island has been turned into a resort, and it seems that someone is not happy with the development. Qwill has high tea with royalty as he and his cats solve both a century-old disappearance and the cause of the twentieth-century "accidents." Bestseller 1994.

†Desire RC 39859
by Amanda Quick
read by Jill Ferris
2 cassettes
Lady Clare knows she must wed in order to protect the Isle of Desire, where she produces perfume from her flowers and herbs. Clare has written to her guardian asking that he send several candidates who meet her specifications. Sir Gareth of Wyckmere arrives with the blessings of her guardian, in spite of the fact that he does not fill all of her requirements. But there are others who also want her hand in marriage. Explicit descriptions of sex. Bestseller 1993.

Books for Children

These books were recently sent to cooperating libraries. Cassette books, labeled with the code RC, play at 15/16 ips. To order books, fill out the order form and send it to your cooperating library.

Cassettes Nonfiction

All of You Was Singing RC 38002
retold by Richard Lewis
read by Susan McInerney
1 cassette
In sparse, poetic language the author retells the Aztec myth of the earth's creation. And how the sky persuaded the wind to bring music to the earth. For all ages. 1991.

Talking like the Rain: A Read-to-Me Book of Poems RC 38078
selected by X.J. and Dorothy M. Kennedy
read by Laura Giannarelli
1 cassette
More than 100 poems selected especially for the very young child. Divided into sections such as "Play," "Birds, Bugs, and Beasts," and "Rhymes and Songs," the collection includes poems by Langston Hughes, Robert Louis Stevenson, Myra Cohn Livingston, Ogden Nash, Jack Prelutsky, and many, many others. For preschool-grade 2 and older readers. 1992.

Four against the Odds: The Struggle to Save Our Environment RC 38090
by Stephen Krensky
read by Nancy Newell-Kline
1 cassette
The Industrial Revolution changed the relationship between people and nature. Advances in medicine, science, and technology led to the vanishing wilderness, waste of our natural resources, pollution, over-population, and destruction of the environment. John Muir, Rachel Carson, Lois Gibbs, and Chico Mendes dedicated their lives to combating these perils. For grades 4-7 and older readers. 1992.

Larger than Life: The Adventures of American Legendary Heroes RC 38170
by Robert D. San Souci
read by Bill Quinn
1 cassette
John Henry weighed forty-four pounds at birth, and loved hammering even as a baby. Alfred Bulltop Stormalong, who always loved the sea, stood twenty-four feet tall. And Slue-Foot Sue, big and brawny, could do the work of ten men. The author retells five tall tales about these and other legendary American heroes. For grades 3-6 and older readers. 1991.

The Land and People of Italy RC 38519
by David Travis
read by Frank Coffee
2 cassettes
Italy, a European peninsula bordered on three sides by five seas and criss-crossed by mountains, is a collection of distinct regions. Although built on ancient foundations, Italy was not formed as a single nation until 1861, and it became a democracy in 1946. The author examines the history, geography, economy, culture, and people of Italy. For grades 5-8 and older readers. 1992.

Yasir Arafat RC 38540
by Rebecca Stefoff
read by Ken Kliban
1 cassette
In 1948 a Jewish national state, Israel, was created in Palestine. The subsequent Arab-Israeli war displaced several

hundred thousand Palestinians. Yasir Arafat, born in Cairo, Egypt, in 1929, became a symbol of the efforts to establish a Palestinian state. In the late 1950s, Arafat formed the guerrilla group al-Fatah. Since 1969 he has served as chairman of the Palestine Liberation Organization (PLO). Violence. For grades 5-8 and older readers. 1988.

Rosa Parks: My Story RC 38581
by Rosa Parks and Jim Haskins
read by Gail Nelson
1 cassette
In 1955 Rosa Parks refused to give up her bus seat to a white passenger, an action that sparked the year-long Montgomery bus boycott and helped launch the civil rights movement. Born in 1913 in rural Alabama, Rosa McCauley married Raymond Parks in 1932 and joined him in his civil rights activism, becoming secretary of the Montgomery branch of the NAACP. For grades 4-7 and older readers. 1992.

Get the Message: Telecommunications in Your High-Tech World RC 38634
by Gloria Skurzynski
read by Kerry Cundiff
1 cassette
Telephone conversations between two teens frame the premise for this concise discussion of how telephones and fax machines work. Topics include cordless and cellular telephones, satellite transmissions, videophones, and new uses for fiber optics. For grades 4-7 and older readers. 1993.

Exploring the Past: Ancient Egypt RC 38643
by George Hart
read by Kerry Cundiff
1 cassette
Nearly 5,000 years ago—and for more than 3,000 years—ancient Egypt flourished in the northeast corner of Africa, on the banks of the Nile River. This book provides an introductory overview of the fascinating civilization that has spawned a science known as Egyptology. Chapters include "The Pharaoh," "Mummification and Afterlife," "Religion," and "The Discovery of Ancient Egypt." For grades 6-9 and older readers. 1988.

Recycling: Meeting the Challenge of the Trash Crisis RC 38659
by Alvin, Virginia, and
Robert Silverstein
read by Frank Coffee
1 cassette
The authors declare that old attitudes toward natural resources and the disposal of waste have led to many problems, including pollution. They also discuss several methods of recycling waste, advantages and problems of each, and the possible future of recycling. For grades 5-8 and older readers. 1992.

Eleanor Roosevelt: A Life of Discovery RC 38664
by Russell Freedman
read by Frank Coffee
1 cassette
A portrait of one of the most influential women of the twentieth century, told partly through her own words. Eleanor Roosevelt, the wife of Franklin Delano Roosevelt, overcame both an unhappy childhood (her parents separated and had died by the time that she was ten) and a timid nature to become a vigorous, outspoken social activist and the first first lady with a public life and a career. For grades 5-8 and older readers. 1993.

A Twilight Struggle: The Life of John Fitzgerald Kennedy RC 38700
by Barbara Harrison and Daniel Terris
read by Ralph Lowenstein
1 cassette
A portrait of one of the nation's most beloved presidents reveals a man of high ideals who tried to live up to his principles and inspired others. The authors also discuss Kennedy's perceived failings: an ill-advised attempt to invade Cuba, ambivalence on civil rights, and infidelity to his wife. For grades 6-9 and older readers. 1992.

Across America on an Emigrant Train RC 38715
by Jim Murphy
read by Ed Blake
1 cassette
Robert Louis Stevenson, who would later become a famous writer, kept a journal as he traveled in 1879 from Scotland to the woman he loved in California—first on a crowded boat and then on a series of crammed, woefully uncomfortable trains on the transcontinental railroad. The author weaves together Stevenson's perilous trip with the history of the railroad that forever changed America. For grades 5-8 and older readers. 1993.

A Book of Your Own: Keeping a Diary or Journal RC 39091
by Carla Stevens
read by Yvonne Fair Tessler
1 cassette
Discusses diaries and journals and the value of keeping a diary or journal of your own. Includes examples of entries from well-known diarists such as Anne Frank and Theodore Roosevelt, as well as from less famous young people. For grades 5-8. 1993.

Isaac Newton RC 39185
by Douglas McTavish
read by Pat McDermott
1 cassette
Isaac Newton, best known for his discovery of the laws of movement and gravitation, effectively invented modern science by using methods to test and cross-check scientific theories. The author traces Newton's life from his birth in England in 1642 through his long years of scientific discoveries that include the laws of light and refraction, the invention of the reflecting telescope, and calculus. For grades 4-7 and older readers. 1990.

Alexander Graham Bell RC 39192
by Andrew Dunn
read by Pat McDermott
1 cassette
Alexander Graham Bell is best known for his invention of the telephone. Bell, whose speech-scientist father produced an alphabet he called "visible speech," taught deaf children to talk using his father's system. The author traces Bell's life from his birth in Scotland in 1847 through his work with sound and the human voice that led to his development of the telephone. For grades 4-7 and older readers. 1990.

Guglielmo Marconi RC 39199
by Nina Morgan
read by Pat McDermott
1 cassette
Guglielmo Marconi as a child admired Benjamin Franklin and Michael Faraday, scientists who made discoveries about electricity and magnetism. Marconi grew up to become the inventor of wireless telegraphy, radio, and radar. The author traces the life of Marconi from his birth in Italy in 1874 through

his work with electromagnetic waves and his development of wireless communication. For grades 4-7 and older readers. 1990.

Marie Curie RC 39206
by Andrew Dunn
read by Pat McDermott
1 cassette
In the 1890s, when women scientists were rare and it was believed that the atom was the smallest unit of matter, Marie Curie, the first European woman to become a doctor of science, believed that atoms had an internal structure. With her husband, Pierre, she discovered radium. The author traces Curie's life from her birth in Poland in 1867 through a career that included two Nobel prizes. For grades 4-7 and older readers. 1990.

Karl Benz RC 39213
by Brian Williams
read by Pat McDermott
1 cassette
Karl Benz's pioneering work in the evolution of motor-driven vehicles includes the development of the two-stroke engine and the electric ignition system. The author traces Benz's life from his birth in Germany in 1844 through his career as an engineer and inventor—and the first person to make cars reliable enough to be sold to the general public. For grades 4-7 and older readers. 1991.

Rhyme Stew RC 39242
by Roald Dahl
read by John Horton
1 cassette
Dahl presents delightfully wicked parodies of well-known nursery rhymes, folktales, and fairy tales, including "Ali Baba and the Forty Thieves," "Mary, Mary," and "Hansel and Gretel." For grades 6-9 and older readers. 1989.

Mom's Best Friend RC 39251
by Sally Hobart Alexander
read by Nona Pipes
1 cassette
Leslie, her dad, and her brother lose a great family pet when Marit dies. But her mom, Sally, who is blind, loses her favorite mode of travel. Finding cane travel difficult and "going sighted guide" too confining, Sally returns to Seeing Eye for another guide dog. Leslie tells of her mother's hard work in training Ursula at Seeing Eye, the family's adjustment while she is away, and the continuing training when she returns. For grades 2-4. 1992.

Nancy Kerrigan: Heart of a Champion RC 39318
by Mikki Morrissette
read by Maggie Welch
1 cassette
Nancy Kerrigan was born in a small town near Boston, Massachusetts. When Nancy was a baby, her mother developed multiple neuritis, which eventually left her legally blind. But that did not stop her from encouraging Nancy to follow her dream of becoming a champion skater. Nancy won a gold medal at the 1993 national championships. Then she was injured in a brutal attack that threatened her skating future. For grades 4-7. 1994.

The Alger Hiss Trial RC 39319
by Doreen Rappaport
read by Maggie Welch
1 cassette
In 1948 Whittaker Chambers, an ex-communist who had become a respected writer and anticommunist crusader, accused Alger Hiss of having been a spy

for the Russians. Hiss, a high-level government official and former clerk to Supreme Court Justice Oliver Wendell Holmes, denied the charges but nevertheless was indicted for perjury. With edited transcripts from the trial, the author places the reader in the jury box. For grades 5-8 and older readers. 1993.

Quinceañera: A Latina's Journey to Womanhood RC 39324
by Mary D. Lankford
read by Martha Harmon Pardee
1 cassette
Cultures and religions the world over mark passage from childhood to adulthood with various rites. For many Hispanic and Hispanic American girls the fifteenth birthday celebration, or quinceañera, is this rite of passage. The ceremony has roots in ancient Native American cultures of Central and Latin America. This book describes the quinceañera of Martha Jimenez, a Mexican girl who lives in Texas. For grades 4-7. 1994.

St. Patrick's Day RC 39405
by Gail Gibbons
read by John Stratton
1 cassette
Around 380 the man now known as St. Patrick was born in Britain. Kidnapped as a boy, he was brought to Ireland and enslaved. He prayed for help and escaped. Back in Britain, he decided to devote his life to teaching the Irish people about God. He became a bishop in the Catholic church and returned to Ireland. He died in 461 on March 17, a day now celebrated as St. Patrick's Day. Includes information on how the day is observed. For grades K-3 and older readers. 1994.

Cassettes Fiction

The Soul of the Silver Dog RC 37893
by Lynn Hall
read by Nona Pipes
1 cassette
From the moment that they met, Cory sensed a special bond with Sterling, the champion show Bedlington terrier, who is now blind. Cory understands loss because of the death of her sister and the subsequent divorce of her parents, and knows that Sterling can regain his championship glory. She will train him for the agility competition. For grades 6-9. 1992.

Alien Secrets RC 37955
by Annette Curtis Klause
read by June Carter
1 cassette
Aboard a space freighter en route to the planet where her scientist parents are based, Robin (Puck) Goodfellow, almost thirteen and recently expelled from her proper English boarding school, befriends an alien called Hush (for short). Hush has had a cherished artifact stolen from him, and he believes it is on the ship. Puck vows to help him retrieve it and is soon enmeshed in a mystery with an abundance of suspects. For grades 6-9 and older readers. 1993.

Crazy Lady! RC 37956
by Jane Leslie Conly
read by Phil Regensdorf
1 cassette
Vernon Dibbs, still grieving over the death of his mother and barely noticed by his overworked father, is about to flunk the seventh grade. In his poor Baltimore neighborhood, he joins his friends in harassing Maxine, an alcoholic dubbed the "crazy lady," and her

son, who is mentally retarded. But in exchange for tutoring from a retired teacher, Vernon begins to help and to grow fond of Maxine and Ronald. For grades 5-8 and older readers. 1993.

Buster, the Sheikh of Hope Street
RC 38134
by Bjarne Reuter
read by Ed Blake
1 cassette
Continues the adventures and misadventures of Buster Mortensen, a highly imaginative Danish schoolboy. Buster is out to get the lead role—that of the dashing Sheikh Suleiman—in the school play. For grades 5-8. Sequel to *Buster's World (RC 32315)*. 1980.

Searching for Dragons: The Enchanted Forest Chronicles, Book 2 RC 38345
by Patricia C. Wrede
read by Pam Ward
2 cassettes
King Mendanbar of the Enchanted Forest hates simpering princesses. Princess Cimorene, feisty and independent, disdains pompous kings. Although at first they mistake each other for twits, they soon relish each other's companionship as they rescue Kazul, king of the dragons, and save the forest from a band of wicked wizards. Sequel to *Dealing with Dragons (RC 33457)*. For grades 5-8. 1991.

The Boonsville Bombers RC 38376
by Alison Cragin Herzig
read by Pam Ward
1 cassette
Emma Lee Benson loves to play baseball, and she dreams of playing on her big brother's team. Michael, who's in the sixth grade, doesn't mind helping Emma with her catching and throwing, but he is not about to help her join the Bombers. Owen Zabriskie, a local hero, is in pursuit of his 3,000th hit. When Emma retrieves his record-breaking ball from the stands, she uses it to bargain for that coveted spot on her brother's team. For grades 3-6. 1991.

The Wainscott Weasel RC 38518
by Tor Seidler
read by John Horton
1 cassette
The weasels in Wainscott Woods are in love. Zeke Whitebelly loves Wendy Blackish; and Bagley Brown Jr., the son of a famous father and Wainscott Woods' most eccentric resident, is deeply in love and obsessed with Bridget, a silver fish. But Bridget believes that "fish are meant for fish" and spurns his love. Bagley nevertheless vows to save Bridget and the other inhabitants of the pond from drought and the preying osprey. For grades 3-6. 1993.

Dragon's Gate RC 38610
by Laurence Yep
read by Gary Tipton
2 cassettes
China, 1865. Fourteen-year-old Otter eagerly sails to California to join his father and his legendary uncle, Foxfire, as a laborer on the transcontinental railroad. Joining outcasts headed by Uncle Foxfire, a dreamer battling defeat by American racism and the fears of his Chinese companions, Otter begins a harrowing journey toward self-knowledge. Companion to *Mountain Light (RC 26541)* and *Serpent's Children (RC 26540)*. For grades 6-9 and older readers. 1993.

Katie's Trunk RC 38658
by Ann Turner
read by Suzanne Toren
1 cassette
Katie's family remains loyal to the British as the American Revolution approaches. Katie has lost the friendship of neighbors and playmates, and she hears the word "Tory!" hissed at her. When the rebels invade her family's home, Katie hides in her mother's wedding trunk. But a rebel's kindness helps her to understand the meaning of goodness. For grades K-3 and older readers. 1992.

Moss Pillows: A Voyage to the Bunny Planet RC 38671
by Rosemary Wells
read by Suzanne Toren
1 cassette
After a four-hour ride in the backseat, Robert arrives at Uncle Ed and Aunt Margo's for a visit. Their four boys rough Robert up, and just before dinner Uncle Ed and Aunt Margo begin to bicker. Dinner is liver chili. Robert needs a break! He closes his eyes and is swept away for a visit to the Bunny Planet. For preschool-grade 2. 1992.

Josie's Troubles RC 38674
by Phyllis Reynolds Naylor
read by Nona Pipes
1 cassette
New in the neighborhood, Josie feels insecure in her budding "best friendship" with Sarah, having just won Sarah away from Sarah's former best friend, Kimberly. When the girls accidentally break Sarah's mother's piano bench, they launch a pet-and-plant-sitting business to earn money to pay for the damages. They are in for more trouble than they ever imagined! But Kimberly saves the day. For grades 3-6. 1992.

One Snowy Night RC 38684
by Nick Butterworth
read by John Horton
1 cassette
Percy the park keeper lives in a little hut in the center of the park. Every day he shares his lunch with the animals, who all know about his hut. One cold snowy night the animals come, one by one, to share the warmth of Percy's bed. Soon the bed is so crowded that everyone is tied in a knot and poor Percy is squashed. But the problem is solved surprisingly by the appearance of a special, final guest. For preschool-grade 2. 1989.

Raven: A Trickster Tale from the Pacific Northwest RC 38685
by Gerald McDermott
read by John Stratton
1 cassette
Along the Pacific Northwest coast, Raven is the central character in the myths and legends of Native Americans. In this tale, Raven, feeling sad for the men and women living in the dark and cold, devises a clever plan to steal the sun from the Sky Chief to bring light and warmth to the people. For grades K-3 and older readers. 1993.

A Question of Trust RC 38686
by Marion Dane Bauer
read by John Stratton
1 cassette
Furious with his mother for moving out, Brad, twelve, refuses to answer her calls or let his little brother Charlie speak with her either—in hope of forcing her to return. The boys take in a stray cat and watch her give birth. They can't tell Dad about Cat because of their past ex-

periences with pets, so, to feed her, Brad steals Dad's change. When it appears that Cat has killed one of her kittens, the horrified boys determine to drive her away. For grades 5-8. 1994.

Mermaid Tales from around the World RC 38698

retold by Mary Pope Osborne
read by George Holmes
1 cassette
A collection of twelve water maid tales from a wealth of different cultures and times. The author notes that mermaids, unlike other women in folklore, are universally portrayed as fierce, strong characters. Includes the French "Mystery of Melusine," the Irish "The Enchanted Cap," the Nigerian "The Fish Husband," and Japanese, Persian, German, Greek, and Native American legends. For grades 3-6 and older readers. 1993.

The Firebird RC 38710

retold by Robert D. San Souci
read by Ed Blake
1 cassette
A long time ago, a prince named Ivan went on a hunting trip and got lost in the deep woods. There he came upon a magical Firebird and snared her in his net. Soon, however, in exchange for a magic talisman with the power to summon her help in time of need, Ivan agreed to set her free. Then he discovered that the beautiful Princess Elena was held captive by an evil wizard, Kastchei, and called upon the Firebird's help. For grades K-3 and older readers. 1992.

Learning by Heart RC 38714

by Ronder Thomas Young
read by Gail Nelson
1 cassette
Set in the South in the 1960s, this story describes the developing friendship between Rachel, a ten-year-old white child, and Isabella, the family's young African American maid hired to care for Rachel and her baby brother when they move into a new home. Rachel adjusts to her new sibling, deals with varied friendships at school, and comes to a dawning awareness of the racial prejudices in her small town. For grades 4-7 and older readers. 1993.

The Apprentice RC 38724

by Pilar Molina Llorente
read by Robert Blumenfeld
1 cassette
Florence (Italy) during the Renaissance. Arduino, thirteen and a tailor's son, finally gets to pursue his dream of becoming a painter when he is apprenticed to Maestro Cosimo di Forlí. But Arduino soon discovers that the Maestro is not what he seems. His home, a "nest of misery and envy," houses a sinister secret—the jealous Maestro keeps his best student chained in the attic. For grades 6-9 and older readers. 1989.

The Circlemaker RC 38726

by Maxine Rose Schur
read by Ken Kliban
1 cassette
Mendel is twelve in 1852 when the czar's soldiers come to his small Ukrainian town looking for Jewish conscripts. Knowing his parents will risk their lives to protect him, he runs away. He is helped by a mysterious freedom fighter who pairs him with another fugitive, Dovid, the town bully. Their dangerous trip to the Hungarian border teaches Mendel what his father meant when he said that "only the closed circle can keep us whole." For grades 4-7 and older readers. 1994.

Blue Skin of the Sea: A Novel in Stories
RC 38728
by Graham Salisbury
read by J.P. Linton
2 cassettes
Eleven short stories revealing episodes from Sonny Mendoza's youth provide glimpses of village life in Hawaii's Kailua-Kona in the 1950s and early 1960s. Themes of family and friendship reverberate throughout, as Mendoza searches for an elusive memory that holds the key to his terror of the ocean—making him and others doubt his place among the men of the sea. For grades 5-8 and older readers. 1992.

Danny: The Champion of the World
RC 39055
by Roald Dahl
read by Tom Martin
1 cassette (Reissue)
A young boy who lives with his father in a gypsy wagon behind a filling station describes how he and his father devise a daring prank that makes Danny the champion of the world. For grades 4-7. 1975.

Wagon Wheels RC 39060
by Barbara Brenner
read by Earle Hyman
1 cassette (Reissue)
The story of a black family that travels from Kentucky to Kansas after the Civil War to establish a homestead. They build a dugout house and barely survive a bitter winter, saved from starvation by generous Indians. A picture of pioneer life for grades 2-4. 1978.

Doctor De Soto RC 39061
by William Steig
read by Mitzi Friedlander
1 cassette (Reissue)
A kind mouse dentist and his shrewd wife outfox a dangerous patient who wants to try out his new gold teeth on them! A sly story for grades K-3. 1982.

Because She's My Friend RC 39085
by Harriet Sirof
read by Martha Harmon Pardee
1 cassette
Teresa D'Angelo, fourteen, from a large, supportive blue-collar family, meets Valerie Ross, a member of New York's upper crust, at the hospital where Teresa is working as a summer volunteer. Valerie, brassy and glamorous, has been partially paralyzed from a freak accident. Valerie helps foster Teresa's self-confidence, and Teresa rescues Valerie from depression during their brief, bittersweet friendship. For grades 5-8 and older readers. 1993.

Sky Legends of Vietnam RC 39151
by Lynette Dyer Vuong
read by Mary Kane
1 cassette
Vuong explains that stories of the sun, moon, and stars are found in folklore throughout the world. Likewise, these six Vietnamese folktales explore the relationship between humankind and legendary heavenly beings and explain celestial phenomena. Includes "Why the Rooster Crows at Sunrise," "How the Moon Became Ivory," and "The Seven Weavers." For grades 4-7 and older readers. 1993.

The Journey of Meng: A Chinese Legend
RC 39156
retold by Doreen Rappaport
read by Catherine Byers
1 cassette
In this Chinese folktale, Meng Jiangnu's husband, Wan, a scholar, has been dragged away by soldiers of the cruel emperor and forced into slave labor on

China's Great Wall. After more than a year, Meng sees a vision of Wan freezing to death. She makes warm, padded clothing and shoes for Wan and sets out on the long, perilous journey to the north. But Wan has been buried with hundreds of other workers in a section of the wall near the sea. For grades 3-6. 1991.

The Lost Children: The Boys Who Were Neglected RC 39165
by Paul Goble
read by Suzanne Toren
1 cassette
In this retelling of a Blackfoot Indian legend, six orphaned brothers are neglected by the people, teased by the children, and loved only by the camp dogs. They decide to leave for the Above World, where Sun Man grows angry upon hearing of their neglect and punishes the people. Today the orphans shine in the sky as the Pleiades stars, or "the Lost Children." For grades K-3 and older readers. 1993.

The Mushroom Man RC 39174
by Ethel Pochocki
read by Suzanne Toren
1 cassette
The children tease him and call him the "mushroom man." The man, who works in a mushroom farm—a long, low, windowless building where mushrooms grow in the dark and everything smells of mold—indeed resembles his crop. He has an oversized head and pale, spongy flesh. A cheerful person, he ignores the children and the grown-ups who snicker at him on the street. But sometimes he feels the ache of loneliness. For preschool-grade 2. 1993.

Picnic at Mudsock Meadow RC 39181
by Patricia Polacco
read by Catherine Byers
1 cassette
At the annual Halloween picnic in Mudsock Meadow, William is tortured by Hester Bledden. At first sight, she pokes out her tongue and yells "peeeeeee youuuuuuu," to William's utter embarrassment. And she is right there when he loses the pumpkin-carving and seed-spitting contests. His efforts in the dress-up event seem equally doomed until he faces down the ghost of Quicksand Bottoms and Hester calls him "her hero." For grades K-3. 1992.

A Newbery Halloween: A Dozen Scary Stories by Newbery Award-winning Authors RC 39186
selected by Martin H. Greenberg and Charles G. Waugh
read by David Palmer
1 cassette
Since 1922 the American Library Association has awarded the John Newbery Award annually to the "most distinguished contribution" to children's literature. This collection of scary stories—just right for Halloween—is by Newbery Award-winning authors. Includes selections by Beverly Cleary, E.L. Konigsburg, and Virginia Hamilton. For grades 3-6 and older readers. 1993.

***Rats on the Range* and Other Stories RC 39264**
by James Marshall
read by Laura Giannarelli
1 cassette
Eight humorous stories about an unusual assortment of animals including a rat family that vacations at a dude ranch owned by rat terriers, a mouse who is the housekeeper for a tomcat, and a

buzzard who may or may not leave his money to the Society for Stray Cats. Companion to *Rats on the Roof and Other Stories (RC 35447)*. For grades 2-4 and older readers. 1993.

The Great Shaking: An Account of the Earthquakes of 1811 and 1812 by a Bear Who Was a Witness; New Madrid, Missouri RC 39277

by Jo Carson
read by Laura Giannarelli
1 cassette

"The shakings began as if Mother was rising from her sleep. She sleeps in the winter like I do." From the unique perspective of a bear are described the omens; the excitement; the danger; the destruction; and the prayers of white, red, and black people during the New Madrid earthquakes of 1811 and 1812. For grades K-3 and older readers. 1994.

Will Somebody *Please* Marry My Sister? RC 39311

by Eth Clifford
read by Laura Giannarelli
1 cassette

Brooklyn, 1925. Abel's oldest sister, Ruthie, is a real oddity: a medical doctor. And even though Abel and his other sister, Annie, love Ruthie, she has become a roadblock. Abel can't get his own room, and Annie can't marry her fiancé—all because of his grandmother's rule that the younger sister can't marry before the elder. Abel solicits the help of pesky Hilda, whose father is a matchmaker. For grades 4-7. 1992.

Sophie's Tom RC 39333

by Dick King-Smith
read by Pam Ward
1 cassette

Sophie wakes up early on the morning of her fifth birthday, which also happens to be Christmas. Sophie, who is small but very determined, has declared that she will become a farmer, and her gifts include a toy farm. Delighted with the presents, Sophie nevertheless wants a real animal, a pet, to care for, but her parents will not allow it. When Sophie finds a stray cat in her yard, she resolves to find a way to keep it. For grades K-3. 1991.

Sophie Hits Six RC 39334

by Dick King-Smith
read by Pam Ward
1 cassette

Tom, the stray cat that Sophie adopted in *Sophie's Tom (RC 39333)*, has given birth to kittens, so Sophie must find a new name for her. She also enlists the help of her twin older brothers in winning a ribbon at field day. For her sixth birthday, Sophie, who wants to be a farmer, gets a pet rabbit from her Aunt Al and makes a new friend who actually lives on a farm. For grades K-3. 1991.

Thank You, Amelia Bedelia RC 39369

by Peggy Parish
read by Catherine Byers
1 cassette

Great-aunt Myra is coming to visit, and Mr. and Mrs. Rogers want everything to be exactly right. Amelia Bedelia must help clean the house and prepare dinner, but she keeps getting things mixed up. Whether she is stripping the beds or making a jelly roll, lovable, literal Amelia Bedelia just can't seem to follow directions—or maybe she follows them too well! For preschool-grade 2. 1964.

Here's to You, Rachel Robinson
RC 39371
by Judy Blume
read by Nona Pipes
1 cassette
In this companion to *Just as Long as We're Together (RC 27474)*, the Robinson family is in turmoil when older brother Charles is expelled from boarding school and sent home. He teases Rachel, thirteen and a brilliant student, for being a potato head. He also cruelly taunts older sister Jessica, who has a serious case of cystic acne. And Charles dismisses his teacher father as a wimp and calls his lawyer mother an ice princess. For grades 6-9. 1993.

Back to Before RC 39394
by Jan Slepian
read by John Stratton
1 cassette
Linny, eleven, finds camaraderie with his cousin Hilary, whom he is visiting for the summer at her new home in Vermont. During the past year, Linny's mother has died and Hilary's father has left home. Exploring an odd section of broken road on a foggy morning, Linny and Hilary are transported back a year into the past and to their old Brooklyn neighborhood. There they feel they can change the course of events. For grades 5-8 and older readers. 1993.

Stories from Firefly Island RC 39406
by Benedict Blathwayt
read by John Stratton
1 cassette
On Firefly Island—a beautiful place with blue seas, shady woods, cold mountains, and a beach—the animals gather together to hear local legends told by their wise, elderly leader, Tortoise. Each of these ten tales focuses on a different creature. Included are an explanation for why frogs croak at night and a tale of the nearly disastrous fate of a young porcupine who accepts a dare to climb the forbidden Snake Tree. For grades 2-4 and older readers. 1992.

Nate the Great and the Mushy Valentine
RC 39501
by Marjorie Weinman Sharmat
read by John Stratton
1 cassette
Detective Nate the Great hates mushy words, and slushy words, and valentines too. When someone gives his dog Sludge a valentine that says "I love you Sludge/More than fudge," he agrees to help Sludge find out who sent it. But Nate the Great soon finds himself involved in a case of two mystery valentines. For grades 2-4. 1994.

Foreign Language Books

The following cassette titles are available in the languages designated.

Spanish

Cristóbal Colón RC 38808
por Jacques Heers
leído por Juan Ramirez
7 cassettes
Un historiador francés expone una historia documentada y objetiva sobre Cristóbal Colón y sus descubrimientos, desde su nacimiento hasta su muerte. Yendo a través de las leyendas y las tergiversaciones que han rodeado al explorador durante siglos, Heers señala que Colón no fue ni héroe ni villano, sino simplemente un producto de su época. (A French historian presents a documented history of Christopher Columbus and his discoveries, from his birth to his death. Cutting through the legends and misrepresentations that have surrounded the explorer for centuries, Heers points out that Columbus was neither hero nor villain, but simply a product of his epoch.) 1981.

Cuentos para Francisco RC 38809
por Nelson Perazza
leído por Juan Ramirez
1 cassette
El autor uruguayo presenta una colección de anécdotas y viñetas acerca de la vida en su Canelones natal, el que una vez fuera un solitario y pintoresco pueblo, y que con el correr de los años fue creciendo hasta transformarse en un suburbio de Montevideo. Perazza describe con humor, afecto, y sabor local los cafés, los clubes sociales, los habitantes y los acontecimientos que moldearon a su pueblo natal en el siglo XX. (The Uruguayan author presents a collection of anecdotes and vignettes about life in his native Canelones, a once isolated, picturesque village that has grown up over the years to become a suburb of Montevideo. Perazza describes with humor and affection the local color, the cafes, the social clubs, the inhabitants, and the events that have shaped his hometown in the twentieth century.) 1991.

El Monje Loco RC 38810
por Rafael Pérez y Pérez
leído por Juan Ramirez
2 cassettes
La joven princesa doña Leonor de Castilla está prometida en matrimonio al Príncipe de Aragón. Pero un oráculo presagia que su camino a la felicidad estará sembrado de peligro e intriga. Mientras misteriosos acontecimientos se conspiran para impedir la boda pactada, Leonor se enfrenta a un futuro incierto y ve su destino intrincadamente vinculado al de dos nobles de confianza y al de un extraño hombre, conocido únicamente como "el Monje Loco." (Young princess Doña Leonor of Castile is promised in marriage to the Prince of Aragon. But an oracle portends that her road to happiness will be paved with danger and intrigue. As mysterious events conspire to thwart the arranged marriage, Leonor faces an unknown future and sees her fate inextricably bound up with two trusted noblemen and a strange man known only as "the Mad Monk.") 1965.

Nada Más que el Viento: Año 2250
RC 38811
por Walter Santi
leído por Juan Ramirez
1 cassette
En el año 2250, la ciudad de Montevideo se encuentra rodeada por un inmenso muro, y sus tres millones de habitantes llevan vidas de ocio, libres de toda necesidad. Pero nadie sabe lo que hay al otro lado de esos muros, y nadie sabe lo que hay en esos extraños barcos que llegan al puerto. Y el Supremo Ministro de la Hermandad Total está dispuesto a no permitir que nadie se entere. Novela de ciencia ficción por el autor uruguayo. (In the year 2250, a huge wall surrounds the city of Montevideo, and the three million inhabitants lead lives of leisure free from any need. But no one knows what is beyond the walls, and no one knows what is in the strange ships that come into port. The Supreme Ministry of Total Brotherhood is determined to keep anyone from finding out. Science fiction novel by the Uruguayan author.) 1991.

Moby Dick, o la Ballena Blanca
RC 38812
por Herman Melville
leído por Juan Ramirez
5 cassettes
El marinero Ismael nos narra esta alegoría sobre el potencial humano y sus limitaciones. En busca de aventuras, Ismael se emplea como arponero en el buque ballenero del Capitán Ajab. Una vez en el mar, la tripulación descubre que, a pesar de las horrendas advertencias de otros buques y de un profeta, el Capitán Ajab está obsesionado en matar a Moby Dick, la ballena blanca responsable de la pérdida de su pierna. Violencia. (Sailor Ishmael narrates this allegory of human potential and limitations. Seeking adventure, Ishmael signs on as a harpooner with Captain Ahab's whaling ship. Once at sea, the crew discovers that, despite dire warnings from other ships and a prophet, Captain Ahab is obsessed with killing Moby Dick, the white whale responsible for his missing leg. Violence.) 1851.

Talking Book Magazines

Discs

These free direct-circulation magazines are produced for NLS. To be put on the mailing list, contact your cooperating library.

American Heritage (8 issues)
Analog Science Fiction and Fact (13 issues)
The Atlantic Monthly (monthly)
Das Beste Aus Reader's Digest (monthly)
Buenhogar (biweekly)
Civilization: The Magazine of the Library of Congress (bimonthly)
Consumer Reports (monthly)
Contemporary Sound Track: A Review of Pop, Jazz, Rock, and Country (bimonthly)
Ebony (monthly)
Ellery Queen's Mystery Magazine (13 issues)
Encore (bimonthly, containing *Diabetes Forecast* and *Paraplegia News*)
Farm Journal (13 issues)
Foreign Affairs (7 issues)
Good Housekeeping (monthly plus special issues)
Harper's (monthly)
Historic Preservation (10 issues)
Jack and Jill (for children, 8 issues, packaged with *Ranger Rick*)
Journal Francais d'Amerique (23 issues)
Journal of Counseling and Development (6 issues)
Kiplinger's Personal Finance Magazine (monthly)
Magazine of the Month (monthly)
Money (monthly plus special issues)
The Musical Mainstream (quarterly)
The Nation (47 issues)
National Geographic (monthly)
National Geographic World (for children and teens, monthly)
National Review (biweekly)
Natural History (monthly)
New Choices for Retirement Living (10 issues)
The *New York Times* Large Type Weekly (weekly)
Outdoor Life (monthly)
Prevention (monthly)
QST (monthly)
Quarterly Music Magazine (quarterly)
Ranger Rick (for children, monthly, packaged with *Jack and Jill*)
Selecciones del Reader's Digest (monthly)
Social Work (bimonthly)
Sports Illustrated (weekly plus special issues)
Stereo Review (monthly)
Talking Book Topics (bimonthly)
Travel Holiday (10 issues)
True West (monthly)
U.S. News and World Report (weekly)
The *Washington Post* Book World (weekly)
The Writer (monthly)

Cassette

For a free subscription to this magazine, contact your cooperating library.

Talking Book Topics (bimonthly)

On Loan

This magazine is available on loan from cooperating libraries. For more information, contact your cooperating library.

Choice Magazine Listening (cassette bimonthly)

Index

Discs

The Agenda: Inside the Clinton White House FD 38893 2
by Bob Woodward

Ambrose, Stephen E. 1
D-Day, June 6, 1944: The Climactic Battle of World War II FD 38858

Barbara Bush: A Memoir FD 38873 1
by Barbara Bush

Bly, Nellie 2
Oprah! Up Close and Down Home FD 38894

Brown, Sandra 4
Tiger Prince FD 38898

Bush, Barbara 1
Barbara Bush: A Memoir FD 38873

D-Day, June 6, 1944: The Climactic Battle of World War II FD 38858 1
by Stephen E. Ambrose

Dark Mirror FD 38892 3
by Diane Duane

Duane, Diane 3
Dark Mirror FD 38892

Evans, Robert 1
The Kid Stays in the Picture FD 38869

The Fist of God FD 38887 3
by Frederick Forsyth

Forrest Gump FD 38876 2
by Winston Groom

Forsyth, Frederick 3
The Fist of God FD 38887

Garner, James Finn 2
Politically Correct Bedtime Stories FD 38598

Garwood, Julie 3
Prince Charming FD 38897

Groom, Winston 2
Forrest Gump FD 38876

The Haldeman Diaries: Inside the Nixon White House FD 38886 1
by H.R. Haldeman

Haldeman, H.R. 1
The Haldeman Diaries: Inside the Nixon White House FD 38886

Hegi, Ursula 3
Stones from the River FD 38888

Henley, Virginia 3
Seduced FD 38890

The Kid Stays in the Picture 1
FD 38869
by Robert Evans

Lindsey, Johanna 3
Surrender My Love FD 38889

Moon Shot: The Inside Story of 2
America's Race to the Moon
FD 38891
by Alan Shepard and others

Oprah! Up Close and Down Home 2
FD 38894
by Nellie Bly

Politically Correct Bedtime Stories 2
FD 38598
by James Finn Garner

Prince Charming FD 38897 3
by Julie Garwood

Seduced FD 38890 3
by Virginia Henley

Shepard, Alan 2
Moon Shot: The Inside Story of America's Race to the Moon FD 38891

Stones from the River FD 38888 3
by Ursula Hegi

Surrender My Love FD 38889 3
by Johanna Lindsey

Tiger Prince FD 38898 4
by Sandra Brown

Woodward, Bob 2
The Agenda: Inside the Clinton White House FD 38893

Cassettes

Abel, Kenneth 57
Bait RC 39270

Above Suspicion RC 38558 9
by Joe Sharkey

Abrahams, Peter 54
Lights Out RC 39223

Abrahams, William, ed. 51
Prize Stories 1994: The O. Henry Awards RC 39150

Across America on an Emigrant 66
Train RC 38715
by Jim Murphy

An Adirondack Passage: The 21
Cruise of the Canoe *Sairy Gamp*
RC 39207
by Christine Jerome

Advise and Consent RC 38799 44
by Allen Drury

The Age of Federalism RC 38150 6
by Stanley Elkins and Eric McKitrick

Agee, Jonis 51
Strange Angels RC 39148

Aldiss, Brian 36
Remembrance Day RC 38627

Alex Haley's Queen: The Story of 5
an American Family RC 37877
by Alex Haley and David Stevens

Alexander Graham Bell 66
RC 39192
by Andrew Dunn

Alexander, Sally Hobart 67
Mom's Best Friend RC 39251

The Alger Hiss Trial RC 39319 67
by Doreen Rappaport

Alien Secrets RC 37955 68
by Annette Curtis Klause

All of You Was Singing RC 38002 64
retold by Richard Lewis

All Shall Be Well RC 38691 41
by Deborah Crombie

Allen, Tim 20
Don't Stand Too Close to a Naked Man RC 39201

Ambrose, Stephen E. 14
D-Day, June 6, 1944: The Climactic Battle of World War II RC 38858

American Action Fund for Blind Children and Adults 21
Oh! Say Can You See . . . RC 39211

American Ground Zero: The Secret Nuclear War RC 38570 10
by Carole Gallagher

Ancestors: In Search of Human Origins RC 38466 7
by Donald Johanson and others

And the Green Grass Grew All Around: Folk Poetry from Everyone RC 37692 4
by Alvin Schwartz

Anderson, Kevin J. 45
Jedi Search: The Jedi Academy Trilogy, Volume 1 RC 38884

Animal Happiness RC 39093 17
by Vicki Hearne

Answering the Call: Telephone Pioneer Talking-Book Machine-Repair Program 1960-1993 RC 39220 21
by Ruth Nieland and George Thuronyi

Apache Autumn RC 38742 44
by Robert Skimin

Appelfeld, Aharon 38
Unto the Soul RC 38649

The Apprentice RC 38724 71
by Pilar Molina Llorente

Are You Mine? RC 38166 27
by Abby Frucht

Aristotle RC 38672 11
by Jonathan Barnes

Armstrong, Karen 8
A History of God: The 4000-Year Quest of Judaism, Christianity, and Islam RC 38536

Asher, Don 7
Notes from a Battered Grand: A Memoir RC 38448

Asimov, Isaac 31
The Ugly Little Boy RC 38562

The Astonishing Hypothesis: The Scientific Search for the Soul RC 39281 23
by Francis Crick

Atomic Harvest: Hanford and the Lethal Toll of America's Nuclear Arsenal RC 38585 11
by Michael D'Antonio

Away RC 39236 54
by Jane Urquhart

Babson, Marian 43
Past Regret RC 38727

Back to Before RC 39394 75
by Jan Slepian

Bailey, Covert 21
Smart Exercise: Burning Fat, Getting Fit RC 39218

Bait RC 39270 57
by Kenneth Abel

Balogh, Mary 46
Dancing with Clara RC 39012

Barnard, Robert 57
A Hovering of Vultures RC 39269

Barnes, Jonathan 11
Aristotle RC 38672

Barnet, Richard J. 14
Global Dreams: Imperial Corporations and the New World Order RC 38798

Bauer, Marion Dane 70
A Question of Trust RC 38686

Beagle, Peter S. 48
The Innkeeper's Song RC 39098

Beasley, W.G. 10
The Rise of Modern Japan RC 38573

A Beautiful Death RC 38583 32
by S.T. Haymon

Because She's My Friend RC 39085 72
by Harriet Sirof

The Beginning of the Journey: The Marriage of Diana and Lionel Trilling RC 38576 10
by Diana Trilling

Béisbol: Latin Americans and the Grand Old Game RC 38404 7
by Michael M. and Mary Adams Oleksak

Bell, Madison Smartt 57
Save Me, Joe Louis RC 39276

Bell-Scott, Patricia, ed. 20
Life Notes: Personal Writing by Contemporary Black Women RC 39162

Bellow, Saul 18
It All Adds Up: From the Dim Past to the Uncertain Future; a Nonfiction Collection RC 39131

Ben & Jerry's: The Inside Scoop; How Two Real Guys Built a Business with a Social Conscience and a Sense of Humor RC 39204 21
by Fred "Chico" Lager

Benchley, Peter 45
White Shark RC 38851

Bergon, Frank 58
The Temptations of St. Ed and Brother S RC 39285

Berry, Mary Frances 6
The Politics of Parenthood: Child Care, Women's Rights, and the Myth of the Good Mother RC 38165

Berry, Ray, comp. 19
The Spiritual Athlete: A Primer for the Inner Life RC 39159

Bibb, Porter 15
It Ain't as Easy as It Looks: Ted Turner's Amazing Story RC 39003

A Big Life RC 38175 28
by Susan Johnson

The Bird Artist RC 38663 39
by Howard Norman

Bishop, Michael 57
Brittle Innings RC 39273

Bitter Ends: The Complete Stories of Robert Bloch, Volume 2 RC 38509 30
by Robert Bloch

Bittner, Rosanne 49
Tender Betrayal RC 39104

Blackburn RC 39200 53
by Bradley Denton

Blathwayt, Benedict 75
Stories from Firefly Island RC 39406

Bloch, Robert 30
Bitter Ends: The Complete Stories of Robert Bloch, Volume 2 RC 38509

Bloch, Robert 30
Final Reckonings: The Complete Stories of Robert Bloch, Volume 1 RC 38508

Block, Lawrence 50
A Ticket to the Boneyard: A Matthew Scudder Novel RC 39124

Block, Lawrence 50
A Walk among the Tombstones RC 39132

Bloom, Allan 14
Love and Friendship RC 38795

Blue Skin of the Sea: A Novel in Stories RC 38728 72
by Graham Salisbury

Blum, Howard 13
Gangland: How the FBI Broke the Mob RC 38740

Blume, Judy 75
Here's to You, Rachel Robinson RC 39371

Body of a Crime RC 39290 59
by Michael C. Eberhardt

The Body of Dancers RC 39086 48
by Candice Leigh Brown

Bolton, Ruthie 25
Gal: A True Life RC 39503

The Book of Guys: Stories RC 39190 52
by Garrison Keillor

A Book of Your Own: Keeping a Diary or Journal RC 39091 66
by Carla Stevens

The Bookman's Tale RC 38712 42
by Berry Fleming

The Boonsville Bombers RC 38376 69
by Alison Cragin Herzig

Border Crossings RC 38174 28
by David L. Fleming

Boritt, Gabor S., ed. 23
Lincoln, the War President: The Gettysburg Lectures; Essays by Robert V. Bruce, James M. McPherson, David Brion Davis, Carl N. Degler, Kenneth M. Stampp, Arthur M. Schlesinger, Jr., Gabor S. Boritt RC 39291

Braun, Lilian Jackson 63
The Cat Who Came to Breakfast RC 39858

Brenner, Barbara 72
Wagon Wheels RC 39060

Briscoe, Connie 56
Sisters and Lovers RC 39260

Brittle Innings RC 39273 57
by Michael Bishop

Brontë, Emily Jane 11
The Complete Poems RC 38614

Brothers and Sisters RC 39390 62
by Bebe Moore Campbell

Brown, Candice Leigh 48
The Body of Dancers RC 39086

Buchanan on the Prod RC 38662 39
by Jonas Ward

Buckley, Kevin 19
Panama: The Whole Story RC 39145

Burke, Jan 55
Sweet Dreams, Irene: An Irene Kelly Mystery RC 39254

Buster, the Sheikh of Hope Street RC 38134 69
by Bjarne Reuter

Butterworth, Nick 70
One Snowy Night RC 38684

Café Berlin RC 38447 29
by Harold Nebenzal

The Call of Earth: Homecoming, Volume 2 RC 38631 36
by Orson Scott Card

The Call of Service: A Witness to Idealism RC 39116 18
by Robert Coles

Calling the Wind: Twentieth-Century African American Short Stories RC 39164 52
edited by Clarence Major

Campbell, Bebe Moore 62
Brothers and Sisters RC 39390

Cannell, Dorothy 27
Femmes Fatal RC 38146

Card, Orson Scott 36
The Call of Earth: Homecoming, Volume 2 RC 38631

Card, Orson Scott 36
The Memory of Earth: Homecoming, Volume 1 RC 38621

Carr, Philippa 47
Voices in a Haunted Room RC 39057

Carson, Jo 74
The Great Shaking: An Account of the Earthquakes of 1811 and 1812 by a Bear Who Was a Witness; New Madrid, Missouri RC 39277

Cashbox RC 39310 60
by Richard S. Wheeler

Cassette Books, 1993 RC 39030 16
by National Library Service for the Blind and Physically Handicapped

The Cat Who Came to Breakfast RC 39858 63
by Lilian Jackson Braun

Cavanagh, John 14
Global Dreams: Imperial Corporations and the New World Order RC 38798

Chance, Sue 11
Stronger than Death RC 38650

Chapple, Steve 10
Kayaking the Full Moon: A Journey down the Yellowstone River to the Soul of Montana RC 38571

Charles, Kate 40
A Drink of Deadly Wine RC 38680

Cheever, John 29
Thirteen Uncollected Stories RC 38459

Chesapeake Song RC 38180 28
by Brenda Lane Richardson

Christ Stopped at Eboli: The Story of a Year RC 39274 22
by Carlo Levi

Christie, Agatha 62
The Secret Adversary RC 39373

The Circlemaker RC 38726 71
by Maxine Rose Schur

Circles RC 39121 49
by Doris Mortman

Clark, Carol Higgins 28
Snagged RC 38171

Clark, Robert 12
James Beard: A Biography RC 38696

Clement, Mickey 54
The Irish Princess RC 39214

Clifford, Eth 74
Will Somebody *Please* Marry My Sister? RC 39311

Closing the Sea RC 37072 25
by Yehudit Katzir

Cohodas, Nadine 24
Strom Thurmond and the Politics of Southern Change RC 39304

Coles, Robert 18
The Call of Service: A Witness to Idealism RC 39116

The Collected Stories RC 39099 49
by Grace Paley

Collier, Peter 13
The Roosevelts: An American Saga RC 38773

Collins, Stephen 57
Eye Contact RC 39272

The Complete Poems RC 38614 11
by Emily Jane Brontë

Conly, Jane Leslie 68
Crazy Lady! RC 37956

Cooper, Diana 7
The Letters of Evelyn Waugh and Diana Cooper RC 38524

Cose, Ellis 10
The Rage of a Privileged Class RC 38582

Covington, Dennis 25
Lizard RC 37071

Coyle, Daniel 9
Hardball: A Season in the Projects RC 38559

Crazy Lady! RC 37956 68
by Jane Leslie Conly

Crick, Francis 23
The Astonishing Hypothesis: The Scientific Search for the Soul RC 39281

Criminal Conversation RC 39286 58
by Evan Hunter

Cristóbal Colón RC 38808 76
por Jacques Heers

Crombie, Deborah 41
All Shall Be Well RC 38691

Cronin, Eileen M. 13
Helping Your Dyslexic Child: A Step-by-Step Program for Helping Your Child Improve Reading, Writing, Spelling, Comprehension, and Self-Esteem RC 38717

Cuentos para Francisco RC 38809 76
por Nelson Perazza

D-Day, June 6, 1944: The Climactic Battle of World War II RC 38858 14
by Stephen E. Ambrose

d'Adesky, Anne-Christine 42
Under the Bone RC 38708

D'Amato, Barbara 48
Hard Luck RC 39088

D'Antonio, Michael 11
Atomic Harvest: Hanford and the Lethal Toll of America's Nuclear Arsenal RC 38585

Da Vinci's Bicycle: Ten Stories RC 38458 29
by Guy Davenport

Dahl, Roald 72
Danny: The Champion of the World RC 39055

Dahl, Roald 67
Rhyme Stew RC 39242

Dancing with Clara RC 39012 46
by Mary Balogh

Daniel, Mark 39
The Devil to Pay RC 38665

Danielson, Peter 29
Vengeance of the Lion: The Children of the Lion, Volume 3 RC 38491

Danny: The Champion of the World RC 39055 72
by Roald Dahl

The Darker Face of the Earth: A Verse Play in Fourteen Scenes RC 39360 24
by Rita Dove

Davenport, Guy 29
Da Vinci's Bicycle: Ten Stories RC 38458

Davenport, Guy 40
A Table of Green Fields: Ten Stories RC 38676

Dead Eyes RC 39197 53
by Stuart Woods

Deadline Poet: Or, My Life as a Doggerelist RC 38688 12
by Calvin Trillin

Dear Nobody RC 37046 25
by Berlie Doherty

Death by Station Wagon: A Suburban Detective Mystery RC 38530 30
by Jon Katz

Death Comes as Epiphany RC 39255 55
by Sharan Newman

A Death for a Dodo RC 39176 52
by E.X. Giroux

Death: The Trip of a Lifetime RC 38782 13
by Greg Palmer

Decision for Dusty Fog RC 38911 46
by J.T. Edson

DeFelice, Jim 58
War Breaker RC 39280

Deford, Frank 33
Love and Infamy RC 38589

Delderfield, R.F. 26
God Is an Englishman RC 37901

Denton, Bradley 53
Blackburn RC 39200

Desert Sinner: A Father Dowling Mystery RC 38690 41
by Ralph McInerny

Desire RC 39859 63
by Amanda Quick

The Devil to Pay RC 38665 39
by Mark Daniel

Dinky Hocker Shoots Smack! RC 38725 43
by M.E. Kerr

Diplomacy RC 38857 14
by Henry Kissinger

The Diplomat's Daughter RC 38587 33
by William Kinsolving

Divided We Fall: Gambling with History in the Nineties RC 38563 9
by Haynes Johnson

Divine Days RC 38161 27
by Leon Forrest

The Diviner RC 39056 47
by Marilyn Harris

Doctor De Soto RC 39061 72
by William Steig

Doctorow, E.L. 45
The Waterworks RC 38885

The Dog Hermit RC 38584 32
by David Stout

Doherty, Berlie 25
Dear Nobody RC 37046

Doig, Ivan 5
Heart Earth RC 38079

Don't Stand Too Close to a Naked Man RC 39201 20
by Tim Allen

Donovan's Daughter: The Californians, Book 4 RC 39325 61
by Lori Wick

Doom of the Darksword: The Darksword Trilogy, Volume 2 RC 38683 41
by Margaret Weis and Tracy Hickman

Dorris, Michael 23
Paper Trail: Essays RC 39299

DOS for Dummies Command Reference RC 39117 18
by Greg Harvey

Douglas, Stephen A. 14
The Lincoln-Douglas Debates: The First Complete, Unexpurgated Text RC 38793

Dove, Rita 24
The Darker Face of the Earth: A Verse Play in Fourteen Scenes RC 39360

The Downing Street Years 20
RC 39179
by Margaret Thatcher

Dragon's Gate RC 38610 69
by Laurence Yep

A Dream Is a Wish Your Heart Makes: My Story RC 39298 23
by Annette Funicello and Patricia Romanowski

Dreaming Back RC 38743 44
by M.E. Hirsh

A Drink of Deadly Wine RC 38680 40
by Kate Charles

Drury, Allen 44
Advise and Consent RC 38799

Dugan, Bill 49
Geronimo: War Chiefs RC 39123

Duncan, Dayton 18
Miles from Nowhere: Tales from America's Contemporary Frontier RC 39101

Dunn, Andrew 66
Alexander Graham Bell RC 39192

Dunn, Andrew 67
Marie Curie RC 39206

Dunne, Pete 8
The Feather Quest: A North American Birder's Year RC 38534

Dydeetown World RC 39297 59
by F. Paul Wilson

"Earth Angel" RC 39016 46
by Eileen Hehl

Eberhardt, Michael C. 59
Body of a Crime RC 39290

Eckert, Allan W. 17
The Frontiersmen: A Narrative RC 39059

Edgarian, Carol 39
Rise the Euphrates RC 38669

The Edge of the World: The First Americans, Volume 7 RC 38618 35
by William Sarabande

Edson, J.T. 46
Decision for Dusty Fog RC 38911

Edwards, Bob 4
Fridays with Red: A Radio Friendship RC 37375

Egleton, Clive 31
Hostile Intent RC 38548

Eighner, Lars 5
Travels with Lizbeth RC 38080

84, Charing Cross Road RC 39381 24
by Helene Hanff

Eleanor Roosevelt: A Life of Discovery RC 38664 65
by Russell Freedman

The Electronic Word: Democracy, Technology, and the Arts RC 38129 5
by Richard A. Lanham

Elkins, Stanley 6
The Age of Federalism RC 38150

Ellroy, James 43
Hollywood Nocturnes RC 38716

Empire of the Eagle RC 38574 32
by Andre Norton and Susan Shwartz

Enchanted Ground RC 38749 44
by Sarah Woodhouse

The End of the Hunt RC 39178 52
by Thomas Flanagan

Epitaphs: A "Nameless Detective" Mystery RC 38641 37
by Bill Pronzini

Escapade RC 38678 40
by Jane Aiken Hodge

Espey, John 19
Minor Heresies, Major Departures: A China Mission Boyhood RC 39141

Evans, Robert 15
The Kid Stays in the Picture RC 38869

An Evil Cradling RC 39010 16
by Brian Keenan

Exit into History: A Journey through the New Eastern Europe RC 38561 9
by Eva Hoffman

Exploring the Past: Ancient Egypt RC 38643 65
by George Hart

Extra Innings: A Memoir RC 38490 7
by Doris Grumbach

Eye Contact RC 39272 57
by Stephen Collins

The Father RC 38086 5
by Sharon Olds

Fearless RC 38625 36
by Rafael Yglesias

The Feather and the Stone RC 38564 31
by Patricia Shaw

The Feather Quest: A North American Birder's Year RC 38534 8
by Pete Dunne

Femmes Fatal RC 38146 27
by Dorothy Cannell

Fer-de-Lance RC 39348 62
by Rex Stout

Fima RC 38615 35
by Amos Oz

The Final Fate of the Alligators: Stories from the City RC 38679 40
by Edward Hoagland

Final Reckonings: The Complete Stories of Robert Bloch, Volume 1 RC 38508 30
by Robert Bloch

Finn Mac Cool RC 38549 31
by Morgan Llywelyn

The Firebird RC 38710 71
retold by Robert D. San Souci

Firefall RC 39266 56
by Ed Ruggero

Fiser, Karen 12
Words like Fate and Pain RC 38699

Flanagan, Thomas 52
The End of the Hunt RC 39178

Fleming, Berry 42
The Bookman's Tale RC 38712

Fleming, David L. 28
Border Crossings RC 38174

Footsteps in the Blood RC 39202 53
by Jennie Melville

For Kicks RC 39326 61
by Dick Francis

For Younger Readers 1992–1993: Braille and Talking Books RC 39031 16
by National Library Service for the Blind and Physically Handicapped

The Forbidden Zone RC 38750 44
by Whitley Strieber

Ford, John M. 42
Growing Up Weightless RC 38704

Forever and the Night RC 39855 63
by Linda Lael Miller

Forrest, Leon 27
Divine Days RC 38161

Four against the Odds: The Struggle to Save Our Environment RC 38090 64
by Stephen Krensky

Foursome: A John Cuddy Novel RC 39160 51
by Jeremiah Healy

Francis, Dick 61
For Kicks RC 39326

Freedman, Russell 65
Eleanor Roosevelt: A Life of Discovery RC 38664

Fridays with Red: A Radio Friendship RC 37375 4
by Bob Edwards

The Frontiersmen: A Narrative RC 39059 17
by Allan W. Eckert

Frucht, Abby 27
Are You Mine? RC 38166

Fuentes, Carlos 43
The Orange Tree RC 38729

Funicello, Annette 23
A Dream Is a Wish Your Heart Makes: My Story RC 39298

Fyfield, Frances 60
Perfectly Pure and Good RC 39308

Gal: A True Life RC 39503 25
by Ruthie Bolton

Gallagher, Carole 10
American Ground Zero: The Secret Nuclear War RC 38570

Gangland: How the FBI Broke the Mob RC 38740 13
by Howard Blum

Gardner, John 35
Maestro RC 38617

Gardner, John 17
On Writers and Writing RC 39074

Garner, James Finn 34
Politically Correct Bedtime Stories RC 38598

George Wallace: American Populist RC 39142 19
by Stephan Lesher

Geronimo: War Chiefs RC 39123 49
by Bill Dugan

Get the Message: Telecommunications in Your High-Tech World RC 38634 65
by Gloria Skurzynski

Gibbons, Gail 68
St. Patrick's Day RC 39405

Gifford, Thomas 30
Praetorian RC 38525

The Gift RC 38594 33
by Danielle Steel

Gilman, Dorothy 42
The Unexpected Mrs. Pollifax RC 38703

Giovanni, Nikki 12
Racism 101 RC 38687

Giroux, E.X. 52
A Death for a Dodo RC 39176

Global Dreams: Imperial Corporations and the New World Order RC 38798 14
by Richard J. Barnet and John Cavanagh

Goble, Paul 73
The Lost Children: The Boys Who Were Neglected RC 39165

God Is an Englishman RC 37901 26
by R.F. Delderfield

The Golden Ocean RC 38657 38
by Patrick O'Brian

Gone South RC 39130 50
by Robert R. McCammon

Goodis, David 55
Street of No Return RC 39244

Gordon, Richard 47
A Question of Guilt: The Curious Case of Dr. Crippen RC 39064

The Gospel According to Jesus Christ RC 39140 50
by José Saramago

Grace Point RC 38681 41
by Anne D. LeClaire

Gray, Alasdair 43
Ten Tales Tall and True: Social Realism, Sexual Comedy, Science Fiction, Satire RC 38713

The Great Divorce RC 39073 48
by Valerie Martin

The Great Shaking: An Account of the Earthquakes of 1811 and 1812 by a Bear Who Was a Witness; New Madrid, Missouri RC 39277 74
by Jo Carson

The Green Knight RC 37919 26
by Iris Murdoch

Greenberg, Martin H., sel. 73
A Newbery Halloween: A Dozen Scary Stories by Newbery Award-winning Authors RC 39186

Greene, Constance C. 54
Monday I Love You RC 39232

Greene, Graham 42
***The Third Man* and *The Fallen Idol* RC 38701**

The Gripping Hand RC 38130 26
by Larry Niven and Jerry Pournelle

Gross, Ken 52
A High Pressure System RC 39170

Gross, Martha 51
One Kiss RC 39144

Growing Up Weightless RC 38704 42
by John M. Ford

Grumbach, Doris 7
Extra Innings: A Memoir RC 38490

Guard of Honor RC 39009 46
by William P. Kennedy

Guglielmo Marconi RC 39199 66
by Nina Morgan

Gunther, Gerald 17
Learned Hand: The Man and the Judge RC 39094

Gutman, Roy 22
A Witness to Genocide: The 1993 Pulitzer Prize-winning Dispatches on the "Ethnic Cleansing" of Bosnia RC 39238

Haley, Alex 5
Alex Haley's Queen: The Story of an American Family RC 37877

Hall, James W. 36
Hard Aground RC 38636

Hall, Lynn 68
The Soul of the Silver Dog RC 37893

Hamlett, Christina 60
Hunter's Heart RC 39309

Hanff, Helene 24
84, Charing Cross Road RC 39381

Happenstance RC 38616 35
by Carol Shields

Hard Aground RC 38636 37
by James W. Hall

Hard Drive RC 38258 28
by David Pogue

Hard Luck RC 39088 48
by Barbara D'Amato

Hardball: A Season in the Projects RC 38559 9
by Daniel Coyle

Harriet Beecher Stowe: A Life 8
RC 38537
by Joan D. Hedrick

Harrington, William 58
Town on Trial RC 39283

Harris, Marilyn 47
The Diviner RC 39056

Harris, Marilyn 47
The Prince of Eden RC 39063

Harris, Mark 59
The Tale Maker RC 39300

Harrison, Barbara 66
A Twilight Struggle: The Life of John Fitzgerald Kennedy
RC 38700

Harrison, Harry 49
Stainless Steel Visions RC 39122

Hart, George 65
Exploring the Past: Ancient Egypt
RC 38643

Harvey, Greg 18
DOS for Dummies Command Reference RC 39117

Haskins, Jim 65
Rosa Parks: My Story RC 38581

Haymon, S.T. 32
A Beautiful Death RC 38583

Healy, Jeremiah 51
Foursome: A John Cuddy Novel
RC 39160

Hearne, Vicki 17
Animal Happiness RC 39093

Heart Earth RC 38079 5
by Ivan Doig

Hedrick, Joan D. 8
Harriet Beecher Stowe: A Life
RC 38537

Heers, Jacques 76
Cristóbal Colón RC 38808

Hehl, Eileen 46
"Earth Angel" RC 39016

Helping Your Dyslexic Child: 13
A Step-by-Step Program for Helping Your Child Improve Reading, Writing, Spelling, Comprehension, and Self-Esteem RC 38717
by Eileen M. Cronin

Henley, Virginia 45
Seduced RC 38890

Here's to You, Rachel Robinson 75
RC 39371
by Judy Blume

Here's Your Hat What's Your Hurry: 39
Stories RC 38661
by Elizabeth McCracken

Herzig, Alison Cragin 69
The Boonsville Bombers
RC 38376

Hickman, Tracy 41
Doom of the Darksword: The Darksword Trilogy, Volume 2
RC 38683

Hickman, Tracy 54
Triumph of the Darksword: The Darksword Trilogy, Volume 3
RC 39237

The High Cost of Dying: A Guide to 17
Funeral Planning RC 39096
by Gregory W. Young

A High Pressure System 52
RC 39170
by Ken Gross

Hirsh, M.E. 44
Dreaming Back RC 38743

A History of God: The 4000-Year 8
Quest of Judaism, Christianity, and Islam RC 38536
by Karen Armstrong

Hoagland, Edward 40
The Final Fate of the Alligators: Stories from the City RC 38679

Hobson, Fred 16
Mencken: A Life RC 39048

Hodge, Jane Aiken 40
Escapade RC 38678

Hoffman, Alice 33
Second Nature RC 38593

Hoffman, Eva 9
Exit into History: A Journey through the New Eastern Europe RC 38561

Hollywood Nocturnes RC 38716 43
by James Ellroy

Honor and Duty RC 38550 31
by Gus Lee

Horowitz, David 13
The Roosevelts: An American Saga RC 38773

Hostile Intent RC 38548 31
by Clive Egleton

House of Splendid Isolation RC 39279 58
by Edna O'Brien

A Hovering of Vultures RC 39269 57
by Robert Barnard

Hoyt, Edwin P. 24
Now Hear This: The Story of American Sailors in World War II RC 39301

Hunter, Evan 58
Criminal Conversation RC 39286

Hunter's Heart RC 39309 60
by Christina Hamlett

Iles, Greg 45
Spandau Phoenix RC 38871

The Innkeeper's Song RC 39098 48
by Peter S. Beagle

Innocents in Africa: An American Family's Story RC 39245 22
by Drury Pifer

The Irish Princess RC 39214 54
by Mickey Clement

Isaac Newton RC 39185 66
by Douglas McTavish

It Ain't as Easy as It Looks: Ted Turner's Amazing Story RC 39003 15
by Porter Bibb

It All Adds Up: From the Dim Past to the Uncertain Future; a Nonfiction Collection RC 39131 18
by Saul Bellow

Jago RC 37459 25
by Kim Newman

James Baldwin: A Biography RC 39172 20
by David Leeming

James Beard: A Biography RC 38696 12
by Robert Clark

James, Clive 40
The Man from Japan RC 38673

James, Peter 32
Twilight RC 38586

Jedi Search: The Jedi Academy Trilogy, Volume 1 RC 38884 45
by Kevin J. Anderson

Jerome, Christine 21
An Adirondack Passage: The Cruise of the Canoe *Sairy Gamp* RC 39207

Johansen, Iris 53
Midnight Warrior RC 39208

Johanson, Donald 7
Ancestors: In Search of Human Origins RC 38466

Johnson, Haynes 9
Divided We Fall: Gambling with History in the Nineties RC 38563

Johnson, Susan 28
A Big Life RC 38175

Joseph, Mark 30
Typhoon RC 38521

Josie's Troubles RC 38674 70
by Phyllis Reynolds Naylor

The Journey of Meng: A Chinese Legend RC 39156 72
retold by Doreen Rappaport

Jovanovich, William 38
A Slow Suicide RC 38652

Judge on Trial RC 39239 54
by Ivan Klíma

Karl Benz RC 39213 67
by Brian Williams

Katie's Trunk RC 38658 70
by Ann Turner

Katz, Jon 30
Death by Station Wagon: A Suburban Detective Mystery RC 38530

Katzir, Yehudit 25
Closing the Sea RC 37072

Kayaking the Full Moon: A Journey down the Yellowstone River to the Soul of Montana RC 38571 10
by Steve Chapple

Keenan, Brian 16
An Evil Cradling RC 39010

Keene, Donald 11
On Familiar Terms: A Journey across Cultures RC 38667

Keillor, Garrison 52
The Book of Guys: Stories RC 39190

Kelton, Elmer 37
Slaughter RC 38638

Kennedy, William P. 46
Guard of Honor RC 39009

Kennedy, X.J. and Dorothy M., sel. 64
Talking like the Rain: A Read-to-Me Book of Poems RC 38078

Kenyon, Michael 43
Peckover Joins the Choir RC 38721

Kerr, M.E. 43
Dinky Hocker Shoots Smack! RC 38725

The Kid Stays in the Picture RC 38869 15
by Robert Evans

Kijewski, Karen 34
Wild Kat RC 38611

The Killing Ground RC 39054 47
by Mary Lee Settle

The King of Inventors: A Life of Wilkie Collins RC 39007 15
by Catherine Peters

King of the Road: The Beginner's Guide to RV Travel; Everything You Need to Know to Plan, Take, and Enjoy an RV Trip RC 39337 24
by Ted Pollard

King-Smith, Dick 74
Sophie Hits Six RC 39334

King-Smith, Dick 74
Sophie's Tom RC 39333

Kinsale, Laura 59
Midsummer Moon RC 39292

Kinsale, Laura 46
Seize the Fire RC 39041

Kinsolving, William 33
The Diplomat's Daughter RC 38587

Kisor, Henry 19
Zephyr: Tracking a Dream across America RC 39147

Kissinger, Henry 14
Diplomacy RC 38857

Klause, Annette Curtis 68
Alien Secrets RC 37955

Klíma, Ivan 54
Judge on Trial RC 39239

Know Nothing RC 39053 46
by Mary Lee Settle

Knowledge of Angels RC 38656 38
by Jill Paton Walsh

Koja, Kathe 51
Skin RC 39146

Krensky, Stephen 64
Four against the Odds: The Struggle to Save Our Environment RC 38090

L'Amour, Louis 62
Trouble Shooter: A Hopalong Cassidy Novel RC 39343

La Plante, Lynda 62
Prime Suspect RC 39341

Lager, Fred "Chico" 21
Ben & Jerry's: The Inside Scoop; How Two Real Guys Built a Business with a Social Conscience and a Sense of Humor RC 39204

The Land and People of Italy RC 38519 64
by David Travis

The Land Where the Blues Began RC 38149 6
by Alan Lomax

The Language Instinct RC 39033 16
by Steven Pinker

Lanham, Richard A. 5
The Electronic Word: Democracy, Technology, and the Arts RC 38129

Lankford, Mary D. 68
Quinceañera: A Latina's Journey to Womanhood RC 39324

Larger than Life: The Adventures of American Legendary Heroes RC 38170 64
by Robert D. San Souci

Lavender, David 4
Let Me Be Free: The Nez Perce Tragedy RC 37172

The Laws RC 38602 34
by Connie Palmen

Learned Hand: The Man and the Judge RC 39094 17
by Gerald Gunther

Learning by Heart RC 38714 71
by Ronder Thomas Young

LeClaire, Anne D. 41
Grace Point RC 38681

Lee, Gus 31
Honor and Duty RC 38550

Leeming, David 20
James Baldwin: A Biography RC 39172

The Lemon Chicken Jones: A Saxon Mystery RC 39374 62
by Les Roberts

Lenz, Elinor 11
Rights of Passage: How Women Can Find a New Freedom in Their Midyears RC 38675

Lesher, Stephan 19
George Wallace: American Populist RC 39142

Let Me Be Free: The Nez Perce Tragedy RC 37172 4
by David Lavender

Let the Sea Make a Noise: A History of the North Pacific from Magellan to MacArthur RC 39173 20
by Walter A. McDougall

Letters from a Slave Girl: The Story of Harriet Jacobs RC 38689 41
by Mary E. Lyons

The Letters of Evelyn Waugh and Diana Cooper RC 38524 7
by Evelyn Waugh and Diana Cooper

Levi, Carlo 22
Christ Stopped at Eboli: The Story of a Year RC 39274

Levine, Paul 53
Mortal Sin RC 39212

Lewis, Richard, ed. 64
All of You Was Singing RC 38002

Lieberman, Myron 9
Public Education: An Autopsy RC 38560

Life Notes: Personal Writing by Contemporary Black Women RC 39162 20
edited by Patricia Bell-Scott

Life of the Party: The Biography of Pamela Digby Churchill Hayward Harriman RC 38859 15
by Christopher Ogden

Lights Out RC 39223 54
by Peter Abrahams

Lincoln, Abraham 14
The Lincoln-Douglas Debates: The First Complete, Unexpurgated Text RC 38793

The Lincoln-Douglas Debates: The First Complete, Unexpurgated Text RC 38793 14
by Abraham Lincoln and Stephen A. Douglas

Lincoln, the War President: The Gettysburg Lectures; Essays by Robert V. Bruce, James M. McPherson, David Brion Davis, Carl N. Degler, Kenneth M. Stampp, Arthur M. Schlesinger, Jr., Gabor S. Boritt RC 39291 23
edited by Gabor S. Boritt

Little Girl Fly Away RC 38747 13
by Gene Stone

Lively, Penelope 21
Oleander, Jacaranda: A Childhood Perceived; a Memoir RC 39233

Lizard RC 37071 25
by Dennis Covington

Llorente, Pilar Molina 71
The Apprentice RC 38724

Llywelyn, Morgan 31
Finn Mac Cool RC 38549

Lomax, Alan 6
The Land Where the Blues Began RC 38149

The Lost Children: The Boys Who Were Neglected RC 39165 73
by Paul Goble

Love and Friendship RC 38795 14
by Allan Bloom

Love and Infamy RC 38589 33
by Frank Deford

Lovedeath RC 39307 60
by Dan Simmons

Lyonesse, Volume 2: The Green Pearl RC 39261 56
by Jack Vance

Lyons, Mary E. 41
Letters from a Slave Girl: The Story of Harriet Jacobs RC 38689

Macdonald, Malcolm 32
A Woman Scorned RC 38577

MacDonald, Patricia 31
Mother's Day RC 38572

Maestro RC 38617 35
by John Gardner

Maggy's Child RC 39097 48
by Karen Robards

Major, Clarence, ed. 52
Calling the Wind: Twentieth-Century African American Short Stories RC 39164

The Man from Japan RC 38673 40
by Clive James

Mandela, Nelson 13
Nelson Mandela Speaks: Forging a Democratic Nonracial South Africa RC 38719

Manfredi, Renée 61
Where Love Leaves Us RC 39312

Marie Curie RC 39206 67
by Andrew Dunn

Maron, Margaret 55
Shooting at Loons RC 39243

Marshall, James 73
***Rats on the Range* and Other Stories RC 39264**

Martin, Patricia Preciado 7
Songs My Mother Sang to Me: An Oral History of Mexican American Women RC 38452

Martin, Valerie 48
The Great Divorce RC 39073

Martini, Steve 33
Undue Influence RC 38592

Mason, Anita 60
The Racket RC 39305

Matsumura, Molleen 6
Mother-to-Be: A Guide to Pregnancy and Birth for Women with Disabilities RC 38362

Maupin, Armistead 26
Maybe the Moon RC 38081

Maybe the Moon RC 38081 26
by Armistead Maupin

McBain, Ed 37
Mischief: A Novel of the 87th Precinct RC 38644

McCammon, Robert R. 50
Gone South RC 39130

McCracken, Elizabeth 39
Here's Your Hat What's Your Hurry: Stories RC 38661

McDermott, Gerald 70
Raven: A Trickster Tale from the Pacific Northwest RC 38685

McDonough, Peter 6
Men Astutely Trained: A History of the Jesuits in the American Century RC 38178

McDougall, Walter A. 20
Let the Sea Make a Noise: A History of the North Pacific from Magellan to MacArthur RC 39173

McFarland, Dennis 58
School for the Blind RC 39282

McFeely, William S. 22
Sapelo's People: A Long Walk into Freedom RC 39252

McInerny, Ralph 41
Desert Sinner: A Father Dowling Mystery RC 38690

McKitrick, Eric 6
The Age of Federalism RC 38150

McTavish, Douglas 66
Isaac Newton RC 39185

Melville, Herman 77
Moby Dick, o la Ballena Blanca RC 38812

Melville, Jennie 53
Footsteps in the Blood RC 39202

The Memory of Earth: Homecoming, Volume 1 RC 38621 36
by Orson Scott Card

Men Astutely Trained: A History of the Jesuits in the American Century RC 38178 6
by Peter McDonough

Mencken: A Life RC 39048 16
by Fred Hobson

Mercy of a Rude Stream, Volume 1: A Star Shines over Mt. Morris Park RC 38626 36
by Henry Roth

Mermaid Tales from around the World RC 38698 71
retold by Mary Pope Osborne

Midnight Warrior RC 39208 53
by Iris Johansen

Midsummer Moon RC 39292 59
by Laura Kinsale

Miles from Nowhere: Tales from America's Contemporary Frontier RC 39101 18
by Dayton Duncan

Miller, Linda Lael 63
Forever and the Night RC 39855

Minor Heresies, Major Departures: A China Mission Boyhood RC 39141 19
by John Espey

Mischief: A Novel of the 87th Precinct RC 38644 37
by Ed McBain

Moby Dick, o la Ballena Blanca RC 38812 77
por Herman Melville

Mom's Best Friend RC 39251 67
by Sally Hobart Alexander

Monday I Love You RC 39232 54
by Constance C. Greene

Monfredo, Miriam Grace 56
Seneca Falls Inheritance RC 39265

El Monje Loco RC 38810 76
por Rafael Pérez y Pérez

Monkshood: The Third Chronicle of Brother Cadfael RC 39062 47
by Ellis Peters

Moon Shot: The Inside Story of America's Race to the Moon RC 38891 15
by Alan Shepard and others

Morgan, Nina 66
Guglielmo Marconi RC 39199

Morris, Wright 61
Three Easy Pieces RC 39331

Morrissette, Mikki 67
Nancy Kerrigan: Heart of a Champion RC 39318

Morrow, James, ed. 56
Nebula Awards 28: SFWA's Choices for the Best Science Fiction and Fantasy of 1993 RC 39267

Mortal Sin RC 39212 53
by Paul Levine

Mortman, Doris 49
Circles RC 39121

Moss Pillows: A Voyage to the Bunny Planet RC 38671 70
by Rosemary Wells

The Mother Hunt RC 38379 29
by Rex Stout

Mother-to-Be: A Guide to Pregnancy and Birth for Women with Disabilities RC 38362 6
by Judi Rogers and Molleen Matsumura

Mother's Day RC 38572 31
by Patricia MacDonald

Murdoch, Iris 26
The Green Knight RC 37919

Murphy, Jim 66
Across America on an Emigrant Train RC 38715

The Mushroom Man RC 39174 73
by Ethel Pochocki

Nada Más que el Viento: Año 2250 RC 38811 77
por Walter Santi

The Nancy Drew Scrapbook RC 39253 22
by Karen Plunkett-Powell

Nancy Kerrigan: Heart of a Champion RC 39318 67
by Mikki Morrissette

Nardo, Don 24
Vitamins and Minerals RC 39346

Nate the Great and the Mushy Valentine RC 39501 75
by Marjorie Weinman Sharmat

National Library Service for the Blind and Physically Handicapped 16
Cassette Books, 1993 RC 39030

National Library Service for the Blind and Physically Handicapped 16
For Younger Readers 1992–1993: Braille and Talking Books RC 39031

Naylor, Phyllis Reynolds 70
Josie's Troubles RC 38674

Nebenzal, Harold 29
Café Berlin RC 38447

Nebula Awards 28: SFWA's Choices for the Best Science Fiction and Fantasy of 1993 RC 39267 56
edited by James Morrow

Nelson, Jack 8
Terror in the Night: The Klan's Campaign against the Jews RC 38531

Nelson Mandela Speaks: Forging a Democratic Nonracial South Africa RC 38719 13
by Nelson Mandela

A Newbery Halloween: A Dozen Scary Stories by Newbery Award-winning Authors RC 39186 73
selected by Martin H. Greenberg and Charles G. Waugh

Newman, Kim 25
Jago RC 37459

Newman, Sharan 55
Death Comes as Epiphany RC 39255

Nieland, Ruth 21
Answering the Call: Telephone Pioneer Talking-Book Machine-Repair Program 1960–1993 RC 39220

Night Prey RC 38595 34
by John Sandford

Niven, Larry 26
The Gripping Hand RC 38130

Nofziger, Lyn 37
Tackett and the Teacher: Tackett Trilogy, Book 2 RC 38640

Nofziger, Lyn 35
Tackett: Tackett Trilogy, Volume 1 RC 38619

Norman, Howard 39
The Bird Artist RC 38663

Norton, Andre 32
Empire of the Eagle RC 38574

Notes from a Battered Grand: A Memoir RC 38448 7
by Don Asher

Now Hear This: The Story of American Sailors in World War II RC 39301 24
by Edwin P. Hoyt

O'Brian, Patrick 38
The Golden Ocean RC 38657

O'Brien, Edna 58
House of Splendid Isolation RC 39279

O'Donnell, Lillian 34
Used to Kill RC 38608

Ogden, Christopher 15
Life of the Party: The Biography of Pamela Digby Churchill Hayward Harriman RC 38859

Ogilvie, Elisabeth 27
Storm Tide: Tide Trilogy, Book 2 RC 38159

Oh! Say Can You See . . . RC 39211 21
by American Action Fund for Blind Children and Adults

The Old House at Railes RC 38635 36
by Mary E. Pearce

Olds, Sharon 5
The Father RC 38086

Oleander, Jacaranda: A Childhood Perceived; a Memoir RC 39233 21
by Penelope Lively

Oleksak, Michael M. and Mary Adams 7
Béisbol: Latin Americans and the Grand Old Game RC 38404

On Familiar Terms: A Journey across Cultures RC 38667 11
by Donald Keene

On Writers and Writing RC 39074 17
by John Gardner

One Kiss RC 39144 51
by Martha Gross

One Snowy Night RC 38684 70
by Nick Butterworth

The Orange Tree RC 38729 43
by Carlos Fuentes

Osborne, Mary Pope, ed. 71
Mermaid Tales from around the World RC 38698

Oz, Amos 35
Fima RC 38615

Paley, Grace 49
The Collected Stories RC 39099

Palmen, Connie 34
The Laws RC 38602

Palmer, Greg 13
Death: The Trip of a Lifetime RC 38782

Panama: The Whole Story RC 39145 19
by Kevin Buckley

Paper Trail: Essays RC 39299 23
by Michael Dorris

Parish, Peggy 74
Thank You, Amelia Bedelia RC 39369

Parks, Rosa 65
Rosa Parks: My Story RC 38581

The Passion of the Western Mind: Understanding the Ideas That Have Shaped Our World View RC 39296 23
by Richard Tarnas

Past Regret RC 38727 43
by Marian Babson

Paton Walsh, Jill 38
Knowledge of Angels RC 38656

Pearce, Mary E. 36
The Old House at Railes RC 38635

Peckover Joins the Choir 43
RC 38721
by Michael Kenyon

Perazza, Nelson 76
Cuentos para Francisco
RC 38809

Pérez y Pérez, Rafael 76
El Monje Loco RC 38810

Perfectly Pure and Good 60
RC 39308
by Frances Fyfield

Peters, Catherine 15
The King of Inventors: A Life of Wilkie Collins RC 39007

Peters, Ellis 47
Monkshood: The Third Chronicle of Brother Cadfael RC 39062

Phillips-Matz, Mary Jane 16
Verdi: A Biography RC 39038

Picnic at Mudsock Meadow 73
RC 39181
by Patricia Polacco

Pifer, Drury 22
Innocents in Africa: An American Family's Story RC 39245

Pinker, Steven 16
The Language Instinct RC 39033

A Plague of Angels RC 37847 26
by Sheri S. Tepper

Plunkett-Powell, Karen 22
The Nancy Drew Scrapbook
RC 39253

Pochocki, Ethel 73
The Mushroom Man RC 39174

Pogue, David 28
Hard Drive RC 38258

Polacco, Patricia 73
Picnic at Mudsock Meadow
RC 39181

Politically Correct Bedtime Stories 34
RC 38598
by James Finn Garner

The Politics of Parenthood: Child Care, Women's Rights, and the Myth of the Good Mother RC 38165 6
by Mary Frances Berry

Pollard, Ted 24
King of the Road: The Beginner's Guide to RV Travel; Everything You Need to Know to Plan, Take, and Enjoy an RV Trip RC 39337

Pournelle, Jerry 26
The Gripping Hand RC 38130

Praetorian RC 38525 30
by Thomas Gifford

Precipice RC 37875 26
by Tom Savage

Prime Suspect RC 39341 62
by Lynda La Plante

The Prince of Eden RC 39063 47
by Marilyn Harris

Prize Stories 1994: The O. Henry Awards RC 39150 51
edited by William Abrahams

Pronzini, Bill 37
Epitaphs: A "Nameless Detective" Mystery RC 38641

Prospere, Susan 12
Sub Rosa: Poems RC 38711

Public Education: An Autopsy 9
RC 38560
by Myron Lieberman

Pullman, Philip 52
The Tin Princess RC 39169

A Question of Guilt: The Curious Case of Dr. Crippen RC 39064 47
by Richard Gordon

A Question of Trust RC 38686 70
by Marion Dane Bauer

Quick, Amanda 63
Desire RC 39859

Quinceañera: A Latina's Journey to Womanhood RC 39324 68
by Mary D. Lankford

Racism 101 RC 38687 12
by Nikki Giovanni

The Racket RC 39305 60
by Anita Mason

The Rage of a Privileged Class RC 38582 10
by Ellis Cose

Rappaport, Doreen 67
The Alger Hiss Trial RC 39319

Rappaport, Doreen, ed. 72
The Journey of Meng: A Chinese Legend RC 39156

***Rats on the Range* and Other Stories RC 39264** 73
by James Marshall

Raven: A Trickster Tale from the Pacific Northwest RC 38685 70
by Gerald McDermott

Recycling: Meeting the Challenge of the Trash Crisis RC 38659 65
by Alvin, Virginia, and Robert Silverstein

Remembrance Day RC 38627 36
by Brian Aldiss

Reuter, Bjarne 69
Buster, the Sheikh of Hope Street RC 38134

Rhyme Stew RC 39242 67
by Roald Dahl

Richardson, Brenda Lane 28
Chesapeake Song RC 38180

Richter, Conrad 38
The Trees RC 38653

Rieger, Catherine 61
Waltz in the Shadows RC 39328

Rights of Passage: How Women Can Find a New Freedom in Their Midyears RC 38675 11
by Elinor Lenz

The Rise of Modern Japan RC 38573 10
by W.G. Beasley

Rise the Euphrates RC 38669 39
by Carol Edgarian

Robards, Karen 48
Maggy's Child RC 39097

Roberts, Les 62
The Lemon Chicken Jones: A Saxon Mystery RC 39374

Roberts, Sam 8
Who We Are: A Portrait of America Based on the Latest U.S. Census RC 38556

Robinson, Peter 55
Wednesday's Child: An Inspector Banks Mystery RC 39246

Rogers, Judi 6
Mother-to-Be: A Guide to Pregnancy and Birth for Women with Disabilities RC 38362

Romanowski, Patricia 23
A Dream Is a Wish Your Heart Makes: My Story RC 39298

The Roosevelts: An American Saga RC 38773 13
by Peter Collier and David Horowitz

Rosa Parks: My Story RC 38581 65
by Rosa Parks and Jim Haskins

Rossi, Agnes 63
Split Skirt RC 39395

Roth, Henry 36
Mercy of a Rude Stream, Volume 1: A Star Shines over Mt. Morris Park RC 38626

Ruggero, Ed 56
Firefall RC 39266

Salisbury, Graham 72
Blue Skin of the Sea: A Novel in Stories RC 38728

San Souci, Robert D., ed. 71
The Firebird RC 38710

San Souci, Robert D. 64
Larger than Life: The Adventures of American Legendary Heroes RC 38170

Sandford, John 34
Night Prey RC 38595

Santi, Walter 77
Nada Más que el Viento: Año 2250 RC 38811

Sapelo's People: A Long Walk into Freedom RC 39252 22
by William S. McFeely

Sarabande, William 35
The Edge of the World: The First Americans, Volume 7 RC 38618

Saramago, José 50
The Gospel According to Jesus Christ RC 39140

Savage, Tom 26
Precipice RC 37875

Save Me, Joe Louis RC 39276 57
by Madison Smartt Bell

School for the Blind RC 39282 58
by Dennis McFarland

Schur, Maxine Rose 71
The Circlemaker RC 38726

Schwartz, Alvin 4
And the Green Grass Grew All Around: Folk Poetry from Everyone RC 37692

Searching for Dragons: The Enchanted Forest Chronicles, Book 2 RC 38345 69
by Patricia C. Wrede

Second Nature RC 38593 33
by Alice Hoffman

The Secret Adversary RC 39373 62
by Agatha Christie

Seduced RC 38890 45
by Virginia Henley

Seidler, Tor 69
The Wainscott Weasel RC 38518

Seize the Fire RC 39041 46
by Laura Kinsale

Seneca Falls Inheritance RC 39265 56
by Miriam Grace Monfredo

Settle, Mary Lee 47
The Killing Ground RC 39054

Settle, Mary Lee 46
Know Nothing RC 39053

Sharkey, Joe 9
Above Suspicion RC 38558

Sharmat, Marjorie Weinman 75
Nate the Great and the Mushy Valentine RC 39501

Shaw, Patricia 31
The Feather and the Stone RC 38564

Shepard, Alan 15
Moon Shot: The Inside Story of America's Race to the Moon RC 38891

Shields, Carol 35
Happenstance RC 38616

Shields, Carol 50
The Stone Diaries RC 39129

Shooting at Loons RC 39243 55
by Margaret Maron

A Short History of World War I RC 39065 17
by James L. Stokesbury

A Short History of World War II RC 39118 18
by James L. Stokesbury

Shwartz, Susan 32
Empire of the Eagle RC 38574

Silverberg, Robert 31
The Ugly Little Boy RC 38562

Silverstein, Alvin, Virginia, and Robert 65
Recycling: Meeting the Challenge of the Trash Crisis RC 38659

Simmons, Dan 60
Lovedeath RC 39307

A Simple Plan RC 38148 27
by Scott Smith

Sirof, Harriet 72
Because She's My Friend RC 39085

Sisters and Lovers RC 39260 56
by Connie Briscoe

Skimin, Robert 44
Apache Autumn RC 38742

Skin RC 39146 51
by Kathe Koja

Skurzynski, Gloria 65
Get the Message: Telecommunications in Your High-Tech World RC 38634

Sky Legends of Vietnam RC 39151 72
by Lynette Dyer Vuong

Slaughter RC 38638 37
by Elmer Kelton

Slepian, Jan 75
Back to Before RC 39394

A Slow Suicide RC 38652 38
by William Jovanovich

Smart Exercise: Burning Fat, Getting Fit RC 39218 21
by Covert Bailey

Smith, Deborahann 4
Temp: How to Survive and Thrive in the World of Temporary Employment RC 37681

Smith, Scott 27
A Simple Plan RC 38148

Snagged RC 38171 28
by Carol Higgins Clark

Songs My Mother Sang to Me: An Oral History of Mexican American Women RC 38452 7
by Patricia Preciado Martin

Sophie Hits Six RC 39334 74
by Dick King-Smith

Sophie's Tom RC 39333 74
by Dick King-Smith

The Soul of the Silver Dog RC 37893 68
by Lynn Hall

Spandau Phoenix RC 38871 45
by Greg Iles

The Spiritual Athlete: A Primer for the Inner Life RC 39159 19
compiled by Ray Berry

Split Skirt RC 39395 63
by Agnes Rossi

St. Patrick's Day RC 39405 68
by Gail Gibbons

Stainless Steel Visions RC 39122 49
by Harry Harrison

Steel, Danielle 33
The Gift RC 38594

Stefoff, Rebecca 64
Yasir Arafat RC 38540

Steig, William 72
Doctor De Soto RC 39061

Stevens, Carla 66
A Book of Your Own: Keeping a Diary or Journal RC 39091

Stevens, David 5
Alex Haley's Queen: The Story of an American Family RC 37877

Stokesbury, James L. 17
A Short History of World War I RC 39065

Stokesbury, James L. 18
A Short History of World War II RC 39118

The Stone Diaries RC 39129 50
by Carol Shields

Stone, Gene 13
Little Girl Fly Away RC 38747

Stories from Firefly Island RC 39406 75
by Benedict Blathwayt

Storm Tide: Tide Trilogy, Book 2 RC 38159 27
by Elisabeth Ogilvie

Stout, David 32
The Dog Hermit RC 38584

Stout, Rex 62
Fer-de-Lance RC 39348

Stout, Rex 29
The Mother Hunt RC 38379

Strange Angels RC 39148 51
by Jonis Agee

Street of No Return RC 39244 55
by David Goodis

Strieber, Whitley 44
The Forbidden Zone RC 38750

Strom Thurmond and the Politics of Southern Change RC 39304 29
by Nadine Cohodas

Stronger than Death RC 38650 11
by Sue Chance

Sub Rosa: Poems RC 38711 12
by Susan Prospere

Swallow RC 38668 39
by D.M. Thomas

Sweet Dreams, Irene: An Irene Kelly Mystery RC 39254 55
by Jan Burke

A Table of Green Fields: Ten Stories RC 38676 40
by Guy Davenport

Tackett and the Teacher: Tackett Trilogy, Book 2 RC 38640 37
by Lyn Nofziger

Tackett: Tackett Trilogy, Volume 1 RC 38619 35
by Lyn Nofziger

The Tale Maker RC 39300 59
by Mark Harris

Talking like the Rain: A Read-to-Me Book of Poems RC 38078 64
selected by X.J. and Dorothy M. Kennedy

Tarnas, Richard 23
The Passion of the Western Mind: Understanding the Ideas That Have Shaped Our World View RC 39296

Temp: How to Survive and Thrive in the World of Temporary Employment RC 37681 4
by Deborahann Smith

The Temptations of St. Ed and Brother S RC 39285 58
by Frank Bergon

Ten Tales Tall and True: Social Realism, Sexual Comedy, Science Fiction, Satire RC 38713 43
by Alasdair Gray

Tender Betrayal RC 39104 49
by Rosanne Bittner

Tepper, Sheri S. 26
A Plague of Angels RC 37847

Terris, Daniel 66
A Twilight Struggle: The Life of John Fitzgerald Kennedy RC 38700

Terror in the Night: The Klan's Campaign against the Jews RC 38531 8
by Jack Nelson

Tervalon, Jervey 59
Understand This RC 39294

Thank You, Amelia Bedelia RC 39369 74
by Peggy Parish

Thatcher, Margaret 20
The Downing Street Years RC 39179

***The Third Man* and *The Fallen Idol* RC 38701** 42
by Graham Greene

Thirteen Uncollected Stories RC 38459 29
by John Cheever

Thomas, D.M. 39
Swallow RC 38668

Three Easy Pieces RC 39331 61
by Wright Morris

Thuronyi, George 21
Answering the Call: Telephone Pioneer Talking-Book Machine-Repair Program 1960–1993 RC 39220

A Ticket to the Boneyard: A Matthew Scudder Novel RC 39124 50
by Lawrence Block

The Tin Princess RC 39169 52
by Philip Pullman

Town on Trial RC 39283 58
by William Harrington

Travels with Lizbeth RC 38080 5
by Lars Eighner

Travis, David 64
The Land and People of Italy RC 38519

The Trees RC 38653 38
by Conrad Richter

Trillin, Calvin 12
Deadline Poet: Or, My Life as a Doggerelist RC 38688

Trilling, Diana 10
The Beginning of the Journey: The Marriage of Diana and Lionel Trilling RC 38576

Triumph of the Darksword: The Darksword Trilogy, Volume 3 RC 39237 54
by Margaret Weis and Tracy Hickman

Trouble Shooter: A Hopalong Cassidy Novel RC 39343 62
by Louis L'Amour

Turner, Ann 70
Katie's Trunk RC 38658

Twilight RC 38586 32
by Peter James

A Twilight Struggle: The Life of John Fitzgerald Kennedy RC 38700 66
by Barbara Harrison and Daniel Terris

Typhoon RC 38521 30
by Mark Joseph

The Ugly Little Boy RC 38562 31
by Isaac Asimov and Robert Silverberg

Under the Bone RC 38708 42
by Anne-Christine d'Adesky

Understand This RC 39294 59
by Jervey Tervalon

Undue Influence RC 38592 33
by Steve Martini

The Unexpected Mrs. Pollifax RC 38703 42
by Dorothy Gilman

Unto the Soul RC 38649 38
by Aharon Appelfeld

Urquhart, Jane 54
Away RC 39236

Used to Kill RC 38608 34
by Lillian O'Donnell

Vance, Jack 56
Lyonesse, Volume 2: The Green Pearl RC 39261

Vengeance of the Lion: The Children of the Lion, Volume 3 RC 38491 29
by Peter Danielson

Verdi: A Biography RC 39038 16
by Mary Jane Phillips-Matz

Vitamins and Minerals RC 39346 24
by Don Nardo

Voices in a Haunted Room RC 39057 47
by Philippa Carr

Vuong, Lynette Dyer 72
Sky Legends of Vietnam RC 39151

Wagon Wheels RC 39060 72
by Barbara Brenner

The Wainscott Weasel RC 38518 69
by Tor Seidler

A Walk among the Tombstones RC 39132 50
by Lawrence Block

Waltz in the Shadows RC 39328 61
by Catherine Rieger

War Breaker RC 39280 58
by Jim DeFelice

Ward, Jonas 39
Buchanan on the Prod RC 38662

The Waterworks RC 38885 45
by E.L. Doctorow

Waugh, Charles G., sel. 73
A Newbery Halloween: A Dozen Scary Stories by Newbery Award-winning Authors RC 39186

Waugh, Evelyn 7
The Letters of Evelyn Waugh and Diana Cooper RC 38524

Wednesday's Child: An Inspector Banks Mystery RC 39246 55
by Peter Robinson

Weis, Margaret 41
Doom of the Darksword: The Darksword Trilogy, Volume 2 RC 38683

Weis, Margaret 54
Triumph of the Darksword: The Darksword Trilogy, Volume 3 RC 39237

Wells, Rosemary 70
Moss Pillows: A Voyage to the Bunny Planet RC 38671

Wheeler, Richard S. 60
Cashbox RC 39310

Where Love Leaves Us RC 39312 61
by Renée Manfredi

White Shark RC 38851 45
by Peter Benchley

Who We Are: A Portrait of America Based on the Latest U.S. Census RC 38556 8
by Sam Roberts

Wick, Lori 61
Donovan's Daughter: The Californians, Book 4 RC 39325

Wild Kat RC 38611 34
by Karen Kijewski

Will Somebody *Please* Marry My Sister? RC 39311 74
by Eth Clifford

Williams, Brian 67
Karl Benz RC 39213

Wilson, F. Paul 59
Dydeetown World RC 39297

A Witness to Genocide: The 1993 Pulitzer Prize-winning Dispatches on the "Ethnic Cleansing" of Bosnia RC 39238 22
by Roy Gutman

A Woman Scorned RC 38577 32
by Malcolm Macdonald

Woodhouse, Sarah 44
Enchanted Ground RC 38749

Woods, Stuart 53
Dead Eyes RC 39197

Words like Fate and Pain RC 38699 12
by Karen Fiser

Wrede, Patricia C. 69
Searching for Dragons: The Enchanted Forest Chronicles, Book 2 RC 38345

Yasir Arafat RC 38540 64
by Rebecca Stefoff

Yep, Laurence 69
Dragon's Gate RC 38610

Yglesias, Rafael 36
Fearless RC 38625

Young, Gregory W. 17
The High Cost of Dying: A Guide to Funeral Planning RC 39096

Young, Ronder Thomas 71
Learning by Heart RC 38714

Zephyr: Tracking a Dream across America RC 39147 19
by Henry Kisor

☆ U.S. GOVERNMENT PRINTING OFFICE: 1995 405-120/20018

Adults–Order Form Part 1

Talking Book Topics November–December 1995

Name _____

Address _____

City _____

State _____ ZIP _____

Telephone ( ) _____
(optional)

For Postage-Free Mailing

1. Complete order form and enclose in an envelope.
2. Do not seal envelope. Tuck the flap in.
3. Address envelope to your cooperating library.
4. In place of stamp, write "Free Matter for the Blind or Handicapped."

Discs Nonfiction

Book Number	Office Use Only
☐ FD 38858	C260.38858
☐ FD 38869	C260.38869
☐ FD 38873	C260.38873
☐ FD 38886	C260.38886
☐ FD 38891	C260.38891
☐ FD 38893	C260.38893
☐ FD 38894	C260.38894

Discs Fiction

Book Number	Office Use Only
☐ FD 38598	C260.38598
☐ FD 38876	C260.38876
☐ FD 38887	C260.38887
☐ FD 38888	C260.38888
☐ FD 38889	C260.38889
☐ FD 38890	C260.38890
☐ FD 38892	C260.38892
☐ FD 38897	C260.38897
☐ FD 38898	C260.38898

Cassettes Nonfiction

Book Number	Office Use Only
☐ RC 37172	C070.37172
☐ RC 37375	C070.37375
☐ RC 37681	C070.37681
☐ RC 37692	C070.37692
☐ RC 37877	C070.37877
☐ RC 38079	C070.38079
☐ RC 38080	C070.38080
☐ RC 38086	C070.38086
☐ RC 38129	C070.38129
☐ RC 38149	C070.38149
☐ RC 38150	C070.38150
☐ RC 38165	C070.38165
☐ RC 38178	C070.38178
☐ RC 38362	C070.38362
☐ RC 38404	C070.38404
☐ RC 38448	C070.38448
☐ RC 38452	C070.38452
☐ RC 38466	C070.38466
☐ RC 38490	C070.38490
☐ RC 38524	C070.38524
☐ RC 38531	C070.38531

Book Number	Office Use Only	Book Number	Office Use Only
☐ RC 38534	C070.38534	☐ RC 38798	C070.38798
☐ RC 38536	C070.38536	☐ RC 38857	C070.38857
☐ RC 38537	C070.38537	☐ RC 38858	C070.38858
☐ RC 38556	C070.38556	☐ RC 38859	C070.38859
☐ RC 38558	C070.38558	☐ RC 38869	C070.38869
☐ RC 38559	C070.38559	☐ RC 38891	C070.38891
☐ RC 38560	C070.38560	☐ RC 39003	C070.39003
☐ RC 38561	C070.38561	☐ RC 39007	C070.39007
☐ RC 38563	C070.38563	☐ RC 39010	C070.39010
☐ RC 38570	C070.38570	☐ RC 39030	C070.39030
☐ RC 38571	C070.38571	☐ RC 39031	C070.39031
☐ RC 38573	C070.38573	☐ RC 39033	C070.39033
☐ RC 38576	C070.38576	☐ RC 39038	C070.39038
☐ RC 38582	C070.38582	☐ RC 39048	C070.39048
☐ RC 38585	C070.38585	☐ RC 39059	C070.39059
☐ RC 38614	C070.38614	☐ RC 39065	C070.39065
☐ RC 38650	C070.38650	☐ RC 39074	C070.39074
☐ RC 38667	C070.38667	☐ RC 39093	C070.39093
☐ RC 38672	C070.38672	☐ RC 39094	C070.39094
☐ RC 38675	C070.38675	☐ RC 39096	C070.39096
☐ RC 38687	C070.38687	☐ RC 39101	C070.39101
☐ RC 38688	C070.38688	☐ RC 39116	C070.39116
☐ RC 38696	C070.38696	☐ RC 39117	C070.39117
☐ RC 38699	C070.38699	☐ RC 39118	C070.39118
☐ RC 38711	C070.38711	☐ RC 39131	C070.39131
☐ RC 38717	C070.38717	☐ RC 39141	C070.39141
☐ RC 38719	C070.38719	☐ RC 39142	C070.39142
☐ RC 38740	C070.38740	☐ RC 39145	C070.39145
☐ RC 38747	C070.38747	☐ RC 39147	C070.39147
☐ RC 38773	C070.38773	☐ RC 39159	C070.39159
☐ RC 38782	C070.38782	☐ RC 39162	C070.39162
☐ RC 38793	C070.38793	☐ RC 39172	C070.39172
☐ RC 38795	C070.38795	☐ RC 39173	C070.39173

Adults–Order Form Part 2

Talking Book Topics November–December 1995

Name _____

Address _____

City _____

State _____ ZIP _____

Telephone (_____) _____
(optional)

For Postage-Free Mailing

1. Complete order form and enclose in an envelope.
2. Do not seal envelope. Tuck the flap in.
3. Address envelope to your cooperating library.
4. In place of stamp, write "Free Matter for the Blind or Handicapped."

Cassettes Nonfiction (continued)

Book Number	Office Use Only
☐ RC 39179	C070.39179
☐ RC 39201	C070.39201
☐ RC 39204	C070.39204
☐ RC 39207	C070.39207
☐ RC 39211	C070.39211
☐ RC 39218	C070.39218
☐ RC 39220	C070.39220
☐ RC 39233	C070.39233
☐ RC 39238	C070.39238
☐ RC 39245	C070.39245
☐ RC 39252	C070.39252
☐ RC 39253	C070.39253
☐ RC 39274	C070.39274
☐ RC 39281	C070.39281
☐ RC 39291	C070.39291
☐ RC 39296	C070.39296
☐ RC 39298	C070.39298
☐ RC 39299	C070.39299
☐ RC 39301	C070.39301
☐ RC 39304	C070.39304
☐ RC 39337	C070.39337
☐ RC 39346	C070.39346
☐ RC 39360	C070.39360
☐ RC 39381	C070.39381
☐ RC 39503	C070.39503

Cassettes Fiction

☐ RC 37046	C070.37046
☐ RC 37071	C070.37071
☐ RC 37072	C070.37072
☐ RC 37459	C070.37459
☐ RC 37847	C070.37847
☐ RC 37875	C070.37875
☐ RC 37901	C070.37901
☐ RC 37919	C070.37919
☐ RC 38081	C070.38081
☐ RC 38130	C070.38130
☐ RC 38146	C070.38146
☐ RC 38148	C070.38148
☐ RC 38159	C070.38159
☐ RC 38161	C070.38161
☐ RC 38166	C070.38166

Book Number	Office Use Only	Book Number	Office Use Only
☐ RC 38171	C070.38171	☐ RC 38602	C070.38602
☐ RC 38174	C070.38174	☐ RC 38608	C070.38608
☐ RC 38175	C070.38175	☐ RC 38611	C070.38611
☐ RC 38180	C070.38180	☐ RC 38615	C070.38615
☐ RC 38258	C070.38258	☐ RC 38616	C070.38616
☐ RC 38379	C070.38379	☐ RC 38617	C070.38617
☐ RC 38447	C070.38447	☐ RC 38618	C070.38618
☐ RC 38458	C070.38458	☐ RC 38619	C070.38619
☐ RC 38459	C070.38459	☐ RC 38621	C070.38621
☐ RC 38491	C070.38491	☐ RC 38625	C070.38625
☐ RC 38508	C070.38508	☐ RC 38626	C070.38626
☐ RC 38509	C070.38509	☐ RC 38627	C070.38627
☐ RC 38521	C070.38521	☐ RC 38631	C070.38631
☐ RC 38525	C070.38525	☐ RC 38635	C070.38635
☐ RC 38530	C070.38530	☐ RC 38636	C070.38636
☐ RC 38548	C070.38548	☐ RC 38638	C070.38638
☐ RC 38549	C070.38549	☐ RC 38640	C070.38640
☐ RC 38550	C070.38550	☐ RC 38641	C070.38641
☐ RC 38562	C070.38562	☐ RC 38644	C070.38644
☐ RC 38564	C070.38564	☐ RC 38649	C070.38649
☐ RC 38572	C070.38572	☐ RC 38652	C070.38652
☐ RC 38574	C070.38574	☐ RC 38653	C070.38653
☐ RC 38577	C070.38577	☐ RC 38656	C070.38656
☐ RC 38583	C070.38583	☐ RC 38657	C070.38657
☐ RC 38584	C070.38584	☐ RC 38661	C070.38661
☐ RC 38586	C070.38586	☐ RC 38662	C070.38662
☐ RC 38587	C070.38587	☐ RC 38663	C070.38663
☐ RC 38589	C070.38589	☐ RC 38665	C070.38665
☐ RC 38592	C070.38592	☐ RC 38668	C070.38668
☐ RC 38593	C070.38593	☐ RC 38669	C070.38669
☐ RC 38594	C070.38594	☐ RC 38673	C070.38673
☐ RC 38595	C070.38595	☐ RC 38676	C070.38676
☐ RC 38598	C070.38598	☐ RC 38678	C070.38678

Adults–Order Form Part 3

Talking Book Topics November–December 1995

Name _____

Address _____

City _____

State _____ ZIP _____

Telephone (_____) _____
(optional)

For Postage-Free Mailing

1. Complete order form and enclose in an envelope.
2. Do not seal envelope. Tuck the flap in.
3. Address envelope to your cooperating library.
4. In place of stamp, write "Free Matter for the Blind or Handicapped."

Cassettes Fiction (continued)

Book Number	Office Use Only	Book Number	Office Use Only
☐ RC 38679	C070.38679	☐ RC 38750	C070.38750
☐ RC 38680	C070.38680	☐ RC 38799	C070.38799
☐ RC 38681	C070.38681	☐ RC 38851	C070.38851
☐ RC 38683	C070.38683	☐ RC 38871	C070.38871
☐ RC 38689	C070.38689	☐ RC 38884	C070.38884
☐ RC 38690	C070.38690	☐ RC 38885	C070.38885
☐ RC 38691	C070.38691	☐ RC 38890	C070.38890
☐ RC 38701	C070.38701	☐ RC 38911	C070.38911
☐ RC 38703	C070.38703	☐ RC 39009	C070.39009
☐ RC 38704	C070.38704	☐ RC 39012	C070.39012
☐ RC 38708	C070.38708	☐ RC 39016	C070.39016
☐ RC 38712	C070.38712	☐ RC 39041	C070.39041
☐ RC 38713	C070.38713	☐ RC 39053	C070.39053
☐ RC 38716	C070.38716	☐ RC 39054	C070.39054
☐ RC 38721	C070.38721	☐ RC 39056	C070.39056
☐ RC 38725	C070.38725	☐ RC 39057	C070.39057
☐ RC 38727	C070.38727	☐ RC 39062	C070.39062
☐ RC 38729	C070.38729	☐ RC 39063	C070.39063
☐ RC 38742	C070.38742	☐ RC 39064	C070.39064
☐ RC 38743	C070.38743	☐ RC 39073	C070.39073
☐ RC 38749	C070.38749	☐ RC 39086	C070.39086

Book Number	Office Use Only	Book Number	Office Use Only
☐ RC 39088	C070.39088	☐ RC 39237	C070.39237
☐ RC 39097	C070.39097	☐ RC 39239	C070.39239
☐ RC 39098	C070.39098	☐ RC 39243	C070.39243
☐ RC 39099	C070.39099	☐ RC 39244	C070.39244
☐ RC 39104	C070.39104	☐ RC 39246	C070.39246
☐ RC 39121	C070.39121	☐ RC 39254	C070.39254
☐ RC 39122	C070.39122	☐ RC 39255	C070.39255
☐ RC 39123	C070.39123	☐ RC 39260	C070.39260
☐ RC 39124	C070.39124	☐ RC 39261	C070.39261
☐ RC 39129	C070.39129	☐ RC 39265	C070.39265
☐ RC 39130	C070.39130	☐ RC 39266	C070.39266
☐ RC 39132	C070.39132	☐ RC 39267	C070.39267
☐ RC 39140	C070.39140	☐ RC 39269	C070.39269
☐ RC 39144	C070.39144	☐ RC 39270	C070.39270
☐ RC 39146	C070.39146	☐ RC 39272	C070.39272
☐ RC 39148	C070.39148	☐ RC 39273	C070.39273
☐ RC 39150	C070.39150	☐ RC 39276	C070.39276
☐ RC 39160	C070.39160	☐ RC 39279	C070.39279
☐ RC 39164	C070.39164	☐ RC 39280	C070.39280
☐ RC 39169	C070.39169	☐ RC 39282	C070.39282
☐ RC 39170	C070.39170	☐ RC 39283	C070.39283
☐ RC 39176	C070.39176	☐ RC 39285	C070.39285
☐ RC 39178	C070.39178	☐ RC 39286	C070.39286
☐ RC 39190	C070.39190	☐ RC 39290	C070.39290
☐ RC 39197	C070.39197	☐ RC 39292	C070.39292
☐ RC 39200	C070.39200	☐ RC 39294	C070.39294
☐ RC 39202	C070.39202	☐ RC 39297	C070.39297
☐ RC 39208	C070.39208	☐ RC 39300	C070.39300
☐ RC 39212	C070.39212	☐ RC 39305	C070.39305
☐ RC 39214	C070.39214	☐ RC 39307	C070.39307
☐ RC 39223	C070.39223	☐ RC 39308	C070.39308
☐ RC 39232	C070.39232	☐ RC 39309	C070.39309
☐ RC 39236	C070.39236	☐ RC 39310	C070.39310

Adults–Order Form Part 4

Talking Book Topics
November–December 1995

Name _____

Address _____

City _____

State _____ ZIP _____

Telephone (_____) _____
(optional)

For Postage-Free Mailing

1. Complete order form and enclose in an envelope.
2. Do not seal envelope. Tuck the flap in.
3. Address envelope to your cooperating library.
4. In place of stamp, write "Free Matter for the Blind or Handicapped."

Cassettes Fiction (continued)

Book Number	Office Use Only
☐ RC 39312	C070.39312
☐ RC 39325	C070.39325
☐ RC 39326	C070.39326
☐ RC 39328	C070.39328
☐ RC 39331	C070.39331
☐ RC 39341	C070.39341
☐ RC 39343	C070.39343
☐ RC 39348	C070.39348
☐ RC 39373	C070.39373
☐ RC 39374	C070.39374
☐ RC 39390	C070.39390
☐ RC 39395	C070.39395
☐ RC 39855	C070.39855
☐ RC 39858	C070.39858
☐ RC 39859	C070.39859

Children–Order Form

Talking Book Topics
November–December 1995

Name _____

Address _____

City _____

State _____ ZIP _____

Telephone ( ) _____
(optional)

For Postage-Free Mailing

1. Complete order form and enclose in an envelope.
2. Do not seal envelope. Tuck the flap in.
3. Address envelope to your cooperating library.
4. In place of stamp, write "Free Matter for the Blind or Handicapped."

Cassettes Nonfiction

Book Number	Office Use Only
☐ RC 38002	C070.38002
☐ RC 38078	C070.38078
☐ RC 38090	C070.38090
☐ RC 38170	C070.38170
☐ RC 38519	C070.38519
☐ RC 38540	C070.38540
☐ RC 38581	C070.38581
☐ RC 38634	C070.38634
☐ RC 38643	C070.38643
☐ RC 38659	C070.38659
☐ RC 38664	C070.38664
☐ RC 38700	C070.38700
☐ RC 38715	C070.38715
☐ RC 39091	C070.39091
☐ RC 39185	C070.39185
☐ RC 39192	C070.39192
☐ RC 39199	C070.39199
☐ RC 39206	C070.39206
☐ RC 39213	C070.39213
☐ RC 39242	C070.39242
☐ RC 39251	C070.39251

Book Number	Office Use Only
☐ RC 39318	C070.39318
☐ RC 39319	C070.39319
☐ RC 39324	C070.39324
☐ RC 39405	C070.39405

Cassettes Fiction

☐ RC 37893	C070.37893
☐ RC 37955	C070.37955
☐ RC 37956	C070.37956
☐ RC 38134	C070.38134
☐ RC 38345	C070.38345
☐ RC 38376	C070.38376
☐ RC 38518	C070.38518
☐ RC 38610	C070.38610
☐ RC 38658	C070.38658
☐ RC 38671	C070.38671
☐ RC 38674	C070.38674
☐ RC 38684	C070.38684
☐ RC 38685	C070.38685
☐ RC 38686	C070.38686
☐ RC 38698	C070.38698

Book Number	Office Use Only
☐ RC 38710	C070.38710
☐ RC 38714	C070.38714
☐ RC 38724	C070.38724
☐ RC 38726	C070.38726
☐ RC 38728	C070.38728
☐ RC 39055	C070.39055
☐ RC 39060	C070.39060
☐ RC 39061	C070.39061
☐ RC 39085	C070.39085
☐ RC 39151	C070.39151
☐ RC 39156	C070.39156
☐ RC 39165	C070.39165
☐ RC 39174	C070.39174
☐ RC 39181	C070.39181
☐ RC 39186	C070.39186
☐ RC 39264	C070.39264
☐ RC 39277	C070.39277
☐ RC 39311	C070.39311
☐ RC 39333	C070.39333
☐ RC 39334	C070.39334
☐ RC 39369	C070.39369
☐ RC 39371	C070.39371
☐ RC 39394	C070.39394
☐ RC 39406	C070.39406
☐ RC 39501	C070.39501

Foreign Language Books–Order Form

Talking Book Topics November–December 1995

Name _____

Address _____

City _____

State _____ ZIP _____

Telephone (_____) _____
(optional)

Spanish

Book Number	Office Use Only
☐ RC 38808	C070.38808
☐ RC 38809	C070.38809
☐ RC 38810	C070.38810
☐ RC 38811	C070.38811
☐ RC 38812	C070.38812

For Postage-Free Mailing

1. Complete order form and enclose in an envelope.
2. Do not seal envelope. Tuck the flap in.
3. Address envelope to your cooperating library.
4. In place of stamp, write "Free Matter for the Blind or Handicapped."

Subscription Information

Talking Book Topics is available in large-print, cassette, and flexible-disc editions. If you wish to make changes in your current subscription, mail the subscription request form below to your cooperating library. Attach the address label from the back cover to this form in the box provided, fill out the form, and enclose the form with the address label in an envelope addressed to your cooperating library.

To change or correct your name or address shown on the address label, print your name or address clearly in the spaces provided and attach the address label from the back cover.

Subscription Request Form

Attach label from back cover

Fill in only if there are any changes

Name _____

Address _____

City _____ State _____ Zip _____

Telephone (_____) _____
(optional)

☐ Cancel large-print edition, *Talking Book Topics*

☐ Change my subscription from large-print edition to cassette edition, *Talking Book Topics*

or

☐ Change my subscription from large-print edition to flexible-disc edition, *Talking Book Topics*

Talking Book Topics
CMLS
P.O. Box 9150
Melbourne, FL 32902-9150

November - December 1995
Volume 61, Number 6

Free Matter for the
Blind or Handicapped

MULHOMOO LC*8 TBT2 1
MARY E. MULHOLLAN
AMERICAN FOUNDATION FOR THE B A
11 PENN PLZ STE 300
NEW YORK NY 10001-2018

Library

11/30/95:CA556

1/18/2013
T 2820695 6 00
HF GROUP - IN